

CAMCO309620



RECORDING REQUESTED BY:  
(Mail recording to:)

Name

ACE Cogeneration Company

Address

P.O. Box 66  
Trona, CA 93592

INYO, County Recorder  
KAMMI FOOTE Co Recorder Office  
DOC- 2015-0002102-00

Check Number 10901

Wednesday, AUG 12, 2015 09:58:11

MIC \$1.00: S21 \$3.00: REC \$14.00

SYS \$4.00: SST \$1.00:

Ttl Pd \$23.00

Rcpt # 0000110621

LS1/R1/1-4

FOR RECORDER'S USE

PLACER MINING CLAIM LOCATION NOTICE (CALIFORNIA)

To whom it may concern, please take notice that:

- Placer mining claim name is April #20
- Date of location (date the proper location monument was erected and location notice posted in or on it) of this placer mining claim is 9 25 2014  
(month) (day) (year)
- Description of the discovery monument is as follows: See attachments

4. Placer mining claim IS IN an area where there is a U.S. Public Land Survey and the description of the claim by legal subdivision including aliquot part (A.P.) of section (such as E1/2NE1/4NE1/4), Section (Sec.), Township (T.), Range (R.) and Meridian (Mer.), is as follows:

A.P. W 1/2 NW 1/4 NW 1/4, Sec. 35, T. 20S, R. 42E, Mer. MDM  
 A.P. \_\_\_\_\_, Sec. \_\_\_\_\_, T. \_\_\_\_\_, R. \_\_\_\_\_, Mer. \_\_\_\_\_  
 A.P. \_\_\_\_\_, Sec. \_\_\_\_\_, T. \_\_\_\_\_, R. \_\_\_\_\_, Mer. \_\_\_\_\_  
 A.P. \_\_\_\_\_, Sec. \_\_\_\_\_, T. \_\_\_\_\_, R. \_\_\_\_\_, Mer. \_\_\_\_\_

5. Placer mining claim IS NOT IN an area where there is a U.S. Public Land Survey, is marked by conspicuous and substantial monument at each claim corner, and is located by properly marked boundaries described below in reference to some natural object:

Natural object is (description) \_\_\_\_\_, and it is by compass direction \_\_\_\_\_, about \_\_\_\_\_ feet to the discovery monument. From the discovery monument it is by compass direction \_\_\_\_\_, about \_\_\_\_\_ feet to the NW corner post; from here it is by compass direction \_\_\_\_\_, about \_\_\_\_\_ feet to the NE corner post; from here it is by compass direction \_\_\_\_\_, about \_\_\_\_\_ feet to the SE corner post; from here it is by compass direction \_\_\_\_\_, about \_\_\_\_\_ feet to the SW corner post; from here it is by compass direction \_\_\_\_\_, about \_\_\_\_\_ feet to the NW corner post.

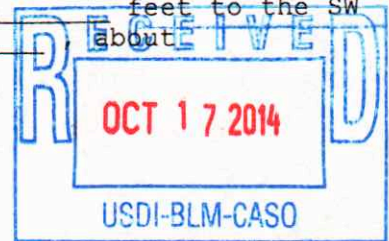



CAMC0309620

20150002102

6A. The undersigned locator(s) have defined the boundaries of the claim by erecting at each corner of the claim, or nearest accessible points thereto, a proper monument and each corner monument so erected bears or contains markings sufficient to appropriately designate the corner of the claim and the name of the claim.

6B. The date of monument erection and marking is 9 25 2014.  
(month) (day) (year)

6C. Description of each monument is as follow See attachments

7. Attach to this Notice an appropriate U.S. Geologic Survey topographic map showing a sketch of the outline of the placer mining claim.

8. Placer mining claim is in Inyo County.

9. Placer mining claim contain(s) 20 acres.

10. If your placer mining claim is in a power site withdrawal as determined from BLM Master Title Plat records, write "Filed under P.L. 359" on this line

11. Locator(s) of this placer claim are: (Please Print)

Name(s)	Current Mailing or Residence Address
ACE Cogeneration Company	P.O. Box 66 Trona, CA 93592

12. Signatures of locator(s):

Steven DeLerman Date 10/15/14 Date \_\_\_\_\_  
 as agent for:  
ACE Cogeneration Company Date \_\_\_\_\_  
 \_\_\_\_\_ Date \_\_\_\_\_  
 \_\_\_\_\_ Date \_\_\_\_\_





20150002102

Attachment

~~UMLC 23078~~

~~VOL 92 PAGE 181~~

RECEIVED  
BUREAU OF LAND MGMT.  
MAR 16 10 00 AM '79  
SACRAMENTO, CALIFORNIA

~~LOCATION NOTICE  
PLACER~~

20012418

~~NOTICE IS HEREBY GIVEN: That the undersigned, STAUFFER CHEMICAL COMPANY, in compliance with the requirements of the Revised Statutes of the United States and the local laws, customs and regulations, has this day located and claims the following described placer mining grounds: Beginning at this monument of rock, where this notice is posted, which monument bears South 55° 29' East 117 feet from the Northwest corner of this claim; from said Northwest corner the boundaries of the claim run East 660 feet to the Northeast corner; thence South 1320 feet to the Southeast corner; thence West 660 feet to the Southwest corner; thence North 1320 feet to said Northwest corner; together with all water and timber appurtenant, allowed by law.~~

~~This claim, consisting of 20 acres, shall be known as APRIL #20 Mining Claim. It is situated in an unknown mining district in the County of Inyo, State of California, and the locator believes that if the public surveys were extended onto the land, the area would be described as the West half of the Northwest quarter of the Northwest quarter of Section 35, Township 20 South, Range 42 East, M.D.M.~~

~~This claim may be identified by its proximity to the following natural object or permanent monument, to wit: The Northeast corner of this claim is approximately 1980 feet West of the North quarter corner of Section 35, Township 20 South, Range 42 East, M.D.M., which latter point is marked and was established by the public survey.~~

~~LOCATED this 29th day of May, 1959. The date of discovery and posting of this notice is the 29th day of May, 1959.~~

~~STAUFFER CHEMICAL COMPANY,  
a Delaware corporation, Locator,~~

By John B. Lonergan  
~~John B. Lonergan, its Agent~~

STATEMENT OF THE MARKING OF THE BOUNDARIES  
AND OF PERFORMANCE OF DISCOVERY WORK

~~The locator has performed discovery work as required by Sec. 2304, Public Resources Code, as follows: More than 7 cubic yards of material have been excavated and removed from in place on the claim. The markings of the boundaries of the aforesaid claim as required by Sec. 2303, Public Resources Code, are designated and described as:~~

~~The discovery monument is of rock, at least 18 inches high. All corner posts are made of wood, 4", extending at least 3 ft. above ground, and are mounted in a firm rock base. Corner posts, so constructed, have been erected as corner monuments. The discovery monument is within the claim.~~

RECORDED AT REQUEST OF  
John B. Lonergan  
1959 AUG 11 AM 9:25

~~STAUFFER CHEMICAL COMPANY,  
a Delaware corporation, Locator,  
By John B. Lonergan  
John B. Lonergan, its Agent~~

RECEIVED  
OCT 17 2014  
USDI-BLM-CASO

~~WHEN RECORDED, RETURN TO  
JOHN B. LONERGAN  
506 Anderson Building  
San Bernardino, California~~

RECEIVED  
OCT 21 2014  
USDI-BLM-CASO

RECEIVED  
JUN 21 2001  
USDI-BLM-CA-SO

RECEIVED  
DEC 16 2013  
USDI-BLM-CASO

Exhibit A



20150002102

A Hatch

CAMC 23068

20012418

CAMC0308096

CAMC0309620

26

25

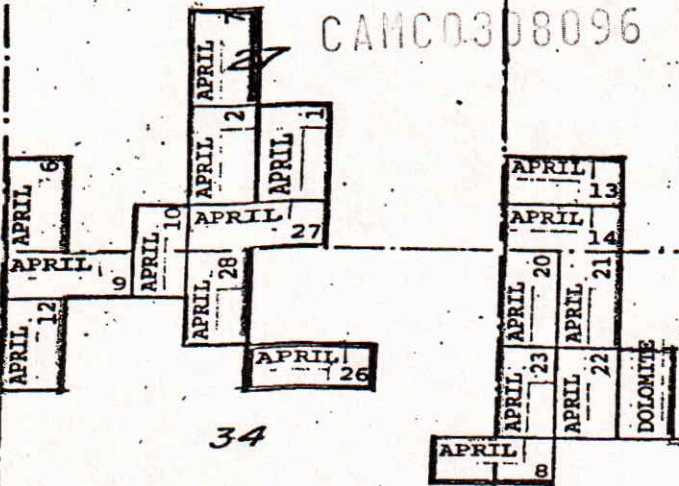

34

VIRGINIA 4

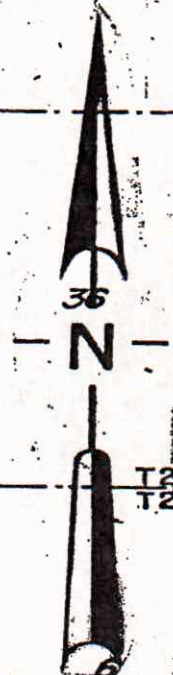

T20S  
T21S

2

VIRGINIA 5

SCALE: 1 in = 2000 ft



VIRGINIA 2

11

12

VIRGINIA 1



LIME STONE 19  
LIME STONE 18  
LIME STONE 17  
LIME STONE 16

VIRGINIA

LIME STONE 10  
LIME STONE 11

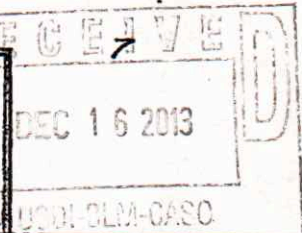

LIME STONE 15  
LIME STONE 14

LIME STONE 9

LIME STONE 3  
LIME STONE 2



LIME STONE 8

LIME STONE 1

R42E  
R43E

Exhibit B

APRIL ET AL GROUPS  
KERR-MCGEE CHEMICAL CORPORATION  
SEC'S. 26, 27, 34 & 35 of Twp. 20 S.,  
Rge. 42 E., SEC'S. 1 & 12 of Twp. 21S  
Rge. 42 E., SEC'S. 7 & 18 of  
Twp. 21 S., Rge. 43 E., M.D.M.  
INYO COUNTY, CALIFORNIA