

# Appendix A

## **Glossary and Acronyms**

**A-1 Glossary of Terms**

**A-2 Acronyms List**



# **A-1 Glossary of Terms**



# APPENDIX A-1

## Glossary of Terms

Term	Definition
<b>14 CFR PART 36</b>	This regulation, titled "Noise Standards: Aircraft Type and Airworthiness Certification," establishes noise standards for the civil aviation fleet. Certain extensions for compliance are included in the Aviation Safety and Noise Abatement Act of 1979.
<b>14 CFR PART 77</b>	This regulation, titled "Safe, Efficient Use and Preservation of the Navigable Airspace," establishes standards for determining obstructions and their potential effects on aircraft operations. Objects are considered to be obstructions to air navigation according to 14 CFR Part 77 if they exceed certain heights or penetrate certain imaginary surfaces established in relation to airport operations. Objects classified as obstructions are subject to an FAA aeronautical analysis to determine their potential effects on aircraft operations.
<b>14 CFR PART 91</b>	This regulation, titled "General Operating and Flight Rules," includes an amendment issued by the FAA on September 25, 1991 (to 14 CFR 91) in conformance with requirements of the Airport Noise and Capacity Act of 1990. The amendment to the aircraft operating rules required a phased transition to an all Stage 3 aircraft fleet operating in the 48 contiguous United States and the District of Columbia by December 31, 1999.
<b>14 CFR PART 121</b>	This regulation titled "Air Carrier Certification," establishes the process for safely implementing air carrier operations and ensuring compliance with applicable standards. The certification process determines an applicant's ability to conduct air carrier operations in a manner compliant with all regulation and safety standards.
<b>14 CFR PART 139</b>	This regulation titled "Certification of Airports," establishes the certification process for airports seeking to accommodate air carrier passenger operations. Specifically, the regulations requires the FAA to certify airports that serve scheduled and unscheduled air carrier aircraft with more than 30 seats; serve scheduled air carrier operations in aircraft with more than 9 seats but less than 31 seats; and are required to have a certificate by the FAA administrator.
<b>14 CFR PART 150</b>	This regulation, titled "Airport Noise Compatibility Planning," sets forth criteria for developing a 14 CFR Part 150 Noise Compatibility Program, an FAA-assisted program designed to increase the compatibility of land and land uses in the areas surrounding an airport that are most directly affected by operation of the airport. The specific purpose is to reduce the adverse effects of noise as much as possible by implementing both on-airport noise abatement measures and off-airport noise mitigation measures. The basic products of an 14 CFR Part 150 program typically include (1) noise exposure maps for the existing condition and for 5 years in the future; (2) workable on-airport noise abatement measures (preferential runway use programs, new or preferential flight tracks), (3) off-airport noise mitigation measures (land acquisition, soundproofing, or special zoning); (4) an analysis of the costs and the financial feasibility of the recommended measures; and (5) policies and procedures related to the implementation of on- and off-airport programs. Community involvement opportunities are provided throughout all phases of noise compatibility program development.

<b>Term</b>	<b>Definition</b>
<b>A-WEIGHTED DECIBEL (dBA)</b>	The ear does not respond equally to different frequencies of sound. It is less efficient at low and high frequencies than it is at medium or speech-range frequencies. Thus, to obtain a single number representing the sound level of a noise having a wide range of frequencies in a manner representative of the ear's response, it is necessary to reduce the effects of the low and high frequencies with respect to the medium frequencies. The resultant sound level is said to be A-weighted, and the units are decibels (dB); hence, the abbreviation is dBA. The A-weighted sound level is also referred to as the noise level. Sound level meters have an A-weighting network for measuring noise in A-weighted decibels.
<b>ACCEPTABLE</b>	Relating to noise Day-Night Average Sound Level (DNL) not exceeding 65 decibels. Noise exposure may be of some concern, but common building construction will make the indoor environment acceptable, and the outdoor environment will be reasonably pleasant for recreation and play. As defined by 14 CFR Part 150, <i>Airport Noise Compatibility Planning</i> .
<b>ACOUSTICS</b>	(1) The science of sound, including the generation, transmission, and effects of audible and inaudible sound waves. (2) The physical qualities (such as size and shape) of a room or other enclosure that determine the audibility and perception of speech and music.
<b>ADVISORY CIRCULAR (AC)</b>	An external Federal Aviation Administration (FAA) publication consisting of non-regulatory material of a policy, guidance, or informational nature.
<b>AIRCRAFT OPERATION</b>	An aircraft arrival (landing) or an aircraft departure (takeoff) each represent one aircraft operation; therefore, an arrival and departure is counted as two operations. A low approach, below traffic pattern or a touch-and-go operation is counted as both a landing and a takeoff, i.e., two operations. The FAA records aircraft operations in four categories: air carrier, air taxi, general aviation, and military.
<i>AIR CARRIER</i>	Operations performed in revenue service by certificated route air carriers.
<i>AIR TAXI/COMMUTER</i>	Operations performed by operators of aircraft holding an air taxi certificate. This category includes commuter airline operations (excluding certificated commuter airlines), mail carriers under contract with the U.S. Postal Service, and operators of nonscheduled air taxi service.
<i>GENERAL AVIATION</i>	All civil aircraft operations not classified as air carrier or air taxi operations.
<i>MILITARY</i>	Operations performed by military groups, such as the Air National Guard, the U.S. Air Force, or the U.S. Marine Corps. Aircraft operations may also be described as local or itinerant:
<i>LOCAL</i>	Local operations are performed by aircraft that (1) operate in the local traffic pattern or within sight of the airport, (2) are known to be departing for, or arriving from, local practice areas within a 20-mile radius of the airport, or (3) execute simulated or practice instrument approaches or low passes at the airport. Touch-and-go operations are counted as two local operations.
<i>ITINERANT</i>	All aircraft operations other than local operations.
<b>NAVIGATIONAL AID(NAVAID)</b>	A facility designed for use as an aid to air navigation, including landing aids, lights, any apparatus or equipment for disseminating weather information; for signaling for radio direction-finding or for radio or other electronic communication; and any other structure or mechanism having a similar purpose for guiding and controlling flight in the air or the landing or takeoff of aircraft.
<b>AIRPORT ENVIRONS</b>	The area surrounding an airport that is considered to be directly affected by the presence and operation of the airport.
<b>AIRPORT IMPROVEMENT PROGRAM (AIP)</b>	A program administered by the FAA to provide financial grants-in-aid for airport planning, airport development projects, and noise compatibility programs. The AIP was established through the Airport and Airway Improvement Act of 1982, which was incorporated as Title V of the Tax Equity and Fiscal Responsibility Act of 1982 (Public Law 97-248). Funds are appropriated by the U.S. Congress for the AIP annually.

Term	Definition
<b>AIRPORT NOISE AND CAPACITY ACT OF 1990</b>	Commonly referred to as the national noise policy; the Act was enacted on November 5, 1990 (Public Law 101-508). Two important provisions of the Act were the establishment of a national aviation noise policy (Sections 9308 and 9309) and the creation of a passenger facility charge (Sections 9110 and 9111), which enables airport sponsors to impose fees on the tickets issued to eligible enplaning passengers. An amendment to 14 CFR Part 91, "Transition to an All Stage 3 Fleet Operating in the 48 Contiguous United States and the District of Columbia," and new 14 CFR Part 161, "Notice and Approval of Airport Noise and Access Restrictions", implement the national noise policy. 14 CFR Part 158, "Passenger Facility Charges," implements that portion of the Act authorizing the imposition of such a charge.
<b>AIRPORT SURVEILLANCE RADAR (ASR)</b>	Radar providing aircraft position data in terms of azimuth and range. ASR does not provide altitude data. It is designed for range coverage up to 60 nautical miles and is used by terminal area air traffic control.
<b>AIRPORT TRAFFIC CONTROL TOWER (ATCT)</b>	A central operations facility in the terminal area air traffic control system, consisting of a tower cab structure and an associated instrument flight rule (IFR) room if radar equipped, using air/ground communications and/or radar, visual signaling, and other devices, to provide safe and expeditious movement of terminal area air traffic.
<b>AIR ROUTE TRAFFIC CONTROL CENTER (ARTCC)</b>	A facility established to provide air traffic control service to aircraft operating on an IFR flight plan within controlled airspace and principally during the en route phase of flight.
<b>AIRSPACE</b>	Space in the air above the surface of the earth or a particular portion of such space, usually defined by the boundaries of an area on the surface projected upward.
<b>AIR TRAFFIC CONTROL (ATC)</b>	A service operated by appropriate authority (the FAA) to promote the safe, orderly, and expeditious flow of air traffic.
<b>ATTENUATION</b>	Acoustical phenomenon whereby a reduction of sound energy is experienced between the noise source and the receiver. This energy loss can be attributed to atmospheric conditions, terrain, vegetation, man-made features, and natural features.
<b>AVIATION ENVIRONMENTAL DESIGN TOOL (AEDT)</b>	A computer model developed by the FAA and required by the FAA for use in 14 CFR Part 150 studies, environmental assessments, and environmental impact statements for developing existing and future aircraft noise exposure maps.
<b>AVIATION SAFETY AND NOISE ABATEMENT ACT OF 1979</b>	The purpose of the Act is to assist airport sponsors in preparing and carrying out noise compatibility programs and in assuring continued safety for aviation. The Act also contains provisions extending to January 1, 1988, the requirement for certain types of aircraft to comply with 14 CFR Part 36.
<b>AUTOMATIC TERMINAL INFORMATION SERVICE (ATIS)</b>	Continuous radio broadcast of recorded air traffic control information at selected high activity airports.
<b>BUILDING CODE</b>	A legal document that sets forth requirements to protect the public health, safety, and general welfare as they relate to the construction and occupancy of buildings and structures. The code establishes the minimum acceptable conditions for matters found to be in need of regulation. Topics generally covered are exits, fire protection, structural design, sanitary facilities, lighting, and ventilation. Sound insulation may also be included.
<b>BUILDING PERMIT</b>	A permit issued by a local political jurisdiction (village, town, city, or county) to erect or modify a structure.
<b>CONTROLLED AIRSPACE</b>	Airspace of defined dimensions within which air traffic control service is provided to IFR and to Visual Flight Rule (VFR) flights in accordance with the airspace classification.
<b>COMMUNITY NOISE EQUIVALENT LEVEL (CNEL)</b>	Community noise equivalent level (CNEL), in decibels, represents the average noise level over a 24-hour day, adjusted to an equivalent level to account for the lower tolerance of people to noise during evening hours (7:00 p.m. – 10:00 p.m.) and nighttime hours (10:00 p.m. – 7:00 a.m.) relative to daytime hours. The FAA recognizes CNEL as a substitute metric for DNL for projects in California.

Term	Definition
<b>DAY-NIGHT AVERAGE SOUND LEVEL (DNL)</b>	A measure used to predict, by a single number rating, cumulative aircraft noise that affects communities in airport environs. DNL represents decibels of noise as measured by an A-weighted sound-level meter. In the DNL procedure, the noise exposure from each aircraft takeoff or landing is calculated at ground level around an airport, and these noise exposure levels are accumulated for a typical 24-hour period. (The 24-hour period often used is the average day of the peak month for aircraft operations during the year being analyzed.) Daytime and nighttime noise exposure is considered separately. A weighting factor equivalent to a penalty of 10 decibels is applied to operations between 10:00 p.m. and 7:00 a.m. to account for the increased sensitivity of people to nighttime noise. DNLs can be expressed graphically on maps using either contours or grid cells.
<b>DECIBEL (dB)</b>	A unit for measuring the volume of a sound, equal to the logarithm of the ratio of the intensity of the sound to the intensity of an arbitrarily chosen standard sound.
<b>DISTANCE MEASURING EQUIPMENT (DME)</b>	Equipment (ground and airborne) used to measure and report to the pilot the slant range distance, in nautical miles, of an aircraft from the DME navigational aid.
<b>DURATION</b>	The length of time that a noise event, such as an aircraft flyover, is experienced (typically reported in seconds). "Duration" may also refer to the length of time that the noise event exceeds a specified threshold noise level.
<b>ENVIRONMENTAL ASSESSMENT (EA)</b>	CEQ states that an EA is a "concise document" that takes a "hard look" at expected environmental effects of a proposed action.
<b>EQUIVALENT CONTINUOUS SOUND LEVEL (LEQ)</b>	Leq is the sound level, expressed in dBA, of a steady sound which has the same A-weighted sound energy as the time-varying sound over the averaging period. Unlike Sound Exposure Level (SEL), Leq is the average sound level for a specified time period (e.g., 24 hours, 8 hours, 1 hour, etc.). Leq is calculated by integrating the sound energy from all noise events over a given time period and applying a factor for the number of events.
<b>FEDERAL AVIATION ADMINISTRATION (FAA)</b>	The FAA, an agency of the U.S. Department of Transportation, is charged with (1) regulating air commerce to promote its safety and development; (2) achieving the efficient use of navigable airspace of the United States; (3) promoting, encouraging, and developing civil aviation; (4) developing and operating a common system of air traffic control and air navigation for both civilian and military aircraft; and (5) promoting the development of a national system of airports.
<b>FLIGHT TRACK</b>	The average flight path flown by aircraft within specific corridors. Deviation from these tracks occurs because of weather, pilot technique, air traffic control, and aircraft weight. Individual flight tracks within a corridor are "averaged" for purposes of modeling noise exposure using the FAA's Integrated Noise Model.
<b>GENERAL PLAN</b>	An overall plan of a political jurisdiction setting forth the goals and objectives of the jurisdiction, policies for development and redevelopment, and maps showing the spatial arrangement of land uses, circulation routes, and community facilities. This is sometimes referred to as a comprehensive plan or community plan.
<b>GLIDE PATH</b>	A FAA navigational system that: (1) provides the vertical (or altitude) profile followed by an aircraft during the approach and landing; (2) is an electronic vertical guidance provided by airborne and ground instruments for instrument approaches using equipment such as an instrument landing system (ILS) as well as visual ground aids, such as a visual approach slope indicator (VASI), for a visual flight rule (VFR) approach or for the visual portion of an instrument approach and landing.
<b>GLOBAL POSITIONING SYSTEM (GPS)</b>	A navigational system that uses a series of satellites orbiting the earth to provide non-precision guidance in azimuth, elevation, and distance measurement.
<b>GROUND EFFECT</b>	The excess attenuation of sound associated with absorption or reflection of noise by manmade and physical features on the ground surface.
<b>GROUND TRACK</b>	The trajectory of an aircraft flight path projected onto the ground surface.
<b>HELIPAD</b>	A small area designated for takeoff, landing, or parking of helicopters.

<b>Term</b>	<b>Definition</b>
<b>INCOMPATIBLE LAND USE</b>	Residential, public, recreational, and certain other noise-sensitive land uses that are designated as unacceptable within specific ranges of cumulative (DNL) noise exposure as set forth in 14 CFR Part 150, Appendix A, Table 1.
<b>INSTRUMENT APPROACH PROCEDURE (IAP)</b>	An aircraft approach to an airport, with intent to land, by a pilot flying in accordance with an IFR flight plan, when the visibility is less than 3 miles and/or when the ceiling is at or below the minimum initial approach altitude.
<b>INSTRUMENT APPROACH RUNWAY</b>	A runway equipped with electronic and visual navigation aids for which a precision or nonprecision approach procedure having straight-in landing minimums has been approved.
<b>INSTRUMENT FLIGHT RULES (IFR)</b>	Rules specified by the FAA for flight under weather conditions that do not meet the minimum requirements for VFR (see also). Under these conditions the pilot must rely on instruments to fly and navigate.
<b>INSTRUMENT LANDING SYSTEM (ILS)</b>	A system that provides, in the aircraft, the lateral and longitudinal (localizer), and vertical (guidance) electronic guidance necessary for an instrument landing.
<b>INSTRUMENT OPERATION</b>	An aircraft operation in accordance with an IFR flight plan or an operation where IFR separation between aircraft is provided by a terminal control facility or air route traffic control center.
<b>LAND USE COMPATIBILITY</b>	The compatibility of land uses surrounding an airport with airport activities and particularly with the noise from aircraft operations.
<b>LAND USE CONTROLS</b>	Controls established by local or state governments to implement land use planning. The controls include zoning, subdivision regulations, land acquisition (in fee simple, lease-back, or easements), building codes, building permits, and capital improvement programs (to provide sewer, water, utilities, or other service facilities).
<b>LAND USE PLANNING</b>	Comprehensive planning carried out by units of local government, for all areas under their jurisdiction, to identify the optimum uses of land and to serve as a basis for the adoption of zoning or other land use controls.
<b>LOCALIZER (LOC)</b>	Navigational equipment that provides electronic course guidance. The ground-based equipment sends two signals, which, when received and receded by airborne equipment with equal intensity, indicate that the aircraft is on course. If the received and receded signals have unequal intensity, then the aircraft is off course. A localizer is the part of an ILS that provides lateral and longitudinal course guidance to the runway.
<b>LOCALIZER-TYPE DIRECTIONAL AID (LDA)</b>	A navigational aid used for non-precision instrument approaches with utility and accuracy comparable to a localizer; however, it is not part of a complete ILS and its signal is not typically aligned with the runway.
<b>LOUDNESS</b>	The judgment of the intensity of a sound by a person, loudness depends primarily on the sound pressure of the stimulus. Over much of the loudness range, it takes about a threefold increase in sound pressure (approximately 10 decibels) to produce a doubling of loudness.
<b>MAXIMUM SOUND LEVEL (L<sub>max</sub>)</b>	The maximum A-weighted sound level, in dBA, for a given noise event. The peak noise level reached by a single aircraft event.
<b>NOISE</b>	Noise is any sound that is considered to be undesirable because it interferes with speech and hearing, or is intense enough to damage hearing, or is otherwise annoying.
<b>NOISE ABATEMENT PROCEDURES</b>	Changes in runway use, flight approach and departure routes and procedures, and other air traffic procedures that are intended to shift adverse aviation effects away from noise-sensitive areas (such as residential neighborhoods).
<b>NOISE CONTOURS</b>	Lines drawn on a map that connect points of equivalent noise exposure levels. For aircraft noise analyses conducted using DNL, noise contours are usually drawn in 5-DNL intervals, such as connections of DNL 75 exposure, DNL 70 exposure, DNL 65 exposure, and so forth.

<b>Term</b>	<b>Definition</b>
<b>NOISE-SENSITIVE LAND USE</b>	A land use that can be adversely affected by high levels of aircraft noise. Residences, schools, hospitals, religious facilities, libraries, and other similar uses are typically considered to be noise-sensitive.
<b>NONDIRECTIONAL RADIO BEACON (NDB)</b>	A low/medium frequency radio beacon transmitting nondirectional signals whereby the pilot of an aircraft equipped with direction-finding equipment can determine the aircraft's bearing to or from the radio beacon and track to or from the station.
<b>NON-PRECISION INSTRUMENT APPROACH PROCEDURE</b>	A standard instrument approach procedure for which no glide slope guidance is provided. Typical non-precision instrument approach procedures include VOR (see <i>Very High Frequency Omnidirectional Range</i> ), GPS (see <i>Global Positioning System</i> ), NDB (see <i>Nondirectional Radio Beacon</i> ), and LOC (see <i>Localizer</i> ) approach procedures.
<b>NORMALLY UNACCEPTABLE</b>	DNL higher than 65 but not higher than 75 decibels (see <i>Unacceptable</i> ) - the noise exposure is significantly more severe; barriers may be necessary between the site and prominent noise sources to make the outdoor environment acceptable; special building construction may be necessary to ensure that people indoors are sufficiently protected from outdoor noise.
<b>PATTERN</b>	The configuration or form of a flight path flown by an aircraft, or prescribed to be flown, as in making an approach for landing.
<b>PRECISION APPROACH PATH INDICATOR (PAPI)</b>	An airport lighting facility in the terminal area navigation system used under VFR conditions, through a single row of two to four lights, radiating high intensity red or white beams to indicate whether the aircraft is on, above, or below the required runway glide slope.
<b>PRECISION INSTRUMENT APPROACH PROCEDURE</b>	A standard instrument procedure for a pilot to approach an airport, in which both electronic course guidance and an electronic glide slope are provided. For example, an approach using an ILS is considered a precision instrument approach.
<b>RETROFIT</b>	The retroactive modification of existing jet aircraft engines for noise reduction purposes.
<b>RUNWAY</b>	A defined rectangular area on an airport for the purpose of landing and taking off of aircraft. Runways are numbered in relation to their magnetic direction, rounded to the nearest 10 degrees (i.e., Runway 14, Runway 32).
<b>SINGLE EVENT</b>	Noise generated by a single event, such as a single aircraft flyover.
<b>SOUND EXPOSURE LEVEL (SEL)</b>	SEL is a time-integrated measure, expressed in decibels, of the sound energy of a single noise event. The sound level is integrated over the period that the level exceeds a threshold (normally 65 dBA for aircraft noise events). Therefore, SEL accounts for the duration of the sound. SELs for aircraft noise events depend on the location of the aircraft, the type of operation (landing, takeoff, or overflight), and the type of aircraft.
<b>SOUND LEVEL (NOISE LEVEL)</b>	The weighted sound pressure level obtained by the use of a sound level meter having a standard frequency filter for attenuating part of the sound spectrum.
<b>SOUND LEVEL METER</b>	An instrument consisting of a microphone, an amplifier, an output meter, and frequency-weighting networks used to measure noise and sound levels in a specified manner.
<b>STANDARD INSTRUMENT DEPARTURE (SID)</b>	A preplanned and published instrument departure route.
<b>STANDARD TERMINAL ARRIVAL ROUTE (STAR)</b>	A preplanned and published instrument arrival route.
<b>TERPS</b>	Certain airspace needs to be cleared for aircraft operations. This airspace is determined by the application of operating rules and terminal instrument procedures (TERPS). Removing obstructions to air navigation, except those that an FAA aeronautical analysis determined need not be removed, satisfies these requirements. Subpart C of 14 CFR Part 77 defines obstructions to air navigation. (See FAA Handbook 8260.3B.)
<b>TERMINAL AREA FORECAST (TAF)</b>	The Terminal Area Forecast (TAF) is the official FAA forecast of aviation activity for U.S. airports. Forecasts are prepared for major users of the National Airspace System including air carrier, air taxi/commuter, general aviation, and military.



Term	Definition
<b>TERMINAL RADAR APPROACH CONTROL (TRACON)</b>	Radar approach facility generally serving more than one airport, providing separation; safety alerts; and sequencing of arrival, departure, and transitioning air traffic.
<b>UNACCEPTABLE</b>	DNL above 75 decibels-Noise exposure at the site is so severe that the construction cost to make the indoor noise environment acceptable may be prohibitive and the outdoor environment would still be unacceptable.
<b>VERY HIGH FREQUENCY (VHF) OMNIDIRECTIONAL RANGE (VOR)</b>	A radio transmitter facility in the navigation system radiating a VHF radio wave modulated by two signals, the relative phases of which are compared, resolved, and displayed by a compatible airborne receiver to give the pilot a direct indication of bearing relative to the facility.
<b>VFR AIRPORT</b>	An airport without an authorized or planned instrument approach procedure.
<b>VISUAL APPROACH</b>	An approach to an airport wherein an aircraft on an IFR flight plan, operating in VFR conditions under the control of a radar facility and having air traffic control authorization, may deviate from the prescribed instrument approach procedure and proceed to and land at the airport of destination, served by an operational ATCT, by visual reference to the surface.
<b>VISUAL APPROACH SLOPE INDICATOR (VASI)</b>	An airport lighting facility in the terminal area navigation system used primarily under VFR conditions. It provides vertical visual guidance to indicate whether the aircraft is on, above, or below the glide slope to the runway.
<b>VISUAL FLIGHT RULES (VFR)</b>	A set of regulations that a pilot may operate under when weather conditions meet certain minimum requirements. The requirements are designed to provide sufficient visibility so that other aircraft can be seen and avoided. Under VFR, the pilot generally controls the attitude of the aircraft by relying on what can be seen out the window, although this may be supplemented by referring to the instrument panel.
<b>ZONING AND ZONING ORDINANCES</b>	Ordinances that divide a community into zones or districts according to the current and potential use of properties for the purpose of controlling and directing the use and development of those properties. Zoning is concerned primarily with the use of land and buildings, the height and bulk of buildings, the proportion of a lot that buildings may cover, and the density of population of a given area. As an instrument for noise compatibility plan implementation, zoning deals principally with the use and development of privately owned land and buildings. The objectives of zoning are to establish regulations that provide locations for all essential uses of land and buildings and ensure that each use is located in the most appropriate place. In noise compatibility planning, zoning can be used to achieve two major aims: (1) to reinforce existing compatible land uses and promote the location of future compatible uses in vacant or underdeveloped land, and (2) to convert existing incompatible uses to compatible uses over time.

---

SOURCE: Environmental Science Associates, 2020.

---

## **A-2 Acronyms List**

# APPENDIX A-2

## Acronyms List

<b>A</b>	Agriculture
<b>AA</b>	Action Area
<b>AARF</b>	Aircraft Rescue and Firefighting
<b>AB</b>	Assembly Bill
<b>AC</b>	Advisory Circular
<b>AEDT</b>	Aviation Environmental Design Tool
<b>AIP</b>	Airport Improvement Program
<b>ALUC</b>	Airport Land Use Commission
<b>ALUCP</b>	Airport Land Use Compatibility Plan
<b>APE</b>	Area of Potential Effects
<b>APU</b>	Auxiliary Power Unit
<b>BA</b>	Biological Assessment
<b>BIH</b>	Bishop Airport
<b>BFE</b>	Base Flood Elevation
<b>CAA</b>	Clean Air Act
<b>CAAQS</b>	California Ambient Air Quality Standards
<b>CALTRANS</b>	California Department of Transportation
<b>CARB</b>	California Air Resources Board
<b>CDFW</b>	California Department of Fish and Wildlife
<b>CEQ</b>	Council on Environmental Quality Regulations
<b>CERCLA</b>	Comprehensive Environmental Response, Compensation, and Liability Act of 1980
<b>CFR</b>	Code of Federal Regulations
<b>CH<sub>4</sub></b>	Methane
<b>CHRIS</b>	California Historical Resources Information System
<b>CLUP</b>	Comprehensive Land Use Plan
<b>CNDDDB</b>	California Natural Diversity Database
<b>CNEL</b>	Community Noise Equivalent Level
<b>CNPS</b>	California Native Plant Society
<b>CO</b>	Carbon Monoxide
<b>CO<sub>2</sub></b>	Carbon Dioxide
<b>CO<sub>2</sub>e</b>	Carbon Dioxide Equivalents
<b>CWA</b>	Clean Water Act
<b>dB</b>	Decibel
<b>dBA</b>	A-Weighted Decibel
<b>DNL</b>	Day/Night Average Sound Level
<b>DOT</b>	Department of Transportation
<b>EA</b>	Environmental Assessment
<b>ECOS</b>	Environmental Conservation Online System
<b>EIC</b>	Eastern Information Center
<b>EMFAC2017</b>	Emissions Factor 2017
<b>EO</b>	Executive Order
<b>ESA</b>	Endangered Species Act
<b>ESTA</b>	Eastern Sierra Transit Authority
<b>FAA</b>	Federal Aviation Administration
<b>FEMA</b>	Federal Emergency Management Agency
<b>FIRM</b>	Flood Insurance Rate Map
<b>GA</b>	General Aviation
<b>GBUAPCD</b>	Great Basin Unified Air Pollution Control District
<b>GHG</b>	Green House Gas

<b>GSA</b>	General Study Area
<b>GSE</b>	Ground Support Equipment
<b>GSP</b>	Groundwater Sustainability Plan
<b>GWP</b>	Global Warming Potential
<b>HFC</b>	Hydrofluorocarbons
<b>HMMA</b>	Hazardous Material Management Act
<b>HSWA</b>	Hazardous and Solid Waste Amendments Act of 1984
<b>IPaC</b>	Information, Planning, and Consultation
<b>IPCC</b>	Intergovernmental Panel on Climate Change
<b>kWh</b>	Kilowatt Hours
<b>LADWP</b>	Los Angeles Department of Water and Power
<b>LDA</b>	Landing Distance Available
<b>LI</b>	Light Industrial
<b>LOS</b>	Level of Service
<b>LWCF</b>	Land and Water Conservation Fund Act
<b>MPH</b>	Miles Per Hour
<b>MS4</b>	Municipal Separate Storm Sewer System
<b>MT</b>	Metric Tons
<b>NAAQS</b>	National Ambient Air Quality Standards
<b>NEPA</b>	National Environmental Policy Act
<b>NFHL</b>	National Flood Hazard Level
<b>NHPA</b>	National Historic Preservation Act
<b>NPL</b>	National Priorities List
<b>NO<sub>2</sub></b>	Nitrogen Dioxide
<b>N<sub>2</sub>O</b>	Nitrous Oxide
<b>NOAA</b>	National Oceanic and Atmosphere Administration
<b>NPDES</b>	National Pollutant Discharge Elimination System
<b>NPIAS</b>	National Plan of Integrated Airport System
<b>NPL</b>	National Priorities List
<b>NPS</b>	National Park Service
<b>NR</b>	Natural Resources
<b>NRCS</b>	National Resources Conservation Service
<b>NRHP</b>	National Register of Historic Places
<b>NRI</b>	National Rivers Inventory
<b>NWI</b>	National Wetland Inventory
<b>OS-40</b>	Open Space – 40 acre minimum
<b>OVGA</b>	Owens Valley Groundwater Authority
<b>OVLMP</b>	Owens Valley Land Management Plan
<b>O<sub>3</sub></b>	Ozone
<b>P</b>	Public
<b>Pb</b>	Lead
<b>PF</b>	Public Service Facilities
<b>PFC</b>	Perfluorocarbons
<b>PM<sub>2.5</sub></b>	Particulate Matter Less Than or Equal to 2.5 Microns in Diameter
<b>PM<sub>10</sub></b>	Particulate Matter Less Than or Equal to 10 Microns in Diameter
<b>PPB</b>	Parts Per Billion
<b>PPM</b>	Parts Per Millions
<b>RCRA</b>	Resources Conservation and Recovery Act
<b>RMH-7200</b>	Single Residence Mobile Home Combined – 7,200 sq ft minimum
<b>RSA</b>	Runway Safety Area
<b>RTP</b>	Regional Transportation Plan
<b>RVZ</b>	Runway Visibility Zone
<b>RWY</b>	Runway
<b>SARA</b>	Superfund Amendments and Reauthorization Act
<b>SCE</b>	Southern California Edison
<b>SDWA</b>	Safe Drinking Water Act

<b>SF<sub>6</sub></b>	Sulfur Hexafluoride
<b>SHPO</b>	State Historic Preservation Office
<b>SIP</b>	State Implementation Plan
<b>SO<sub>2</sub></b>	Sulfur Dioxide
<b>SSC</b>	Species of Special Concern
<b>SWFL</b>	Southwestern Willow Flycatcher
<b>SWIS</b>	Solid Waste Information System
<b>SWRCB</b>	State Water Resources Control Board
<b>THPO</b>	Tribal Historic Preservation Officer
<b>µg/m<sup>3</sup></b>	Micrograms Per Cubic Meter
<b>US EPA</b>	U.S. Environmental Protection Agency
<b>USFWS</b>	U.S. Fish and Wildlife Service

# Appendix B

## References

---

## APPENDIX B

---

### References

1. 40 CFR § 261.2, *Definition of Solid Waste*.
2. 40 CFR § 261.3. *Definition of Hazardous Waste*.
3. California Air Resources Board, *California Greenhouse Gas Emissions for 2000 to 2020, Trends of Emissions and Other Indicators*, 2022, <[https://ww2.arb.ca.gov/sites/default/files/classic/cc/inventory/2000-2020\\_ghg\\_inventory\\_trends.pdf](https://ww2.arb.ca.gov/sites/default/files/classic/cc/inventory/2000-2020_ghg_inventory_trends.pdf)> (accessed February 7, 2023).
4. California Department of Conservation, 2020. Important Farmland Finder. Available at: <<https://maps.conservation.ca.gov/DLRP/CIFF/>>. Accessed February 21, 2023.
5. California Department of Fish and Wildlife, California Natural Diversity Database (CNDDB), Special Animals List, January 2023.
6. California Native Plant Society, Calflora. <<https://www.calflora.org/entry/observ.html?track=m#srch=t&cols=0,3,61,35,37,13,54,32,41&lpcli=t&taxon=Astragalus+lentiginosus+var.+piscinensis&chk=t&cch=t&inat=r&cc=INY>> Accessed February 22, 2023.
7. California State Water Resources Control Board, *2020-2022 Integrated Report for Clean Water Act Sections 303(d) and 305(b)* <[https://www.waterboards.ca.gov/water\\_issues/programs/tmdl/2020\\_2022state\\_ir\\_reports\\_revised\\_final/2020-2022-integrated-report-final-staff-report.pdf](https://www.waterboards.ca.gov/water_issues/programs/tmdl/2020_2022state_ir_reports_revised_final/2020-2022-integrated-report-final-staff-report.pdf)> (accessed December 13, 2022)
8. California State Water Resources Control Board, *Water Conservation Emergency Regulations*, <[https://www.waterboards.ca.gov/water\\_issues/programs/conservation\\_portal/regs/emergency\\_regulation.html](https://www.waterboards.ca.gov/water_issues/programs/conservation_portal/regs/emergency_regulation.html)> (accessed December 12, 2022).
9. CalRecycle, SWIS Facility/Site Activity Details, Bishop Sunland Solid Waste Site (14-AA-0005), <<https://www2.calrecycle.ca.gov/SolidWaste/SiteActivity/Details/4236?siteID=648>> (accessed November 29, 2022).
10. City of Bishop General Plan, Mobility Element, February 2012, p. 10.

11. Department of Transportation, Federal Aviation Administration, 1050.1F Desk Reference, <[https://www.faa.gov/about/office\\_org/headquarters\\_offices/apl/environ\\_policy\\_guidance/policy/faa\\_nepa\\_order/desk\\_ref/](https://www.faa.gov/about/office_org/headquarters_offices/apl/environ_policy_guidance/policy/faa_nepa_order/desk_ref/)> (accessed August 26, 2020).
12. Draft Aviation Activity Forecast Bishop Airport, Inyo County Department of Public Works, March 2020.
13. FAA Order 1050.1F, B-2 Section 4(f), 49 U.S.C. 303, p. B-9, [https://www.faa.gov/documentLibrary/media/Order/FAA\\_Order\\_1050\\_1F.pdf](https://www.faa.gov/documentLibrary/media/Order/FAA_Order_1050_1F.pdf)
14. FAA, 2020. 1050.1F Desk Reference. Federal Aviation Administration, Office of Environment and Energy. Version 2. February 2020.
15. FAA, AC 150/5300-13B, *Airport Design*, March 31, 2022.
16. Federal Aviation Administration (FAA), 2006. *National Environmental Policy Act (NEPA) Implementing Instructions for Airport Actions*. FAA Order 5050.4B. Federal Aviation Administration. April 28, 2006.
17. Federal Emergency Management Agency, National Flood Hazard Layer (NFHL) Viewer, <<https://hazards-fema.maps.arcgis.com/apps/webappviewer/index.html?id=8b0adb51996444d4879338b5529aa9cd>>. Accessed December 16, 2023.
18. Government Code § 65030.1.
19. Inyo County Code §18.12.010.
20. Inyo County Code §18.72.010.
21. Inyo County General Plan, December 2001, p. 4-24.
22. Los Angeles Department of Power and Water and Ecosystem Sciences, Owens Valley Land Management Plan, April 28, 2010, pp 3-7 –8, p 3-32 and p 3-71, p 3-62, p. 8-2.
23. Los Angeles Department Water and Power, <<https://www.inyowater.org/wp-content/uploads/2021/04/Final-DRAFT-2021-OWENS-VALLEY-REPORT-dn.pdf>> (accessed December 12, 2022).
24. National Oceanic and Atmosphere Administration (NOAA), National Weather Service, NOAA NOW Online Weather Data, Climatological Data for Bishop, California, June – August 2022, <<https://www.weather.gov/wrh/Climate?wfo=vaf>>, accessed December 2022.
25. National Park Service, 2020. Interactive Map of NPS Wild and Scenic Rivers. Available at: <<https://www.nps.gov/maps/full.html?mapId=8adbe798-0d7e-40fb-bd48-225513d64977>> Accessed July February 21, 2023.



26. Owens Valley Groundwater Authority, *Owens Valley Groundwater Basin Final Groundwater Sustainability Plan*, <[https://ovga.us/wp-content/uploads/2021/12/OVGA\\_groundwater\\_sustainability\\_plan\\_Final-120921.pdf](https://ovga.us/wp-content/uploads/2021/12/OVGA_groundwater_sustainability_plan_Final-120921.pdf)> (accessed December 12, 2022)
27. Paxton, E.H., 2000, Molecular genetic structuring and demographic history of the Willow Flycatcher: Flagstaff, Arizona, Northern Arizona University, MS thesis, 43 p.
28. State of California Executive Order N-7-22 (March 28, 2022).
29. U.S. Environmental Protection Agency, *Inventory of U.S. Greenhouse Gas Emissions and Sinks: 1990–2020*, April 15, 2022, <<https://www.epa.gov/system/files/documents/2022-04/us-ghg-inventory-2022-main-text.pdf>> (accessed February, 2023).
30. U.S. Environmental Protection Agency, *Inventory of U.S. Greenhouse Gas Emissions and Sinks: 1990–2020*, April 15, 2022, <<https://www.epa.gov/system/files/documents/2022-04/us-ghg-inventory-2022-main-text.pdf>> (accessed February, 2023).
31. U.S. Environmental Protection Agency. Outdoor Air Quality Data; Monitor Values Report, 2022.
32. U.S. Fish and Wildlife Service, National Wetlands Inventory, Wetlands Mapper, <<https://www.fws.gov/wetlands/data/mapper.html>>. Accessed December 15, 2022.
33. United Nations Environment Programme, *Emissions Gap Report 2021*, October 2021, < <https://www.unep.org/resources/emissions-gap-report-2021> > (accessed February 7, 2023).
34. United Nations Environment Programme, *Emissions Gap Report 2021*, October 2021, < <https://www.unep.org/resources/emissions-gap-report-2021> > (accessed February 7, 2023).

# Appendix C

## List of Preparers and Reviewers



# APPENDIX C

---

## List of Preparers and Reviewers

### C-1 Principal FAA Reviewers

**Edvige B. Mbakoup**, Environmental Protection Specialist, Los Angeles Airports District Office. M.P.H., Environmental Health Science; B.S., Biology. Ms. Mbakoup is an FAA Environmental Protection Specialist and Project Manager with eight years of experience in the federal government. Responsible for detailed FAA evaluation of the NEPA document and regulatory agency consultations.

### C-2 Inyo County Department of Public Works

**Ashley Helms**, Deputy Public Works Director. Inyo County Project Manager. B.S., Engineering Science. Seven years of experience with public works projects, including airport capital improvement projects. Responsible for project management for the airport sponsor.

### C-3 Environmental Science Associates

**Anna Schwyter**, Wetland Ecologist, Anna is a wetland ecologist with four years of experience with environmental resource management. Anna specializes in soil science, wetland and riparian ecology, habitat restoration, and biological monitoring in a wide range of ecosystems. She has extensive knowledge of wetland biogeochemistry and carbon sequestration and has conducted scientific surveys and research in these fields.

**Autumn Ward**, Principal Associate. Project Director. M.S. Aeronautics and B.S. Aviation Business Administration. 18 years of experience in airport environmental planning, with expertise in aircraft noise modeling and preparation of NEPA documents. Responsible for project management, project approach, technical writing, and QA/QC.

**Chris Jones**, AICP, Principal Associate. Project Manager. J.D. and B.A., Sociology. 18 years of experience in the environmental field as a project manager, technical lead, and author of NEPA and CEQA environmental documentation for various aviation, transportation, land use, and energy projects. Responsible for Project Management, NEPA documentation, CEQA documentation, land use, and environmental justice.

**Chris Nottoli**, Noise Analyst, Chris Nottoli has over 8 years of experience in modeling aviation and surface transportation noise. He serves as the technical lead of ESA's aircraft noise modeling group. Chris has worked on a wide range of consulting projects for over 30 domestic and

international airports supporting the needs of the client and community. He has advanced knowledge of aviation practices and environmental concepts of aircraft noise modeling.

**Dominic Scarano**, Air Quality Analyst, Dominic Scarano has over six years of experience in modeling aviation noise and air quality. Dominic has worked on over 25 domestic and international airports supporting the needs of the client and community. He has advanced knowledge of aviation practices and environmental concepts of aircraft noise and air quality modeling.

**Elbert Hsiung**, Air Quality Analyst, Elbert has over four years of experience in performing air quality, greenhouse gases, health risk assessments, energy, and noise analyses. He has assisted in preparing and refining of air quality, GHG, and noise assessments to support planning and environmental review, including California Environmental Quality Act (CEQA) and National Environmental Policy Act (NEPA) documents.

**Heidi Koenig**, Senior Archaeologist, Heidi Koenig is a Registered Professional Archaeologist specializing in California archaeology and compliance with NEPA, CEQA, and Section 106 of the National Historic Preservation Act. Her experience includes over 20 years of conducting cultural resources identification efforts, significance evaluations, development of environmental documentation, implementation programs, and consultation support with the State Historic Preservation Officer.

**Jeffery Covert**, Aviation specialist with over four years of experience providing sustainability and air quality consulting services at airports nationwide. At ESA, he focuses his time serving clients using his skills in air quality, renewable energy planning, vehicle electrification planning and implementation, stakeholder coordination, and grant funding assistance.

**Patrick Hickman**, AICP, Land Use Planner/Landscape Architect. Patrick Hickman has 15 years providing expertise in airport land use compatibility planning, environmental analysis, GIS analysis and mapping, site planning and design, and transportation planning. Responsible for project management, NEPA documentation, CEQA documentation, land use, and environmental justice, and QA/QC.

# Appendix D

## **Aviation Activity Forecast**

**D-1 Bishop Airport Aviation Activity Forecast Approval**

**D-2 Bishop Airport Aviation Activity Forecast Update**

**D-3 Bishop Airport Aviation Activity Forecast**

**D-4 Terminal Area Forecast for Bishop Airport**



# **D-1 Bishop Airport Aviation Activity Forecast Approval**





U.S. Department  
of Transportation  
**Federal Aviation  
Administration**

Western-Pacific Region  
Airports Division  
Los Angeles Airports District Office

777 S. Aviation Blvd, Suite 105  
El Segundo, CA 90245

December 28, 2022

Ms. Ashley Helms  
Deputy Director of Public Works - Airports  
County of Inyo  
703 Airport Road  
Bishop, CA 93514

**Bishop Airport (BIH)  
Aviation Activity Forecast Approval**

Dear Ms. Helms,

The Federal Aviation Administration (FAA) has reviewed the Demand Forecasts you submitted for Bishop Airport (BIH), Bishop California from the email dated November 16, 2022. The FAA concurs with this forecast for airport planning purposes.

Our approval is based on the following:

- The forecast is supported by reasonable planning assumptions and current data
- The forecast appears to be developed using acceptable forecasting methodologies

Approval of this forecast does not automatically justify any of the capital improvements shown on the ALP or recommended in the master plan. All future projects will need to be justified by current activity levels at the time of proposed implementation. The approved forecasts may be subject to additional analysis, or the FAA may request a sensitivity analysis if this data is to be used for environmental or Part 150 noise planning purposes.

FAA approval of this forecast does not constitute justification for future projects. Justification for future projects will be made based on activity levels at the time the project is requested for development. Documentation of actual activity levels meeting planning activity levels will be necessary to justify AIP funding for eligible projects.

If you have any questions about this forecast approval, please call me at 424-405-7268.

Sincerely,

*Maurice Light*

Maurice Light  
Community Planner

# **D-2 Bishop Airport Aviation Activity Forecast Update**







**County of Inyo**  
**AIRPORT DIVISION**  
703 Airport Road, Bishop CA  
(760) 872-2971

Michael Errante, Airport Manager  
Ashley Helms, Deputy Airport Manager  
Steve Loven, Airport Operations Supervisor

November 17, 2022

Maurice Light  
Community Planner  
Los Angeles Area District Office  
Federal Aviation Administration

RE: Bishop Airport Aviation Activity Forecast

Inyo County submitted an Aviation Activity Forecast (AAF) for the Bishop Airport (BIH) in March 2020. The forecast was approved by the Los Angeles (LA) Airports District Office (ADO) on April 29, 2020 and was subsequently used in the analysis for the Environmental Assessment of the Proposed Commercial Airline Service at the Bishop Airport (August 2021). The forecast was developed using the 2019 service levels at the Mammoth Yosemite Airport (MMH) as a baseline – three daily flights in the winter season and a single daily flight for the remainder of the year. Assumptions included the phased addition of three daily winter flights between 2024 and 2028, and the transition from the CRJ 700 to the Embraer 175 between 2025 and 2029.

Commercial service began at BIH in December 2021 with an average of three daily flights through March 26, 2022. Due to multiple factors, year one did not include year around service – with no service in the spring (March 27 – June 3) or fall (September 6 – December 14). Summer service included two flights per week between June 4 and June 23, and 6 flights per week for the remainder of the season. The winter 2022/2023 season will begin on December 15 with four daily operations. The total number of air carrier operations for the 2022 will be 632, a decrease of 48 percent from the 2020 AAF.

As of the date of this letter, there have been 9,553 enplanements in 2022, and an additional 1,000 – 1,500 are anticipated during the December 15-31 timeframe. The 10,500 – 11,000 enplanements expected for 2022 is substantially lower than the 21,416 enplanements included in the 2020 AAF, however this is primarily due to the nearly 50 percent reduction in available seats. Average load factors were similar to those used for the 2020 AAF calculations.

The Environmental Assessment for the proposed Runway 12-30 Safety Area Improvement Project is underway. For purposes of assessing potential impacts associated with the Proposed Project, No Action alternative, and all feasible project alternatives, Inyo County proposes to use the actual enplanement numbers for the Current Study Year (2022) and the enplanement forecasts for the future study years (2024 and 2029) from the 2020 AAF.

Thank you,

A handwritten signature in blue ink that reads "A. Helms". The signature is written in a cursive, flowing style.

Ashley Helms  
Deputy Director of Public Works – Airports  
County of Inyo



**County of Inyo**  
**DEPARTMENT OF PUBLIC WORKS**  
168 N. Edwards Street, Independence, CA 93526  
Main 760.878-.0201 Fax 760.878.2001

1/14/2021

Jaime Duran  
Lead Planner – Los Angeles ADO

While preparing the air quality and noise analyses for the ongoing Environmental Assessment for the Part 139 Certification project at Bishop Airport, discrepancies were discovered between the Aviation Activity Forecast for the Airport, approved by the FAA on April 28, 2020, and the number of operations calculated by the environmental consultant. Two formula errors were found in the forecast spreadsheet:

1. The original formula for December for years 2026 – 2033 included two flights from LAX for 31 days; the corrected formula includes one flight for 31 days and one flight for 15 days.
2. The formula for February in years 2024, 2028 and 2032 did not take the leap year into account.

The modifications to the number of operations and enplanements are shown on the following page.

Additionally, the forecast assumed a 2-3% cancellation rate for the winter season. The consultant did not take the cancellation rate into account when calculating operations in order to present the maximum potential impact in the noise analysis.

The discrepancy between the number of operations in the two documents are summarized below:

	<b>Approved Forecast</b>	<b>Environmental Assessment</b>
<b>2022</b>	1,196	1,210
<b>2028</b>	1,970	1,942

Please let me know if additional information, or a correction to the forecast, is required.

Thank you,

Ashley Helms  
Inyo County Public Works

Table 6: BIH Aircraft Operations Forecast

	Air Carrier*	Commuter / Air Taxi	General Aviation	Military	Total Aircraft Operations
2018	1050	6	23000	3000	27056
2019	1212	6	23000	3000	27218
2020	1212	6	23000	3000	27218
2021	1196	6	23000	3000	27202
2022	1196	6	23000	3000	27202
2023	1226	6	23000	3000	27232
2024	1434	6	23000	3000	27440
2025	1434	6	23000	3000	27440
2026	1525	6	23000	3000	27531
2027	1732	6	23000	3000	27738
2028	1970	6	23000	3000	27976
2029	1970	6	23000	3000	27976
2030	1970	6	23000	3000	27976
2031	1970	6	23000	3000	27976
2032	1970	6	23000	3000	27976
2033	1970	6	23000	3000	27976
	Compound Annual Growth Rate				
2018-2021	4%	-	-	-	0.2%
2023-2028	17%	-	-	-	0.9%
2028-2033	0%	-	-	-	0%

\*Air Carrier flights before December 2020 land at MMH

Notes: (1) CAGR for Total Operations at BIH from 2018-2021 is 1.5%

(2) Air Carrier operations assume 3% cancellation rate in winter season

**REVISED** Table 6: BIH Aircraft Operations Forecast

	Air Carrier*	Commuter/ Air Taxi	General Aviation	Military	Total Aircraft Operations
2018	1050	6	23000	3000	27056
2019	1212	6	23000	3000	27218
2020	1212	6	23000	3000	27218
2021	1196	6	23000	3000	27202
2022	1196	6	23000	3000	27202
2023	1226	6	23000	3000	27232
2024	1441	6	23000	3000	27447
2025	1434	6	23000	3000	27440
2026	1493	6	23000	3000	27499
2027	1701	6	23000	3000	27707
2028	1920	6	23000	3000	27926
2029	1938	6	23000	3000	27944
2030	1938	6	23000	3000	27944
2031	1938	6	23000	3000	27944
2032	1950	6	23000	3000	27956
2033	1938	6	23000	3000	27944
	Compound Annual Growth Rate				
2018-2021	4%	-	-	-	0.2%
2023-2028	16%	-	-	-	0.8%
2028-2033	0%	-	-	-	0%

\*Air Carrier flights before December 2020 land at MMH

Notes: (1) CAGR for Total Operations at BIH from 2018-2021 is 1.5%

(2) Air Carrier operations assume 3% cancellation rate in winter season

## **D-3 Bishop Airport Aviation Activity Forecast**





**County of Inyo**  
**DEPARTMENT OF PUBLIC WORKS**  
168 N. Edwards Street, Independence, CA 93526  
Main 760.878-.0201 Fax 760.878.2001

Jaime Duran, Lead Airport Planner  
Los Angeles Airports District Office  
Federal Aviation Administration  
777 S. Aviation Boulevard, Suite #150  
El Segundo, CA 90245

Dear Mr. Duran,

Inyo County is pleased to submit the Aviation Activity Forecast for the Bishop Airport, in Bishop, California. The primary assumption of the 15 year forecast is the transition of commercial service from the Mammoth Yosemite Airport in the fall of 2020. The forecast starts with the current MMH service levels as a baseline, adding 3 daily flights to the winter season over years 2024 – 2029. Additional growth in enplanement numbers are due to gradual increases in flight load factors and a modest increase in aircraft size. Air carrier operations are predicted to increase 4% between the base year and 2021, and 17% between 2023 and 2028. Commuter, military and general aviation operations are expected to remain consistent.

Thank you,

Michael Errante, P.E.  
Director of Public Works  
Inyo County  
760.878.0201

# DRAFT AVIATION ACTIVITY FORECAST BISHOP AIRPORT



Prepared by Inyo County Public Works  
Independence, CA  
March 2020



## Section 1. Introduction and Background

This document presents the forecasted aviation activity for the Bishop Airport (Airport or BIH) and reflects the transition of scheduled commercial air service from Mammoth Yosemite Airport (MMH) to BIH in the fall of 2020. Forecasts are included for enplaned passengers and aircraft operations – including air carrier, commuter, general aviation, military and cargo operations. These forecasts use 2018 as the base year, and analyze three future years – 2023, 2028 and 2033. Due to a degree of uncertainty regarding the initiation of air service at BIH, this forecast is limited to 15 years, and will be re-evaluated after several years of enplanement data is available for the new service.

## Section 2. Sources of Historical Data, Forecasting Methods and Assumptions

### 2.1 Historical Data Sources

The Federal Aviation Administration (FAA) Terminal Area Forecast (TAF) for both BIH and MMH were used as the primary source of historical data for passenger enplanements and aircraft operations. Other references include the 2017 Mammoth Yosemite Airport Aviation Activity Forecast and 2019 Addendum, both prepared by Mead & Hunt; and the 2017 Bishop Airport Passenger Traffic Study, prepared by Leigh Fisher.

### 2.2 Forecasting Methods

The methods used in the creation of this forecast included an analysis of the historical air service to MMH, the current FAA TAF, the constraints present at MMH and BIH, available lodging, and an assessment of the expansion of service desired by Mammoth Mountain Ski Area (MMSA) and Mammoth Lakes Tourism (MLT).

### 2.3 Forecasting Assumptions

- i. In the fall/winter of 2020, United Airlines will transfer service from MMH to BIH, see airline letter of support in Appendix A.
- ii. Mammoth Mountain Ski Resort will continue to draw large amounts of winter tourism to the Eastern Sierra area.
- iii. Tourism will continue to be the main driver of the Eastern Sierra economy, with winter tourism to MMSA creating the largest demand for air travel to the area.
- iv. Charter service will continue and may expand at MMH.
- v. Greater reliability in the air service will gradually increase the flight load factors and will justify additional daily flights.
- vi. There will be no large upsets to the price of aviation fuel or air travel behavior.
  - a. This assumes a return to normalcy after the Covid-19 pandemic by the fall of 2020.



### Section 3. Historical Passenger Enplanements and Aircraft Operations in the Eastern Sierra

This section summarizes the historical operations to the Eastern Sierra region that are pertinent to this forecast – this includes all aviation operations at the Bishop Airport, and commercial airline operations at the Mammoth Yosemite Airport. The source of data for BIH was the FAA 2018 TAF, which is on a Federal Fiscal Year basis. The 2019 Mammoth Yosemite Airport Aviation Activity Forecast Addendum, prepared by Mead & Hunt, was used as the data source for MMH. This report drew from airline records for enplanement data and Hot Creek Aviation (the Fixed Base Operator) for operations data.

#### 3.1 Bishop Airport

Approximately 87% of general aviation operations and 97% of military operations in the Eastern Sierra occur at the Bishop Airport. In the last several years Jet Suite X, a scheduled charter service serving the Mammoth Airport, has diverted to BIH numerous times when weather conditions limit access at MMH (these diversions are not represented in the TAF data). There are currently no air carrier operations at BIH.

Table 1 : BIH Historical Aviation Activity - Operations

	Air Carrier	Commuter	Total	General Aviation	Military	Total Aircraft Operations
2009	2	-	2	23000	3000	26000
2010	-	-	-	23000	3000	26000
2011	-	-	-	23000	3000	26000
2012	-	-	-	23000	3000	26000
2013	-	-	-	23000	3000	26000
2014	-	2	2	23000	3000	26000
2015	-	-	-	23000	3000	26000
2016	-	4	4	23000	3000	26000
2017	-	-	-	23000	3000	26000
2018	-	-	-	23000	3000	26000
	-	-	-			

Source: FAA 2018 TAF data for BIH, accessed February 2020

### 3.2 Mammoth Yosemite Airport

The current commercial air service to the Eastern Sierra region began in December 2008, when Alaska Airlines started service between the Los Angeles International Airport (LAX) and MMH. This air service was made possible by the public private alliance created between the Mammoth Mountain Ski Area (MMSA), the Town of Mammoth Lakes and Mammoth Lakes Tourism (MLT). This alliance manages the air service and provides financial support in the form of Minimum Revenue Guarantee Contract's, largely through the Tourism Business Improvement District tax managed by MLT.

Yearly enplanements grew quickly in the first few years of service, and have declined each year since the peak in 2013. Due to the location and elevation of MMH, weather issues have led to a 9-18% cancellation rate during the winter seasons. The MMH forecast provides additional analysis of the enplanement trends, including the cessation of service by Alaska Airlines in 2018.

Table 2: MMH Historical Enplanement/Operations Information

	Enplanements	Air Carrier Operations	Air Taxi Operations
2009	5,021	312	1628
2010	19,798	1228	1840
2011	26,196	1394	1824
2012	27,246	1564	1688
2013	30,858	1530	1784
2014	25,892	1404	1514
2015	23,504	1234	1472
2016	22,253	990	1634
2017	21,278	970	2976
2018	22,594	1050	2926

Source: Mammoth Yosemite Airport Aviation Activity Forecast 2019 Addendum, Mead & Hunt

### Section 4. Lodging and Demand

The following section is included from the 2017 Bishop Airport Passenger Study, prepared by Leigh Fisher:

In 2016, an estimated 8,000 lodging units were located in Inyo and Mono Counties, including 4,900 fixed structures and 3,100 campground and recreational vehicle sites, as shown in Table 3. Of the fixed structures, hotel, motel, and lodge units accounted for 65% of total, followed by condos with 32%, and chalet, cabin, hostel or other units with 3%.

Table 3: Estimated Lodging Units by Type

Eastern Sierra Region							
Lodging units							
Fixed structures							
County/town	Condo	Hotel, motel, and lodge (a)	Chalet, cabin, hostel, or other	Total	Campground and recreational vehicle site	Total	Percent of total
Mono county							
Mammoth Lakes	1,558	1,871	148	3,577	842	4,419	55%
Inyo county							
Bishop	--	931	--	931	1,134	2,065	26%
Big Pine	--	104	--	104	276	380	5%
Independence	--	30	--	30	261	291	3%
Lone Pine	--	278	--	278	589	867	11%
Subtotal--Inyo County	--	1,343	--	1,343	2,260	3,603	45%
Total	1,558	3,214	148	4,920	3,102	8,022	100%
Percent of total	19%	40%	2%	61%	39%	100%	
Percent of fixed structures	32%	65%	3%	100%			
Estimated potential occupants per day							
Mono county							
Mammoth Lakes	7,615	7,912	671	671	3,346	19,544	63%
Inyo county (b)							
Bishop	--	1,862	--	1,862	4,536	6,398	20%
Big Pine	--	208	--	208	1,104	1,312	4%
Independence	--	60	--	60	1,044	1,104	4%
Lone Pine	--	556	--	556	2,356	2,912	9%
Subtotal--Inyo County	--	2,686	--	2,686	9,040	11,726	37%
Total	7,615	10,598	671	18,884	12,386	31,270	100%
Percent of total	24%	34%	2%	60%	40%	100%	
Percent of fixed structures	40%	56%	4%	100%			

Eastern Sierra Region includes Inyo and Mono counties.

(a) Includes bed and breakfasts.

(b) For Inyo county lodging, the number of occupants was estimated based on 2 occupants per hotel, motel, or lodging unit and 4 occupants per unit for all other types of lodging.

Sources: Mono county--Mammoth Lakes Tourism, preliminary estimates for Mammoth Lakes, December 2016.

Inyo county--Adventure Trails of the Eastern Sierra, Final Environmental Impact Statement, June 2014, [www.inyocounty.us](http://www.inyocounty.us).

At 100% occupancy, the fixed structures in the Eastern Sierra Region could accommodate 18,884 people per day. During the winter season (December through March), the fixed structure lodging units in Inyo and Mono counties could accommodate 1.4 million people, assuming an average occupancy rate of 60%, to a maximum of 2.3 million, assuming 100% occupancy.

New construction of lodging facilities in the Eastern Sierra include:

- The Tioga Inn Project, located at 22 Vista Point Road near the intersection of SR 120/US 395 and about one-half mile south of Lee Vining, was originally proposed in 1993 to provide a full range of services and facilities for tourists (to Yosemite National Park, the Mono Basin National Scenic Recreation Area, and the Eastern Sierra generally), as well as meeting facilities, jobs and employee housing opportunities for area residents. The current revised proposal includes 80 new workforce bedrooms, an additional 100 seats to the full-service restaurant, and a third story to the hotel to reduce its footprint while retaining the full 120 guest rooms. The current proposal includes substantial additional parking, a park-and-ride facility for Lee Vining residents, and bus parking for Yosemite transit vehicles. The Mono County Community Development Department is planning to prepare a Subsequent Environmental Impact Report (SEIR) and Specific Plan for the Tioga Inn development. (The Sheet, Notice of Public Scoping Meeting and Preparation of Subsequent Environmental Impact Report/Specific Plan for Tioga Inn, October 22, 2016, [www.thesheetnews.com](http://www.thesheetnews.com).)
- Bishop Paiute Hotel and Business Incubator and Bishop Paiute Casino Project, located in the northern portion of the Bishop Paiute Reservation, includes the modernization and addition of 22,360 square feet to the existing Casino, a 60-room hotel, and a new 75-seat restaurant. Construction of the proposed project is expected to begin in March 2017. (County of Inyo, Planning Department, Environmental Assessments for Bishop Paiute Hotel and Business Incubator and Bishop Paiute Casino Project, October 18, 2016, [www.inyoplanning.org](http://www.inyoplanning.org))

In 2017, Mammoth Mountain was acquired by the KSL Capital Partners and Aspen/Snowmass, who became Alterra Mountain Company in early 2018. That year, Alterra created the Ikon Pass, a season pass that links 41 ski resorts across the country and world. There are now several hundred thousand Ikon pass holders across the country, which has increased visitorship to MMSA from regions beyond California.

## Section 5. Forecasts

### 5.1 Passenger Enplanements

The forecast begins with three years (including the base year) of service at MMH, and is consistent with the MMH forecast. A transition of service to BIH is assumed in year 2021 (December 2020), with the same schedule of flights currently serving MMH.

- i. Fleet Mix: This forecast assumes air service by United Express at BIH will start with the Bombardier CRJ 700, a C-II aircraft with 70 seats, which currently provides service to MMH. Over the first five years, the fleet will transition to the Embraer 175, a C-III with 76 seats.
- ii. Load Factor: The average load factor of the United flights to the Eastern Sierra may temporarily decrease with the initiation of

service at BIH, particularly with the passengers originating in Los Angeles. This load factor is predicted to grow quickly in the first few years of service as passengers see fewer cancellations due to weather, and find that there are reliable transportation options from BIH to various tourist destinations in Inyo and Mono counties. Load factors do fluctuate year to year depending on snow fall, being negatively impacted during drought years.

- iii. Seasonal Schedule: The largest demand for commercial flights to the region occurs during the peak ski season, roughly December 15 – April 15. The current service to MMH includes three daily flights during the winter season; decreasing to one daily flight in the spring, summer and fall. This forecast assumes the same seasonal schedule will occur at BIH, with little growth during the spring-fall seasons.

Figure 1: Seasonal Variation of Forecasted Activity

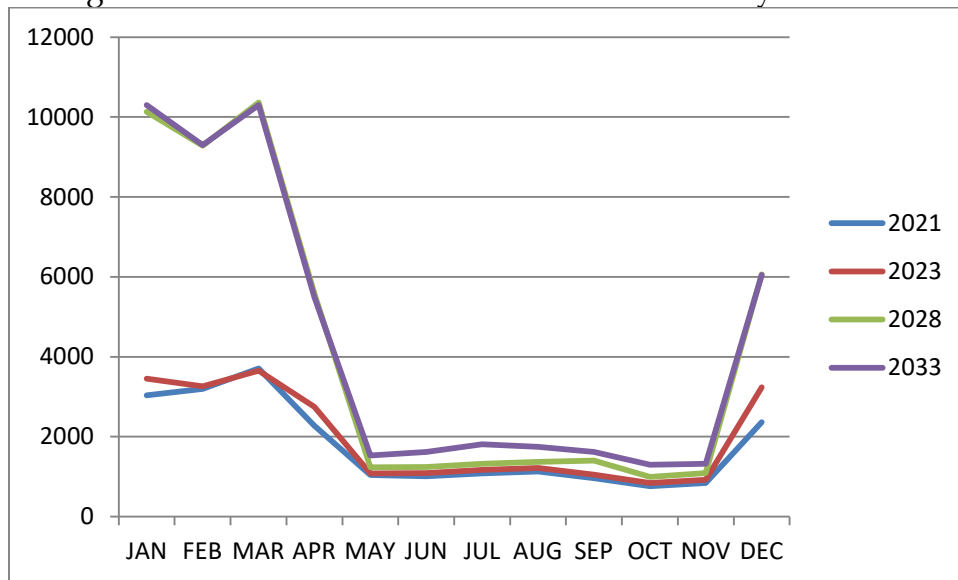

- iv. Peak Month Enplanements: In the years 2012-2018, the peak month of service at MMH has alternated between January, February and March, with March as the most consistent. The peak month percentage remaining relatively constant between 18-20%. (Source: Mead & Hunt, Mammoth Yosemite Airport Aviation Activity Forecast – 2019 Addendum). This forecast predicts the peak month percentage to remain consistent with the historical data.

	Peak Month (March)	Peak Month % of Annual
2023	3,656	15%
2028	10,366	21%
2033	10,296	20%

v. Anticipated Changes to Service

Year	Change to Service
2024	Second flight to SFO
2025	DEN flight upgrades to E-175
2026	SFO and LAX are upgraded to E-175
2027	New daily flight to SAN in winter season
2028	Second flight to LAX in winter season
2029	LAX summer flights upgrade to an e-175

The changes will occur at the start of the ski season (Dec. 15) of the prior year. Due to the relatively low number of enplanements in this forecast, the addition of a single flight during the winter season leads to a large growth percentage.

	Year	Enplanements	Growth	Percent Growth
Base Year	2018	24,523		
	2019	17,821	-6,702	-27%
Forecast	2020	19,734	1,913	11%
	2021	21,416	1,682	9%
	2022	22,878	1,462	7%
	2023	23,742	864	4%
	2024	28,902	5,160	22%
	2025	31,299	2,397	8%
	2026	35,004	3,706	12%
	2027	43,516	8,512	24%
	2028	50,092	6,576	15%
	2029	51,160	1,068	2%
	2030	51,265	106	0%
	2031	51,655	390	1%
	2032	51,921	266	1%
	2033	52,480	558	1%

2018-19 source: FAA MMH TAF

Note: Base year and years 2019-2020 occur at MMH

Figure 2: Forecast of Enplaned Passengers

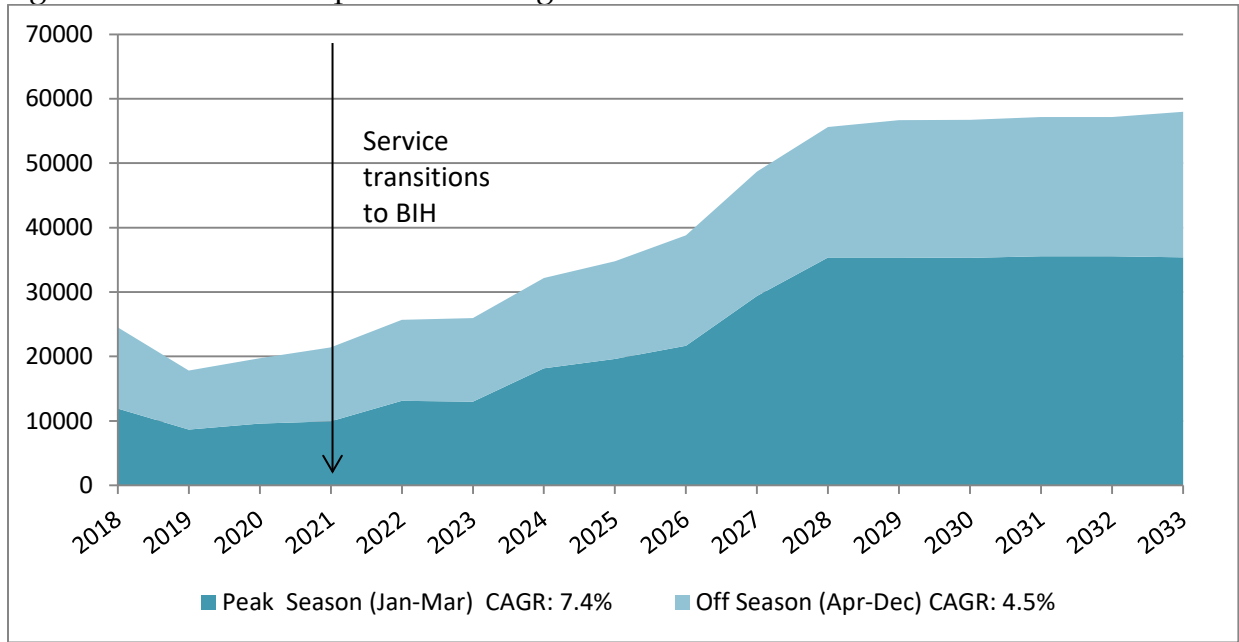

## 5.2 Aircraft Operations

General aviation and military operations at BIH are anticipated to remain constant over the forecast years. MMH is assumed to be the primary destination for charter flights, with occasional diversions to BIH during inclement weather. Air carrier operations are forecasted to add three daily flights to the winter season schedule over the initial 8 years of service at Bishop. These additional flights may be limited by the terminal facilities at BIH, and the timing of the planned Central Terminal (depicted on the Bishop Airport ALP, approved 5/20/19).

Table 6: BIH Aircraft Operations Forecast

	Air Carrier <sup>(2)</sup>	Commuter/ Air Taxi	General Aviation	Military	Total Aircraft Operations
2018*	1050	6	23000	3000	27056
2019*	1212	6	23000	3000	27218
2020*	1212	6	23000	3000	27218
2021	1196	6	23000	3000	27202
2022	1196	6	23000	3000	27202
2023	1226	6	23000	3000	27232
2024	1434	6	23000	3000	27440
2025	1434	6	23000	3000	27440
2026	1525	6	23000	3000	27531
2027	1732	6	23000	3000	27738
2028	1970	6	23000	3000	27976
2029	1970	6	23000	3000	27976
2030	1970	6	23000	3000	27976
2031	1970	6	23000	3000	27976
2032	1970	6	23000	3000	27976
2033	1970	6	23000	3000	27976
	Compound Annual Growth Rate				
2018-2021	4%	-	-	-	0.2% <sup>(1)</sup>
2023-2028	17%	-	-	-	0.9%
2028-2033	0%	-	-	-	0%

\*Air Carrier flights before December 2020 land at MMH

Notes: (1) CAGR for Total Operations at BIH from 2018-2021 is 1.5%

(2) Air Carrier operations assume 3% cancellation rate in winter season

### 5.3 Comparisons with the 2018 TAF and MMH Forecast

The 2018 TAF for MMH predicts no growth in enplanements or air carrier operations over the forecast period. The TAF maintains enplanements and operations at a level lower than any year in the prior ten years of service; historical data from MMH show enplanement numbers nearly double the predicted enplanements. The decline from the peak in 2013 was due to numerous factors, the largest likely being the high cancellation rate due to weather. The substantial drop in 2019 was due in large part to Alaska Airlines discontinuing service prior to the 18/19 winter season. The cancellation rate at BIH is predicted to be less than 3%; the increased reliability is anticipated to renew interest in flights to the Eastern Sierra.



Table 7: Comparison to 2018 TAF				
	Year	Bishop Forecast	FAA 2018 TAF (a)	Percent Variance
<b>Passenger Enplanements</b>				
Base year	2018	24,523	24,523	0%
Base yr. + 5	2023	23,525	17,821	32%
Base yr. + 10	2028	50,027	17,821	181%
Base yr. + 15	2033	52,480	17,821	194%
<b>Air Carrier Operations</b>				
Base year	2018	1,050	970	8%
Base yr. + 5	2023	1,226	970	26%
Base yr. + 10	2028	1,970	970	103%
Base yr. + 15	2033	1,970	970	103%
<b>Total Operations</b>				
Base year	2018	27,056	26,970	0%
Base yr. + 5	2023	27,232	26,970	1%
Base yr. + 10	2028	27,976	26,970	4%
Base yr. + 15	2033	27,976	26,970	4%

(a) Includes air carrier operations from MMH and GA/Military from BIH

The recent MMH 10 year forecast (Mead & Hunt, 2019) predicts modest growth over the forecast period. Assumptions include a second flight to LAX in the winter season beginning in 2020 and the addition of a winter flight to SAN in 2023; load factors remain relatively low. The BIH forecast introduces additional flights over a longer timeframe, with a total of three additional winter season flights. This forecast also assumes higher load factors due to greater reliability.

Table 8: Comparison to MMH 2019 Forecast				
	Year	Bishop Forecast	FAA 2018 TAF (a)	Percent Variance
<b>Passenger Enplanements</b>				
Base year	2018	24,523	22,594	9%
Base yr. + 5	2023	28,118	22,824	23%
Base yr. + 10	2028	50,523	24,387	107%
Base yr. + 15	2033	52,480	N/A	
<b>Air Carrier Operations</b>				
Base year	2018	1,050	1,050	0%
Base yr. + 5	2023	1,226	1,458	-16%
Base yr. + 10	2028	1,970	1,458	35%
Base yr. + 15	2033	1,970	N/A	
<b>Total Operations</b>				
Base year	2018	28,112	27,050	4%
Base yr. + 5	2023	29,284	27,458	7%
Base yr. + 10	2028	30,492	27,458	11%
Base yr. + 15	2033	30,492		

(a) Includes air carrier operations from MMH and GA/military from BIH

Figure 3: Comparison of historical data and forecasts

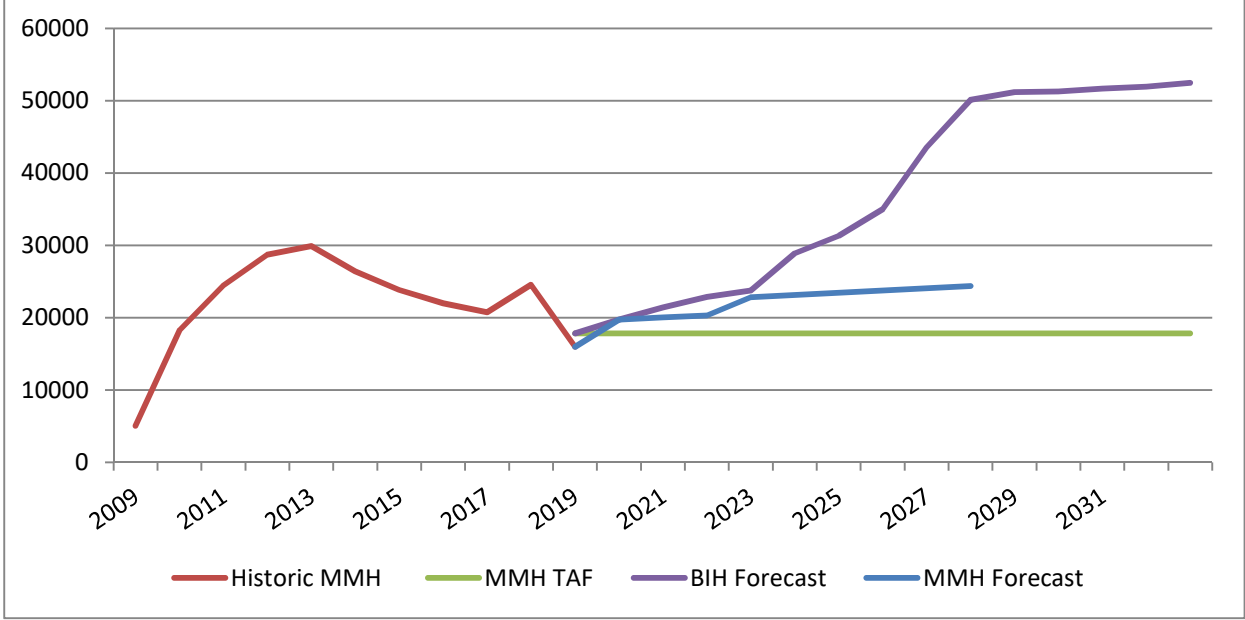

## **Appendix A**

Airline Letter of Support



**Dan Malinowski**  
Director, Domestic Network Planning  
Network Planning

Attn: Mark McClardy  
Director FAA Western-Pacific Region  
777 S. Aviation Blvd., Suite 150  
El Segundo, CA 90245

December 12, 2019

Dear Mr. McClardy:

In May 2018 United airlines shared our support of Mammoth Lakes commercial service to switch from Mammoth Yosemite Airport (MMH) to Bishop Airport (BIH) in late 2020. Once open, United will immediately shift our current LAX service on Canadair CRJ-700 aircraft to BIH. We hope to have commercial service available in time for seasonal service to/from SFO and DEN to begin in the latter half of December 2020.

Regarding ARFF equipment needed, in addition to the CRJ-700 we will consider our full set of regional aircraft (E-175, CRJ-200, ERJ-145, etc.) for BIH service in the future. We anticipate less operational restrictions than MMH today, allowing increased aircraft options.

We look forward to this new chapter of service in the Mammoth Lakes region.

If any follow-up information is required, please contact:

*Tom Kremer*  
Principal, Domestic Network Planning  
[Thomas.Kremer@United.com](mailto:Thomas.Kremer@United.com)

Sincerely,

A handwritten signature in black ink, appearing to read "Dan Malinowski", written over a light blue horizontal line.

**Dan Malinowski**  
Director, Domestic Network Planning

CC via Email:

Clint Quilter  
Public Works Director  
Inyo County

Eric Clark  
COO  
Mammoth Lakes Resort

## **D-4 Terminal Area Forecast for Bishop Airport**



# APO TERMINAL AREA FORECAST DETAIL REPORT

## Forecast Issued March 2022

BIH

AIRCRAFT OPERATIONS														
Enplanements				Itinerant Operations				Local Operations				Total Ops	Total Tracon Ops	Based Aircraft
Fiscal Year	Air Carrier	Commuter	Total	Air Carrier	Air Taxi & Commuter	GA	Military	Total	Civil	Military	Total			
<b>REGION:AWP STATE:CA LOCID:BIH</b>														
<b>CITY:BISHOP AIRPORT:BISHOP</b>														
2018	0	0	0	0	0	16,000	3,000	19,000	7,000	0	7,000	26,000	0	34
2019	0	4	4	0	0	16,000	3,000	19,000	7,000	0	7,000	26,000	0	29
2020	0	0	0	0	250	7,000	800	8,050	3,500	0	3,500	11,550	0	40
2021*	0	19	19	0	250	7,000	800	8,050	3,500	0	3,500	11,550	0	40
2022*	0	19	19	0	250	7,000	800	8,050	3,500	0	3,500	11,550	0	40
2023*	0	19	19	0	250	7,000	800	8,050	3,500	0	3,500	11,550	0	40
2024*	0	19	19	0	250	7,000	800	8,050	3,500	0	3,500	11,550	0	40
2025*	0	19	19	0	250	7,000	800	8,050	3,500	0	3,500	11,550	0	40
2026*	0	19	19	0	250	7,000	800	8,050	3,500	0	3,500	11,550	0	40
2027*	0	19	19	0	250	7,000	800	8,050	3,500	0	3,500	11,550	0	40
2028*	0	19	19	0	250	7,000	800	8,050	3,500	0	3,500	11,550	0	40
2029*	0	19	19	0	250	7,000	800	8,050	3,500	0	3,500	11,550	0	40

# Appendix E

## **Agency Coordination**

**E-1 Notice of Preparation**

**E-2 Notice of Preparation Contact List**



# APPENDIX E

---

## Agency Coordination

### E-1 Introduction

Under 40 CFR § 1501.4, federal agencies are required to involve environmental agencies, applicants, and the public, to the extent practicable, in the preparation of EAs. The primary components of the agency coordination and consultation and public involvement program for this EA include:

- Issuance of Notice of Preparation of a Draft Environmental Assessment
- Publication of the Draft EA Notice of Availability;
- Circulation of the Draft EA and for agency and public review; and
- Preparation of a Final EA that will include responses to comments received on the Draft EA.

Keeping agencies and the public informed and gathering their input is an essential component of any environmental study. The following sections summarize the agency coordination and public involvement program for this EA.

### E-2 Notice of Preparation

On January 13, 2023, Inyo County issued a Notice of Preparation of an Environmental Assessment for the Runway 12-30 Runway Safety Area Improvement Project at Bishop Airport. An example of the Notice of Preparation is provided in Appendix E-1. The mailing list for the Notice of Preparation is provided in Appendix E-2. Two responses were received from the Notice of Preparation:

### E-3 California State Historic Preservation Officer

On March 15, 2024 The FAA initiated correspondence with the California State Historic Preservation Officer (SHPO) and communicated its determination that the Proposed Project would not alter, directly or indirectly, any of resources within or intersected by the area of potential effects as defined in 36 CFR § 800.5. Consultation with the SHPO in accordance with Section 106 of the NHPA is ongoing at the time of Draft EA publication.



**This Page Intentionally Left Blank**

# **E-1 Notice of Preparation**





**County of Inyo**  
**AIRPORT DIVISION**  
703 Airport Road, Bishop CA  
(760) 872-2971

Michael Errante, Airport Manager  
Ashley Helms, Deputy Airport Manager  
Steve Loven, Airport Operations Supervisor

1/13/2023

Martin Adams  
LADWP  
P.O. Box 51111  
Los Angeles, CA 90051-0100

**SUBJECT:** Notice of Preparation of an Environmental Assessment for the Runway 12-30 Runway Safety Area Improvement Project at Bishop Airport

Dear Sir or Madam:

Inyo County (County), in coordination with the Federal Aviation Administration (FAA), is preparing an Environmental Assessment (EA) for proposed improvements to the Runway 12-30 Runway Safety Area (RSA) at Bishop Airport in unincorporated Inyo County, California. The EA is being prepared in accordance with the National Environmental Policy Act of 1969 (NEPA) (42 U.S.C. §§ 4321-4335), Council of Environmental Quality (CEQ) regulations (40 CFR parts 1500-1508), FAA Order 10.50.1F, *Environmental Impacts: Policies and Procedures*, and FAA Order 5050.4B, *National Environmental Policy Act (NEPA) Implementing Instructions for Airport Actions*. It is anticipated the Draft EA will be completed in Summer 2023 and made available for agency and public review. After consideration of the environmental findings and public and agency comments, the FAA will make its decision to either prepare an Environmental Impact Statement or issue a Finding of No Significant Impact. The project is also subject to discretionary review and approval by Inyo County and is subject to the requirements of the California Environmental Quality Act (CEQA) (Pub. Res. Code § 21000 *et seq.*). A draft CEQA document will be prepared for the Proposed Project and released to the public for review and comment in tandem with the release of the Draft EA.

On behalf of the FAA, we are sending you this letter to:

- 1) inform you of the preparation of the EA,
- 2) request any information relevant to project's environmental setting to be considered in the EA, and
- 3) obtain an understanding of any interest, issues, concerns your agency may have regarding the Proposed Project.

**Proposed Project Location**

Bishop Airport (BIH or the Airport) is a public-use airport located in Inyo County (County) in the Eastern Sierra region of California. The Airport is owned and operated by Inyo County, the airport sponsor, and is situated on land leased from the City of Los Angeles Department of Water and Power (LADWP). BIH is located approximately 1.5 miles east of the city of Bishop and approximately 45 miles southeast of the town of Mammoth Lakes. The location of the Airport is shown on **Attachment 1**.

**Background**

A Runway Safety Area (RSA) is a rectangular area surrounding a runway that is designed to enhance safety for aircraft that undershoot, overrun, or otherwise leave the paved runway surface. Per FAA regulations, an airport must keep the RSA cleared, graded, drained, and accessible by firefighting and rescue equipment. The FAA defines RSA standards and dimensions based on the type of aircraft using the airport. Following these guidelines, the standard RSA for Runway 12-30 would be 500 feet wide, centered on the runway centerline, and extend 1,000 feet beyond the runway end. The RSA surface should have no more than a three percent slope for 200 feet off the runway end and a maximum slope of five percent thereafter. The FAA regularly re-evaluates standard and non-standard RSAs at

airports nationwide and requires airports to make incremental improvements where necessary. In situations where there is insufficient land available in which to develop a standard RSA, or if existing obstacles make a standard RSA impossible, the FAA works with airports to find alternative solutions. Bishop Airport is currently maintaining a non-standard RSA for Runway 12-30. The Proposed Project would bring the RSA into compliance with FAA regulations.

#### **Description of the Proposed Project**

To satisfy FAA regulations for runways serving the type of aircraft currently operating on Runway 12-30, the Proposed Project would correct the nonstandard length, width, and grading for the RSA. The RSA beyond the Runway 12 end would be brought into compliance with FAA standards by cutting, filling, grading, and compacting approximately 7.8 acres of land within the RSA beyond the Runway 12 end. This area is beyond the current Airport perimeter fence on land outside the current leasehold with the Los Angeles Department of Water and Power (LADWP), but within the Airport's easement. An existing LADWP unpaved patrol road would be relocated outside the runway's Object Free Area (OFA), which is the same length as the RSA with a width of 800 feet. The portion of relocated road would be approximately 15 feet wide and 1/4 mile long. In addition, approximately 1,635 linear feet (LF) of existing fence would be removed and approximately 2,175 LF of new perimeter fence would be installed beyond the OFA boundary.

The RSA beyond the Runway 30 end would be brought into compliance with FAA standards by clearing, cutting, filling, and grading approximately 6.5 acres. This area is outside the current leasehold with LADWP, but within the Airport's easement. In addition, approximately 2,000 LF of fence would be removed and approximately 3,125 LF of new fence would be installed outside the OFA.

The necessary fill material for the RSAs will generally be taken from the cut material in the RSAs. In the event more material is required, a borrow area has been identified immediately adjacent to the RSA beyond the Runway 12 end. The RSA alongside the runway are generally in compliance with FAA regulations but would be graded to ensure an adequate, flat surface throughout. The Proposed Project is depicted on **Attachment 2, 3 and 4**.

#### **Need for the Proposed Project**

The compliant portion of the RSA beyond the Runway 12 end has been determined to be 715 feet short of the required 1,000 feet. Similarly, the RSA beyond the Runway 30 end has been determined to be 360 feet short of the required 1,000 feet. The Proposed Project would correct these deficiencies and bring the RSAs into compliance with FAA regulations.

We appreciate your input on the proposed RSA Improvement Project at BIH. If you would like additional information or wish to discuss the project, you can contact me at (760) 878-0200 or by email at [ahelms@inyocounty.us](mailto:ahelms@inyocounty.us). You may also mail any comments or information you feel is pertinent to the environmental review process to:

Ashley Helms  
Deputy Director - Bishop Airport  
PO Box Q  
Independence, CA 93526.

If you wish to receive notice of publication of the Draft EA and the Draft CEQA document, please confirm your point of contact and address. We kindly request that you provide your comments or other information within thirty (30) days of receipt of this letter.

Sincerely,



Ashley Helms,  
Deputy Director - Bishop Airport

CC: Federal Aviation Administration, Los Angeles Airports District Office

Attachments: 1. Project Location  
2. Proposed Project – Overall Project  
3. Proposed Project – Runway 12 RSA  
4. Proposed Project – Runway 30 RSA



SOURCE: Esri; Inyo County Department of Public Works; ESA, 2020.

Runway Safety Area Improvement Project at Bishop Airport Draft EA

**Figure 1**  
Bishop Airport Location

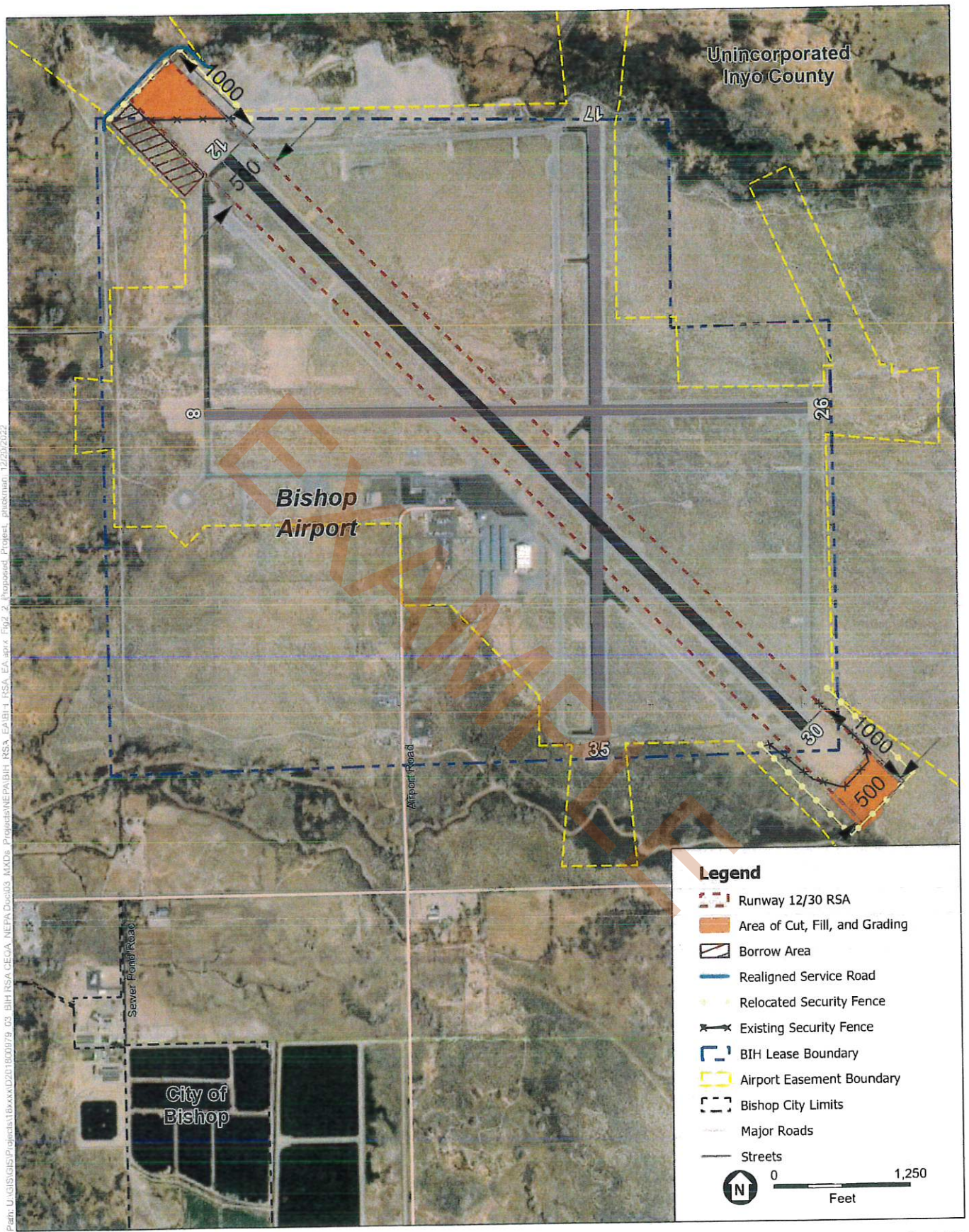

SOURCE: ESA, 2022; Maxar, 2020; Inyo County, 2022.

Runway Safety Area Improvement Project at Bishop Airport Draft EA

**Figure 2**  
Proposed Project  
Runway 12/30



Path: U:\GIS\GIS\Projects\18xxxx\18000579\_03\_BIH\_RSA\CEQA\_NEPA\Doc\03\_MXD\Projects\NEPA\BIH\_RSA\_EA\BIH\_RSA\_EA.aprx Fig 3 Proposed Project 12\_inch.mxd 1/23/2022



SOURCE: ESA, 2022; Maxar, 2020; Inyo County, 2022.

Runway Safety Area Improvement Project at Bishop Airport Draft EA

**Figure 3**  
Proposed Project  
Runway 12 End





SOURCE: ESA, 2022; Maxar, 2020; Inyo County, 2022.

Runway Safety Area Improvement Project at Bishop Airport Draft EA

**Figure 4**  
Proposed Project  
Runway 30 End



## **E-2 Notice of Preparation Contact List**



**TABLE 1  
NOTICE OF PREPARATION CONTACT LIST**

<b>Agency</b>	<b>Point of Contact</b>	<b>Address</b>
<b>Federal</b>		
US Army Corps of Engineers, Los Angeles District (USACE)		915 Wilshire Blvd, Ste 1101 Los Angeles, CA 90017
US Fish and Wildlife Service, Pacific Southwest Region Headquarters (USFWS)		Federal Building 2800 Cottage Way Sacramento, CA 95825
US Environmental Protection Agency, Region 9 (USEPA)	Jean Prijatel, Manager – Environmental Review Branch	US EPA Mail Code 2252A 1200 Pennsylvania Ave, NW Washington, D.C. 20460
US Natural Resource Conservation Service (NRCS)	Carlos Suarez, State Conservationist	430 G St., # 4164 Davis, CA 95616-4164
Federal Aviation Administration, Los Angeles Airports District Office (FAA)	Cathryn Cason, Manager	777 S Aviation Blvd, Ste 150 El Segundo, CA 90245
Federal Emergency Management Agency, Region 9 (FEMA)	Robert Fenton, Jr., Region 9 Administrator	
<b>State</b>		
California Department of Fish and Wildlife, Inland Deserts Region		787 North Main Street, Suite 220 Bishop, CA 93514
California Environmental Protection Agency (CalEPA)	Yana Garcia, Secretary for Environmental Protection	P.O. Box 2815 Sacramento, CA 95812-2815
Office of Environmental Health Hazard Assessment (OEHHA)	Amy Gilson, Deputy Director, External and Legislative Affairs	Post Office Box 4010 Sacramento, CA 95812-4010
California Air Resources Board (CARB)	Stanley Young, Director of Communications	P.O. Box 2815 Sacramento, CA 95812
Department of Resources Recycling and Recovery (CalRecycle)		Department of Resources Recycling and Recovery (CalRecycle) P.O. Box 4025 Sacramento, CA 95812-4025
State Water Resources Control Board, Lahontan Region (State Water Board)		15095 Amargosa Road, Bldg 2, Ste 210, Victorville, CA 92394

**TABLE 1  
NOTICE OF PREPARATION CONTACT LIST**

<b>Agency</b>	<b>Point of Contact</b>	<b>Address</b>
Office of Historic Preservation (SHPO)	Julianne Polanco, State Historic Preservation Officer	1725 23rd Street Suite 100 Sacramento, CA 95816
Governor's Office of Planning and Research (OPR)	Scott Morgan, Chief Deputy Director, State Clearinghouse Director	1400 Tenth Street Sacramento, CA 95814
California Department of Transportation, District 9 (Caltrans)		500 S. Main Street Bishop, CA 93514
<b>Local</b>		
Inyo County Clerk-Recorder	Danielle Sexton	P.O. Drawer F Independence, CA 93526
Los Angeles Department of Water and Power (LADWP)	Martin L. Adams, General Manager	P.O. Box 51111 Los Angeles, CA 90051-0100
City of Bishop, Department of Public Works		P. O. Box 1236 Bishop, CA 93514
Inyo County Local Agency Formation Commission (LAFCO)		P. O. Drawer L Independence, CA 93526
Inyo County CalRecycle Enforcement Agency, Environmental Health Services		P. O. Box 427 Independence, CA 93526
Bishop Unified School District	Katie Kolker, Superintendent	656 W. Pine Street Bishop, CA 93514
Inyo-Mono Resource Conservation District		270 North See Vee Lane, Suite 6 Bishop, CA 93514
Owens Valley Groundwater Authority		P. O. Box 337 Independence, CA 93514
Bishop Area Chamber of Commerce	Tawni Thomson, Executive Director	690 North Main Street Bishop, CA 93514
<b>Tribal</b>		
Big Pine Paiute Tribe of the Owens Valley	Jacqueline "Danelle" Gutierrez, Tribal Historic Preservation Officer	PO Box 700 Big Pine, CA 93513

**TABLE 1**  
**NOTICE OF PREPARATION CONTACT LIST**

<b>Agency</b>	<b>Point of Contact</b>	<b>Address</b>
Big Pine Paiute Tribe of the Owens Valley	L'eau Stewart, Chairperson	PO Box 700 Big Pine, CA 93513
Bishop Paiute Tribe	Harlan Dewey, Tribal Historic Preservation Officer	50 Tu Su Lane Bishop, CA 93514
Bishop Paiute Tribe	Meryl Picard, Tribal Chairwoman	50 Tu Su Lane Bishop, CA 93514
Fort Independence Indian Community of Paiutes	Sean Scruggs, Tribal Historic Preservation Officer	PO Box 67 (Fort) Independence, CA 93526
Fort Independence Indian Community of Paiutes	Carl Dahlberg, Chairman	PO Box 67 Independence, CA 93526
Lone Pine Paiute-Shoshone Tribe	Janet Hansen, Chairperson	PO Box 747 Lone Pine, CA 93545
Lone Pine Paiute-Shoshone Tribe	Mel O. Joseph, Environmental Director	PO Box 747 Lone Pine, CA 93545
Timbisha Shoshone Tribe	Barbara Durham, Tribal Historic Preservation Officer	621 W. Line Street Suite 109 Bishop, CA 93514
Timbisha Shoshone Tribe	George Gholson, Chairperson	621 W. Line Street Suite 109 Bishop, CA 93514
Twenty-Nine Palms Band of Mission Indians	UNKNOWN, Tribal Historic Preservation Officer	46-200 Harrison Place Coachella, CA 92236
Twenty-Nine Palms Band of Mission Indians	Darrell Mike, Tribal Chairperson	46-200 Harrison Place Coachella, CA 92236
Cabazon Band of the Mission Indians	Jacquelyn Barnum, Environmental Director	84-245 Indio Springs Parkway Indio, CA 92203
Cabazon Band of the Mission Indians	Doug Todd Welmas	84-245 Indio Springs Parkway Indio, CA 92203
Torez Martinez Desert Cahuila Indians	Thomas Tortez, Jr., Tribal Chairman	PO Box 1160 Thermal, CA 92274

**TABLE 1**  
**NOTICE OF PREPARATION CONTACT LIST**

<b>Agency</b>	<b>Point of Contact</b>	<b>Address</b>
Torez Martinez Desert Cahuila Indians	Michael Mirelez, Cultural Resource Coordinator	PO Box 1160 Thermal, CA 92274

SOURCE: Environmental Science Associates, 2022.

# Appendix F

## **Public Involvement**



# APPENDIX F

---

## Public Involvement

### F-1 Introduction

Under 40 CFR § 1501.4, federal agencies are required to involve environmental agencies, applicants, and the public, to the extent practicable, in the preparation of EAs. The primary components of the agency coordination and consultation and public involvement program for this EA include:

- Publication of the Notice of Preparation of the Draft EA;
- Circulation of the Draft EA and for agency and public review; and
- Preparation of a Final EA that will include responses to comments received on the Draft EA.

Keeping agencies and the public informed and gathering their input is an essential component of any environmental study. The following sections summarize the public involvement program for this EA.

[FORTHCOMING]

# Appendix G

## **Air Quality Technical Analysis**





# **G-1 Air Quality Technical Analysis Report**

Draft

# RUNWAY 12/30 SAFETY AREA IMPROVEMENT PROJECT AT BISHOP AIRPORT

Air Quality and Climate Analysis

Prepared for  
Inyo County Department of Public Works

February 2024



Draft

# RUNWAY 12/30 SAFETY AREA IMPROVEMENT PROJECT AT BISHOP AIRPORT

Air Quality and Climate Analysis

Prepared for  
Inyo County Department of Public Works

February 2024

2600 Capitol Avenue  
Suite 200  
Sacramento, CA 95816  
916.564.4500  
esassoc.com



Bend	Orlando	San Jose
Camarillo	Pasadena	Santa Monica
Delray Beach	Petaluma	Sarasota
Destin	Portland	Seattle
Irvine	Sacramento	Tampa
Los Angeles	San Diego	
Oakland	San Francisco	

D180979.03

**OUR COMMITMENT TO SUSTAINABILITY** | ESA helps a variety of public and private sector clients plan and prepare for climate change and emerging regulations that limit GHG emissions. ESA is a registered assessor with the California Climate Action Registry, a Climate Leader, and founding reporter for the Climate Registry. ESA is also a corporate member of the U.S. Green Building Council and the Business Council on Climate Change (BC3). Internally, ESA has adopted a Sustainability Vision and Policy Statement and a plan to reduce waste and energy within our operations. This document was produced using recycled paper.

# TABLE OF CONTENTS

## Air Quality and Climate Analysis

	<u>Page</u>
<b>1. Introduction and Overview</b> .....	<b>1</b>
<b>2. Regulatory Setting</b> .....	<b>1</b>
2.1 Federal .....	2
2.2 State of California .....	2
2.3 Attainment Status .....	4
2.4 Existing Conditions .....	4
<b>3. Air Quality</b> .....	<b>7</b>
3.1 Thresholds of Significance.....	7
3.2 Methodology .....	7
3.3 No Action Alternative .....	11
3.4 Proposed Action Alternative .....	12
3.5 Mitigation, Avoidance, or Minimization Measures .....	12
<b>4. Climate</b> .....	<b>13</b>
4.1 Thresholds of Significance.....	13
4.2 Methodology .....	14
4.3 No Action Alternative .....	14
4.4 Proposed Action Alternative .....	15
4.5 Mitigation, Avoidance, or Minimization Measures .....	16

### List of Tables

Table 2-1 CAAQS and NAAQS in the Great Basin Valleys – Air Basin.....	5
Table 2-2 Air Quality Monitoring Data Summary (2017-2019) .....	5
Table 2-3 Existing Conditions Air Pollutant Emissions Inventory (Annual Tons).....	6
Table 2-4 Existing Conditions (2022) Greenhouse Gas Emissions (Annual Metric Tons).....	7
Table 3-1 Estimated Construction Schedule for No Action Alternative.....	8
Table 3-2 Maximum Regional Construction Emissions for No Action Alternative .....	8
Table 3-3 Estimated Construction Schedule .....	9
Table 3-4 Maximum Regional Construction Emissions Under the Proposed Project .....	9
Table 3-5 Ground Support Equipment Details Used in AEDT Modeling .....	10
Table 3-6 Trip Generation Summary.....	11
Table 3-7 No Action Alternative Emissions Inventory (Annual Tons) Summary .....	12
Table 3-8 Proposed Action Alternative Emissions Inventory (Annual Tons) Summary .....	12
Table 4-1 Construction Greenhouse Gas Emissions – No Action Alternative .....	14
Table 4-2 Construction Greenhouse Gas Emissions – Proposed Project .....	15
Table 4-3 Greenhouse Gas Operational Emissions Inventory – No Action Alternative .....	15
Table 4-4 Greenhouse Gas Operational Emissions Inventory – Proposed Project.....	16

# PROPOSED IMPROVEMENT OF THE RUNWAY SAFETY AREA AT BISHOP AIRPORT

---

## Air Quality and Climate Analysis

### 1. Introduction and Overview

This report provides an analysis and overview of the air quality and climate modeling data preparation and resulting aircraft and roadway operational emissions for the 2022 Existing Condition and future years of 2024 and 2029 at Bishop Airport (BIH). This air quality and climate analysis was prepared as a part of the Environmental Assessment (EA) for the construction of new runway safety areas (RSA) for Runway 12/30. The FAA's Aviation Environmental Design Tool version 3e (AEDT 3e) was used to develop aircraft and ground support equipment (GSE) emissions. The Project's construction emissions were estimated using the California Emissions Estimator Model (CalEEMod) (Version 2020.4.0) software, which is a statewide land use emissions computer model designed to quantify potential criteria pollutant emissions associated with construction and operations from a variety of land use projects. CalEEMod is based on outputs from the CARB OFFROAD model and the CARB on-road vehicle emissions factor (EMFAC) model, which are emissions estimation models developed by CARB and used to calculate emissions from construction and operational activities. Roadway emissions during construction and operations were estimated outside of CalEEMod using EMFAC2021 emission factors.

The aircraft and roadway operational emissions were prepared using the existing and forecasted aircraft and vehicle activity for the BIH EA. A detailed discussion of the model inputs used to develop air quality and greenhouse gas (GHG) emissions calculations is included in the following sections.

### 2. Regulatory Setting

This section provides information pertaining to regulatory conditions in the project area, which includes the Great Basin Valleys – Air Basin. For example, this includes information on attainment/nonattainment designations, and applicable regulatory criteria and/or thresholds that will be applied to the results of the air quality assessment.

## 2.1 Federal

The United States Environmental Protection Agency (EPA) has established National Ambient Air Quality Standards (NAAQS) for the following criteria pollutants: carbon monoxide (CO), lead (Pb), nitrogen dioxide (NO<sub>2</sub>), ozone (O<sub>3</sub>) and its precursors such as oxides of nitrogen (NO<sub>x</sub>) and volatile organic compounds (VOCs), particulate matter (PM<sub>10</sub> and PM<sub>2.5</sub>), and sulfur dioxide (SO<sub>2</sub>). In complying with the National Environmental Policy Act (NEPA), the FAA must determine if a Federal Action would cause criteria pollutant concentrations to exceed the NAAQS.

FAA will evaluate if the emissions caused by the Proposed Action would result in a significant impact under the FAA's NEPA threshold (discussed in Section 3.2 below). While there are four air quality plans in the Great Basin Unified Air Pollution Control District (GBUAPCD), none of them are applicable to the project area.

Exhibit 4-1 of the FAA's 1050.1F Desk Reference provides the FAA's significance thresholds for air quality:

*“The action would cause pollutant concentrations to exceed one or more of the [NAAQS], as established by the [EPA] under the [CAA], for any of the time periods analyzed, or to increase the frequency or severity of any such existing violations.”*

## 2.2 State of California

The Clean Air Act (CAA) allows states to adopt air quality regulations and standards provided they are at least as stringent as the NAAQS. The California Air Resources Board (CARB) was tasked with establishing the California Ambient Air Quality Standards (CAAQS) via the California Clean Air Act of 1988 (CCAA). This motion established CAAQS for pollutants not covered in the NAAQS including sulfates, H<sub>2</sub>S, vinyl chloride, and visibility-reducing particles.

Like NAAQS, geographic areas that do not meet the CAAQS are called “nonattainment areas.” The CARB is responsible for enforcing regulations to achieve and maintain the NAAQS and CAAQS. The CARB is responsible for reviewing operations and programs in local air districts and requires each air district with jurisdiction over a nonattainment area to develop a strategy for achieving the NAAQS and CAAQS. The local air district, in this case the GBUAPCD, is responsible for the development, implementation, and enforcement of rules and regulations designed to attain the NAAQS and CAAQS in the Great Basin Valleys – Air Basin.

The California Air Toxics Program is an established two-step process of risk identification and risk management to address potential health effects from exposure to toxic substances in the air. In the risk identification step, CARB and (Office of Environmental Health Hazard Assessment OEHHHA) determine if a substance should be formally identified, or “listed,” as a TAC in California. In the risk management step, CARB reviews emission sources of an identified TAC to determine whether regulatory action is needed to reduce risk. Based on results of that review, CARB has promulgated a number of Airborne Toxic Control Measures (ATCMs), both for

stationary and mobile sources, including On-Road and Off-Road Vehicle Rules. These ATCMs include measures such as limits on heavy-duty diesel motor vehicle idling and emission standards for off-road diesel construction equipment in order to reduce public exposure to DPM and other TACs. These actions are also supplemented by the Assembly Bill (AB) 2588 Air Toxics “Hot Spots” program and Senate Bill (SB) 1731, which require facilities to report their air toxics emissions, assess health risks, notify nearby residents and workers of significant risks if present, and reduce their risk through implementation of a risk management plan. SCAQMD has further adopted two rules to limit cancer and non-cancer health risks from facilities located within its jurisdiction. Rule 1401 (New Source Review of Toxic Air Contaminants) regulates new or modified facilities, and Rule 1402 (Control of Toxic Air Contaminants from Existing Sources) regulates facilities that are already operating. Rule 1402 incorporates requirements of the AB 2588 program, including implementation of risk reduction plans for significant risk facilities.

### **2.2.1 Great Basin Unified Air Pollution Control District**

GBUAPCD is the air pollution control agency with jurisdiction over Alpine, Mono, and Inyo County. The Great Basin Valleys - Air Basin (Air Basin) covers the whole GBUAPCD jurisdiction. The purpose of the GBUAPCD is to enforce federal, state, and local air quality regulations and to ensure that the federal and state air quality standards are met.

There are four air quality plans that are currently adopted by the GBUAPCD: Owens Valley PM<sub>10</sub> State Implementation Plan (SIP), Mono Basin PM<sub>10</sub> SIP, Coso Junction PM<sub>10</sub> SIP, and the Mammoth Lakes Air Quality Management Plan (AQMP). None of these air quality plans are applicable to the proposed action.

### **2.2.2 Greenhouse Gases**

The climate change regulatory setting – international, federal, state, and local – is complex and rapidly evolving. The EPA is responsible for implementing federal policies to address GHGs. The federal government administers a wide array of public-private partnerships to reduce the quantity of GHGs generated in the United States. The EPA has published endangerment findings for greenhouse gases indicating that emissions of GHGs from new motor vehicles and certain aircraft contribute to air pollution that endangers the public health and welfare under the CAA, Section 202(a).

The Council on Environmental Quality (CEQ) affirmed that NEPA and its implementing regulations (40 CFR 1500 et. seq.) apply to GHGs and climate change. GHGs include carbon dioxide (CO<sub>2</sub>), methane (CH<sub>4</sub>), NO<sub>2</sub>, hydrofluorocarbons (HFCs), perfluorocarbons (PFCs), sulfur hexafluoride (SF<sub>6</sub>) and nitrogen trifluoride (NF<sub>3</sub>). Despite this guidance, there are no significance thresholds associated with GHGs. CEQ instructs Federal agencies to disclose a project’s contribution to GHGs in a study area although the need to disclose such emissions for General Conformity purposes does not exist.

A number of California statutes, policies and regulations have been promulgated to reduce the growth in GHG emissions. The FAA has not established a significance threshold for climate and GHG emissions, nor has the FAA identified specific factors to consider in making a significance



determination for GHG emissions. Given the small percentage of emissions that aviation projects contribute, a NEPA analysis is not required to attempt to link specific climate impacts to the Proposed Action or alternative(s).

## 2.3 Attainment Status

The Airport is located in Inyo County, within the GBUAPCD. The NAAQS and CAAQS attainment status for the GBUAPCD is presented in **Table 2-1**.

## 2.4 Existing Conditions

GBUAPCD monitors air quality at 14 locations throughout Inyo County. The closest air quality monitoring station is located at the White Mountain Research Center on East Line St., about 1.2 miles southeast of the Airport. The White Mountain Research Center monitors concentrations of ozone, CO, SO<sub>2</sub>, PM<sub>2.5</sub> and PM<sub>10</sub>. There are no monitoring stations that measure concentrations of NO<sub>2</sub> near the Airport. **Table 2-2** summarizes air quality data from the White Mountain Research Station for the most recent four years.

The climate of the GSA and Air Basin is determined by its terrain and geographical location. The Basin is situated in a valley with the Sierra Nevada Mountains to the west and the White-Inyo Mountains to the east. The Sierra Nevada Mountains to the west act as a barrier to precipitation creating a 'rain shadow' in the basin. For this reason, the region has an arid climate with an average annual rainfall of about five inches. The temperature typically varies between 22°F to 97°F throughout the year with the hottest months in June through August. The average wind speed ranges from around five miles per hour (mph) in the fall to seven mph in the spring.

**TABLE 2-1  
CAAQS AND NAAQS IN THE GREAT BASIN VALLEYS – AIR BASIN**

Criteria Air Pollutant	NAAQS Attainment Status	CAAQS Attainment Status
Ozone (1-Hour)	Unclassified/Attainment	Nonattainment
Ozone (2015 8-Hour)	Unclassified/Attainment	
CO (1-Hour and 8-Hour)	Unclassified/Attainment	Attainment
NO <sub>2</sub> (1-Hour)	Unclassified/Attainment	Attainment
NO <sub>2</sub> (Annual)	Unclassified/Attainment	
SO <sub>2</sub> (1-Hour)	Unclassified/Attainment	Attainment
SO <sub>2</sub> (24-Hour and Annual)	Unclassified/Attainment	
PM <sub>10</sub> (24-Hour)	Unclassified/ Nonattainment (Owens Valley)	Nonattainment
PM <sub>2.5</sub> (2012 Annual)	Unclassified/Attainment	Attainment
PM <sub>2.5</sub> (2006 24-Hour)	Unclassified/Attainment	
Lead	Unclassified/Attainment	Attainment

SOURCE: EPA, 2022. CARB, 2020.

**TABLE 2-2  
AIR QUALITY MONITORING DATA SUMMARY (2019-2022)**

Pollutant	Monitoring Data by Year			
	2019	2020	2021	2022
<b>Ozone (O<sub>3</sub>)</b>				
Highest 1 Hour Average (ppm)	0.069	0.079	0.081	0.075
Days over National Standard	0	0	0	0
Highest 8 Hour Average (ppm)	0.064	0.073	0.075	0.068
Days over National Standard (0.070 ppm)	0	1	4	0
<b>Sulfur Dioxide (SO<sub>2</sub>)</b>				
Highest 1 Hour Average (ppb)	0.9	0.9	0.6	0.6
Days over National Standard (75 ppb)	0	0	0	0
Highest 24 Hour Average (ppb)	0.2	0.3	0.3	0.4
Days over National Standard (140 ppb)	0	0	0	0
<b>Carbon Monoxide (CO)</b>				
Highest 1 Hour Average (ppm)	1.6	2.2	0.9	0.3
Days over Federal Standard (35 ppm)	0	0	0	0
Highest 8 Hour Average (ppm)	1.2	1.7	0.8	0.3
Days over National Standard (9.0 ppm)	0	0	0	0
<b>Particulate Matter ≤ 10 Microns (PM<sub>10</sub>)</b>				
Highest 24 Hour Average (µg/m <sup>3</sup> ) <sup>a</sup>	742	788	151	478
Estimated Days over National Standard (150 µg/m <sup>3</sup> )	3	10	0	3
<b>Particulate Matter ≤ 2.5 Microns (PM<sub>2.5</sub>)</b>				
Highest 24 Hour Average (µg/m <sup>3</sup> ) <sup>a</sup>	98.9	196.9	89.7	42.2
Estimated Days over National Standard (35 µg/m <sup>3</sup> )	--	--	--	--

SOURCES: EPA, Outdoor Air Quality Data; Monitor Values Report, 2022.

NOTES:

ppm = parts per million

ppb = parts per billion

µg/m<sup>3</sup> = micrograms per cubic meter

-- There was insufficient data available to determine the value

<sup>a</sup> exceptional events excluded

## 2.4.1 Existing Inventory

The sources of air emissions associated with the Airport are typical of a small commercial service facility used mainly by general aviation aircraft. Emission sources include aircraft during the landing/take-off cycle and airport-related motor vehicles (e.g., passenger vehicles, heavy trucks, shuttles, etc). The Airport does not include any stationary sources such as diesel-powered generators. Emissions from aircraft auxiliary power unit (APU) and ground support equipment (GSE) were modeled for commercial service jet aircraft using AEDT default GSE assignments. Detailed GSE information is shown in **Table 3-1**. The bulk of air pollutants emissions generated from the Airport are produced by aircraft operations and off-airport vehicular travel.

The existing condition (2022) air pollutant emissions inventory for the Airport is presented in **Table 2-3**. The existing conditions air pollutant emissions inventory was developed using the most recent version of FAA's AEDT 3e<sup>1</sup> and the EMFAC2021 web database for motor vehicles.

**TABLE 2-3**  
**EXISTING CONDITIONS AIR POLLUTANT EMISSIONS INVENTORY (ANNUAL TONS)**

Source	CO	VOC	NO <sub>x</sub>	SO <sub>x</sub>	PM <sub>10</sub>	PM <sub>2.5</sub>
Aircraft	92.13	5.17	5.52	0.96	0.17	0.17
GSE	5.36	0.19	0.45	0.00	0.02	0.02
Off-Airport Vehicular Travel	1.34	0.19	2.12	0.01	0.56	0.17
<b>Total</b>	<b>98.83</b>	<b>5.55</b>	<b>8.09</b>	<b>0.97</b>	<b>0.75</b>	<b>0.36</b>

SOURCE: Environmental Science Associates, 2023.

NOTES:

CO = carbon monoxide

NO<sub>x</sub> = oxides of nitrogen

PM<sub>10</sub> = particulate matter less than or equal to 10 microns in diameter

PM<sub>2.5</sub> = particulate matter less than or equal to 2.5 microns in diameter

SO<sub>x</sub> = oxides of sulfur

VOC = volatile organic compound

Aircraft emissions inventory includes emissions from APU

Similar to the existing calculations conducted for the criteria pollutants, existing GHG emissions were calculated for aircraft operations and off-airport vehicular travel. **Table 2-4** shows GHG emissions at the Airport for 2022. Using AEDT 3e, the amount of CO<sub>2</sub> was calculated for aircraft operations. CH<sub>4</sub> and nitrous oxide (N<sub>2</sub>O) for aircraft were calculated using the methods found in the FAA *Aviation Emissions and Air Quality Handbook* (Version 3, Update 1). Emissions of GHGs from mobile sources, such as light-duty vehicles associated with passenger traffic and larger trucks, were calculated using the EMFAC2021 web database.

<sup>1</sup> The AEDT model replaced FAA's legacy modeling tools for emissions (the Emissions and Dispersion Modeling System (EDMS)) and noise (the Integrated Noise Model (INM)).

**TABLE 2-4  
EXISTING CONDITIONS (2022) GREENHOUSE GAS EMISSIONS  
(ANNUAL METRIC TONS)**

Source	Carbon Dioxide Equivalent (CO <sub>2</sub> e) (metric tons)
Aircraft*	2,004.80
Off-Airport Vehicular Travel	1,411.92
<b>2022 Total</b>	<b>3,416.72</b>

SOURCE: Environmental Science Associates, 2023.

\*Includes emissions from GSE

## 3. Air Quality

### 3.1 Thresholds of Significance

Exhibit 4-1 of FAA Order 1050.1F provides the FAA’s significance threshold for air quality, which states, “The action would cause pollutant concentrations to exceed one or more of the NAAQS, as established by the EPA under the CAA, for any of the time periods analyzed, or to increase the frequency or severity of any such existing violations.” Since the GSA is not located in an EPA-designated nonattainment or maintenance area for any of the NAAQS, the General Conformity Rule (Section 176(c)(1) of the CAA) de minimis thresholds are not applicable to the Proposed Action.

### 3.2 Methodology

#### 3.2.1 Construction

The Project’s construction emissions were estimated using the CalEEMod software, which is a statewide land use emissions computer model designed to provide a uniform platform for government agencies, land use planners, and environmental professionals to quantify potential criteria pollutant emissions associated with construction and operations from a variety of land use projects. The model was developed for the CAPCOA in collaboration with the California air districts. CalEEMod is based on outputs from the CARB OFFROAD model and the CARB EMFAC model, which are emissions estimation models developed by CARB and used to calculate emissions from construction activities, heavy-duty off-road equipment, and on-road vehicles. Emissions from on-road vehicles were estimated outside of CalEEMod using EMFAC2021 emission factors for haul and material vendor trucks and worker vehicles.

##### 3.2.1.1 No Action Construction

The No Action Alternative would require construction activities to relocate the existing Runway 12 PAPI as implementation of a permanently displaced threshold would necessitate continued use of declared distances. This activity would require minor trenching and pouring of concrete to install the base for the PAPI. The estimated construction duration by phase for this activity is

provided in **Table 3-1**. The maximum annual emissions of criteria pollutants for the No Action Alternative are indicated in **Table 3-2**.

**TABLE 3-1**  
**ESTIMATED CONSTRUCTION SCHEDULE FOR NO ACTION ALTERNATIVE**

Activity	Start Date	End Date	Duration (Work Days)
Trenching	9/1/2023	9/1/2023	1
Construction	9/2/2023	9/2/2023	1

SOURCE: ESA, 2023, in consultation with Inyo County Public Works.

**TABLE 3-2**  
**MAXIMUM REGIONAL CONSTRUCTION EMISSIONS FOR NO ACTION ALTERNATIVE**

	Emissions (tons per year)					
	VOC	NO <sub>x</sub>	CO	SO <sub>x</sub>	PM10	PM2.5
<b>Construction Phases</b>						
Trenching	<0.01	<0.01	<0.01	<0.01	<0.01	<0.01
Construction	<0.01	<0.01	<0.01	<0.01	<0.01	<0.01
<b>Total Construction Emissions</b>	<b>&lt;0.01</b>	<b>&lt;0.01</b>	<b>&lt;0.01</b>	<b>&lt;0.01</b>	<b>&lt;0.01</b>	<b>&lt;0.01</b>

Note: Totals may not add up exactly due to rounding in the modeling calculations.  
SOURCE: ESA, 2023.

### 3.2.1.2 Proposed Project Construction

Construction activities associated with the Proposed Project would generate temporary and short-term emissions of criteria pollutants. Construction related emissions are expected from site preparation, grading, and skimming activities. During the site preparation phase approximately 11,276 cy of soil would be exported. During the grading phase approximately 50,000 cy of soil would be exported. Proposed Project construction is expected to commence in September 2023 and would last approximately 3 months. Construction duration by phase is provided in **Table 3-3**. If project construction commences later than the anticipated start date, air quality impacts would be less than those analyzed herein, because a more energy-efficient and cleaner burning construction equipment fleet mix would be expected in the future, pursuant to State regulations that require construction equipment fleet operators to phase-in less polluting heavy-duty equipment. Therefore, air quality impacts would generally be less than those analyzed herein due to the likelihood of less emissions generated.

The specific construction fleet may vary due to specific needs at the time of construction. The duration of construction activity and associated construction equipment was estimated based on consultation with Inyo County Public Works and CalEEMod default assumptions. A detailed summary of construction equipment assumptions by phase is provided in the modeling files in Appendix A of this Report.

The maximum daily regional emissions from these activities are estimated by construction phase. Maximum annual criteria pollutant emissions are shown in **Table 3-4**.

**TABLE 3-3  
ESTIMATED CONSTRUCTION SCHEDULE**

Activity	Start Date	End Date	Duration (Work Days)
Site Preparation	9/1/2023	9/30/2023	30
Grading/Excavation	9/1/2023	11/30/2023	91
Skimming	9/1/2023	9/15/2023	15

SOURCE: ESA, 2023, in consultation with Inyo County Public Works.

**TABLE 3-4  
MAXIMUM REGIONAL CONSTRUCTION EMISSIONS UNDER THE PROPOSED PROJECT**

	Emissions (tons per year)					
	VOC	NO <sub>x</sub>	CO	SO <sub>x</sub>	PM <sub>10</sub>	PM <sub>2.5</sub>
<b>Construction Phases</b>						
Site Preparation	0.07	0.69	0.55	<0.01	0.04	0.02
Grading	0.42	3.94	3.53	0.01	0.39	0.22
Skimming	0.01	0.13	0.09	<0.01	0.01	<0.01
<b>Total Construction Emissions</b>	<b>0.51</b>	<b>4.76</b>	<b>4.17</b>	<b>0.01</b>	<b>0.44</b>	<b>0.24</b>

Note: Totals may not add up exactly due to rounding in the modeling calculations.

SOURCE: ESA, 2023.

### 3.2.2 Operations

Operational emissions of criteria air pollutants were estimated for the No Action Alternative and Proposed Action for two future conditions: 2024 and 2029. The No Action alternative would not result in any construction emissions. Consistent with guidance provided in FAA Order 1050.1F and the FAA's *Aviation Emissions and Air Quality Handbook* (Version 3, Update 1), the following criteria air pollutants were evaluated to produce an emissions inventory for future aircraft operations at BIH: CO, ozone precursors (VOCs and NO<sub>x</sub>), oxides of sulfur (SO<sub>x</sub>), PM<sub>10</sub> and PM<sub>2.5</sub>.

The air quality evaluations for the No Action Alternative and the Proposed Action for aircraft and GSE were conducted using the FAA's AEDT 3e. The air quality analysis includes emissions estimates for Airport operations that are anticipated to result from the No Action Alternative and Proposed Action. For aircraft AEDT inputs, the air quality analysis used the same airframe types, engine types, operational counts, flight tracks, and vertical profiles used for the noise analysis. These inputs are described in the Noise Appendix. The AEDT default mixing height of 3,000 feet above field elevation (AFE) was used. Aircraft startup emissions were also computed for engine types in AEDT that support startup emissions calculations; this calculation excludes aircraft piston, turboprop, and turboshaft engines. For calculation of aircraft taxi emissions, the AEDT

default BIH taxi times of 12 minutes 18 seconds for taxi out and 6 minutes 6 seconds for taxi in was used. Helicopter taxi paths were established in order to ensure that taxi emissions were calculated for helicopters as well as fixed-wing aircraft.

For calculation of GSE emissions, the values in **Table 3-5** were used as inputs to AEDT. Default AEDT assignments, equipment type, default horsepower, and load factor values were used.

**TABLE 3-5  
GROUND SUPPORT EQUIPMENT DETAILS USED IN AEDT MODELING**

Equipment Type	AEDT Equipment Type (Assumed)	Horsepower	Load Factor	2022 Operating Hours	2024 Operating Hours	2029 Operating Hours
Fuel Truck	Diesel - F750, Dukes Transportation Services, DART 3000 to 6000 gallon - Fuel Truck	175	0.25	345.2	404.5	463.0
Service Truck	Diesel - F250 / F350 - Service Truck	235	0.2	97.4	105.7	129.1
Catering Truck	Diesel - Hi-Way / TUG 660 chasis - Catering Truck	71	0.53	22.0	25.8	40.5
Aircraft Tractor	Diesel - Stewart & Stevenson TUG MC - Aircraft Tractor	86	0.8	65.5	80.3	94.9
Belt Loader	Gasoline - Stewart & Stevenson TUG 660 - Belt Loader	107	0.5	66.0	77.5	121.4
Baggage Tractor	Gasoline - Stewart & Stevenson TUG MA 50 - Baggage Tractor	107	0.55	227.2	243.3	295.8
Ground Power Unit	Diesel - TLD, 28 VDC - Ground Power Unit	71	0.75	257.4	257.4	257.4
Ground Power Unit	Gasoline - TLD - Ground Power Unit	107	0.75	264.1	264.1	264.1
Lavatory Truck	Gasoline - TLD 1410 - Lavatory Truck	97	0.25	33.0	0.0	0.0

SOURCE: ESA, 2022.

Operational roadway emissions are divided into two types: employee and visitor. Employee trips and vehicle miles traveled (VMT) include Airport workers (e.g. Airport Operations, ESTA, Air Ambulance, TSA employees) coming to and from home and work as well as delivery trucks (e.g. FedEx, UPS) servicing the Airport's operations. Employee trips were assumed to use a mix of gasoline, diesel, and propane powered vehicles. Visitor trips and VMT include passenger vehicles (e.g. taxis, shuttles, cars, light trucks, and SUVs) from travelers passing through the Airport to their final destinations as well as other light duty vehicles from restaurant patrons and hangar leasees. All visitor trips are assumed to use gasoline powered vehicles. Trip generation for all scenarios was provided by the Applicant and is summarized in **Table 3-6**. VMT was calculated by multiplying the number of trips by the length of the trip for all estimated trips. Where information was not known, it was assumed that an employee's one-way trip length would be 4 miles and a delivery truck's one-way trip length would be 60 miles. The frequency of trips varied

from multiple times a day to once a month according to each specific trip type. Aggregate emission factors for employees and visitors were then computed for each scenario using the EMFAC2021 web database. Employee emissions were calculated using the following vehicle types: HHDT, LDA, LDT1, LDT2, LHDT1, LHDT2, MDV, MHDT, OBUS, and UBUS. Visitor emissions include the following vehicle types: LDA, LDT1, LDT2, and MDV. An aggregate model year was assumed for all vehicle types based on the calendar year of the scenario analyzed.

**TABLE 3-6  
TRIP GENERATION SUMMARY**

<b>Scenario (Year)</b>	<b>Trips/Day</b>	<b>Trips/Year</b>
<b>Employee Trips</b>		
Existing (2022)	125	45,518
No Action (2024)	125	45,518
No Action (2029)	127	46,514
Proposed Action (2024)	125	45,518
Proposed Action (2029)	127	46,514
<b>Visitor Trips</b>		
Existing (2022)	89	32,436
No Action (2024)	197	71,974
No Action (2029)	195	71,246
Proposed Action (2024)	197	71,974
Proposed Action (2029)	195	71,246

SOURCE: Inyo County Public Works, 2020.

### 3.3 No Action Alternative

**Table 3-7** summarizes air quality emissions for the No Action Alternative in 2024 and 2029. The No Action emissions inventory includes aircraft operations, GSE, and off-airport vehicular travel in 2024 and 2029.



**TABLE 3-7  
NO ACTION ALTERNATIVE EMISSIONS INVENTORY (ANNUAL TONS) SUMMARY**

	CO	VOC	NO <sub>x</sub>	SO <sub>x</sub>	PM <sub>10</sub>	PM <sub>2.5</sub>
<b>2024 No Action Alternative</b>						
Aircraft	92.19	5.41	6.11	1.04	0.16	0.16
GSE	4.52	0.16	0.38	0.00	0.02	0.02
Off-Airport Vehicular Travel	3.30	0.41	1.79	0.01	0.97	0.27
<b>Total</b>	<b>100.01</b>	<b>5.98</b>	<b>8.28</b>	<b>1.05</b>	<b>1.15</b>	<b>0.45</b>
<b>2029 No Action Alternative</b>						
Aircraft	93.32	5.55	6.95	1.14	0.17	0.17
GSE	4.05	0.15	0.33	0.00	0.02	0.02
Off-Airport Vehicular Travel	2.42	0.30	1.15	0.01	0.94	0.26
<b>Total</b>	<b>99.79</b>	<b>6.00</b>	<b>8.43</b>	<b>1.15</b>	<b>1.13</b>	<b>0.45</b>

SOURCE: ESA, 2023.

NOTE: Numbers may not add, due to rounding.

### 3.4 Proposed Project Alternative

**Table 3-8** summarizes air quality emissions for the Proposed Project in 2024 and 2029. The Proposed Action emissions inventory includes aircraft operations, GSE, and off-airport vehicular travel in 2024 and 2029.

**TABLE 3-8  
PROPOSED ACTION ALTERNATIVE EMISSIONS INVENTORY (ANNUAL TONS) SUMMARY**

	CO	VOC	NO <sub>x</sub>	SO <sub>x</sub>	PM <sub>10</sub>	PM <sub>2.5</sub>
<b>2024 Proposed Action</b>						
Aircraft	92.19	5.41	6.11	1.04	0.16	0.16
GSE	4.52	0.16	0.38	0.00	0.02	0.02
Off-Airport Vehicular Travel	3.30	0.41	1.79	0.01	0.97	0.27
<b>Total</b>	<b>100.01</b>	<b>5.98</b>	<b>8.28</b>	<b>1.05</b>	<b>1.15</b>	<b>0.45</b>
<b>2029 Proposed Action</b>						
Aircraft	93.32	5.55	6.95	1.14	0.17	0.17
GSE	4.05	0.15	0.33	0.00	0.02	0.02
Off-Airport Vehicular Travel	2.42	0.30	1.15	0.01	0.94	0.26
<b>Total</b>	<b>99.79</b>	<b>6.00</b>	<b>8.43</b>	<b>1.15</b>	<b>1.13</b>	<b>0.45</b>

SOURCE: ESA, 2023.

NOTE: Numbers may not add, due to rounding.

### 3.5 Mitigation, Avoidance, or Minimization Measures

The Proposed Project does not exceed the applicable significance thresholds for any pollutants. Therefore, no mitigation measures are required.

## 4. Climate

FAA Order 1050.1F determines the need for and establishes the extent of the GHG assessment required for airport-related actions and projects. The GHG assessment for this EA includes direct and indirect emissions inventories for construction activities including construction activities, heavy-duty off-road equipment, and on-road vehicles, as well as operational emissions including landside sources (area and mobile) and airside sources (aircraft operations and GSE). A GHG inventory was prepared for construction activities associated with the Proposed Project in year 2023. GHG emissions inventories were prepared for the Proposed Project and No Action Alternative. Operational emissions were estimated for two future conditions: 2024 and 2029. The analysis of GHG emissions generally follows the same methodology and modeling tools as the air quality criteria pollutant emissions analysis as discussed in Section 3.2. The Proposed Action is unlikely to produce more than a negligible increase in demand to electrical supply.

In terms of analyzing GHG emissions from the Proposed Project, the analysis includes the area within the Airport's geographical boundary which is defined as the geographic boundary of the Airport plus the airspace around the Airport, extending upward to the full extent of AEDT's modeled flight paths, as well as the roads and public transit routes that deliver employees, passengers, and suppliers to and from the Airport. The altitudes used in the analysis include AEDT's modeled flight paths, which are approximately 10,000 feet AFE for aircraft departures, and approximately 6,000 feet AFE for arrivals. The GHG inventory clearly distinguishes the Proposed Action's GHG emissions from other relevant indirect sources affiliated with airport operations.

GHGs include CO<sub>2</sub>, CH<sub>4</sub>, N<sub>2</sub>O, HFCs, PFCs, and SF<sub>6</sub>. Increasing concentrations of GHGs in the atmosphere affect global climate. Anthropogenic (i.e., man-made) sources of GHG emissions are primarily associated with the combustion of fossil fuels, including aircraft fuel.

Mass emissions of GHGs are accounted for by converting emissions of specific pollutants to CO<sub>2</sub>e emissions by applying the proper global warming potential (GWP) value for each specific pollutant. GWP represents the amount of heat captured by a mass of a specific GHG compared to a similar mass of CO<sub>2</sub>. These GWP ratios are provided by the Intergovernmental Panel on Climate Change (IPCC) in its Fifth Assessment Report (AR5).<sup>2</sup> By applying the GWP ratios, project-related CO<sub>2</sub>e emissions can be tabulated in metric tons per year. Typically, the GWP ratio corresponding to the warming potential of CO<sub>2</sub> over a 100-year period is used as a baseline.

### 4.1 Thresholds of Significance

The FAA has not established a significance threshold for climate and GHG emissions, nor has the FAA identified specific factors to consider in making a significance determination for GHG emissions. The CEQ has noted that "it is not currently useful for the NEPA analysis to attempt to

<sup>2</sup> IPCC, 2014: Climate Change 2014: Synthesis Report. Contribution of Working Groups I, II and III to the Fifth Assessment Report of the Intergovernmental Panel on Climate Change [Core Writing Team, R.K. Pachauri and L.A. Meyer (eds.)]. IPCC, Geneva, Switzerland, p.87.

link specific climatological changes, or the environmental impacts thereof, to the particular project or emissions, as such direct linkage is difficult to isolate and to understand.”<sup>3</sup>

## 4.2 Methodology

### 4.2.1 Construction

Construction activities associated with the No Action Alternative and Proposed Project would result in emissions of CO<sub>2</sub> and, to a lesser extent, CH<sub>4</sub> and N<sub>2</sub>O. Construction-period GHG emissions were estimated with the same CalEEMod emissions software and EMFAC2021 emission factors based on the same construction schedule and activities as described above in Section 3.2 above.

### 4.2.2 Operations

Fossil fuel combustion is the primary source of GHG emissions at the Airport. The GHG evaluations for the No Action Alternative and the Proposed Project 2024 and 2029 were performed primarily using the FAA’s AEDT 3e model and the EMFAC2021 web database. GHG emissions for aircraft and on-road vehicles were calculated similar to the methodology described in *Section 3.2 Methodology* for Air Quality. The EMFAC2021 web database was used to determine the emission factors for each scenario.

## 4.3 Construction

The No Action Alternative construction GHG emissions are shown in **Table 4-1**.

**TABLE 4-1**  
**CONSTRUCTION GREENHOUSE GAS EMISSIONS – NO ACTION ALTERNATIVE**

<b>Emissions Sources</b>	<b>CO<sub>2</sub> (Metric Tons per Year)</b>	<b>CH<sub>4</sub> (Metric Tons per Year)</b>	<b>N<sub>2</sub>O (Metric Tons per Year)</b>	<b>CO<sub>2</sub>e (Metric Tons per Year)</b>
Off-Road Equipment	0.18	0.0000600	0.00000	<b>0.18</b>
On-Road Sources	0.12	0.0000506	0.00167	<b>0.12</b>
<b><i>Project Total GHG Emissions</i></b>	<b><i>0.30</i></b>	<b><i>0.0001106</i></b>	<b><i>0.00167</i></b>	<b><i>0.30</i></b>

NOTES: Totals may not add up exactly due to rounding in the modeling calculations.

CO<sub>2</sub>e = carbon dioxide equivalent

SOURCE: ESA, 2023

The Proposed Project construction GHG emissions are shown in **Table 4-2**.

<sup>3</sup> Federal Aviation Administration, 1050.1F Desk Reference, [https://www.faa.gov/about/office\\_org/headquarters\\_offices/apl/environ\\_policy\\_guidance/policy/faa\\_nepa\\_order/desk\\_ref/](https://www.faa.gov/about/office_org/headquarters_offices/apl/environ_policy_guidance/policy/faa_nepa_order/desk_ref/) (Accessed August 26, 2020).

**TABLE 4-2  
CONSTRUCTION GREENHOUSE GAS EMISSIONS – PROPOSED PROJECT**

Emissions Sources	CO <sub>2</sub> (Metric Tons per Year)	CH <sub>4</sub> (Metric Tons per Year)	N <sub>2</sub> O (Metric Tons per Year)	CO <sub>2</sub> e (Metric Tons per Year)
Off-Road Equipment	853.37	6.59	0.00	<b>859.96</b>
On-Road Sources	91.60	0.04	3.06	<b>94.70</b>
Water and Office	112.04	0.13	0.19	<b>112.35</b>
<b>Project Total GHG Emissions</b>	<b>1,057.01</b>	<b>6.76</b>	<b>3.24</b>	<b>1,067.02</b>

NOTES: Totals may not add up exactly due to rounding in the modeling calculations.

CO<sub>2</sub>e = carbon dioxide equivalent

SOURCE: ESA, 2023

## 4.4 No Action Alternative

The GHG emissions associated with the No Action Alternative include aircraft operations and ground transportation activities. **Table 4-3** presents estimated levels of GHG emissions at BIH in 2024 and 2029 for the No Action Alternative.

**TABLE 4-3  
GREENHOUSE GAS OPERATIONAL EMISSIONS INVENTORY – NO ACTION ALTERNATIVE**

Operational Year	Emission Source	CO <sub>2</sub> (Metric Tons per Year)	CH <sub>4</sub> (Metric Tons per Year)	N <sub>2</sub> O (Metric Tons per Year)	Estimated GHG Emissions Inventory in CO <sub>2</sub> e (MT/year)
2024	Aircraft	2,023.20	10.10	40.80	<b>2,074.10</b>
	Off-Airport Vehicular Travel	1,416.41	0.03	0.16	<b>1,463.85</b>
	<b>Total</b>	<b>3,439.61</b>	<b>10.13</b>	<b>40.96</b>	<b>3,537.95</b>
2029	Aircraft	2,425.00	9.80	42.30	<b>2,477.10</b>
	Off-Airport Vehicular Travel	1,176.69	0.02	0.12	<b>1,214.27</b>
	<b>Total</b>	<b>3,601.69</b>	<b>9.82</b>	<b>42.42</b>	<b>3,691.37</b>

NOTE: Totals may not add up exactly due to rounding in the modeling calculations.

CO<sub>2</sub>e = carbon dioxide equivalent

SOURCE: ESA, 2023.

## 4.4 Proposed Action Alternative

GHG emissions in the Proposed Project would result from fuel burn associated with aircraft operations, GSE, and motor vehicles. **Table 4-4** presents estimated levels of GHG emissions at BIH in 2024 and 2029 for the Proposed Project.

**TABLE 4-4  
GREENHOUSE GAS OPERATIONAL EMISSIONS INVENTORY – PROPOSED PROJECT**

Operational Year	Emission Source	CO <sub>2</sub> (Metric Tons per Year)	CH <sub>4</sub> (Metric Tons per Year)	N <sub>2</sub> O (Metric Tons per Year)	Estimated GHG Emissions Inventory in CO <sub>2</sub> e (MT/year)
2024	Aircraft	2,023.20	10.10	40.80	<b>2,074.10</b>
	Off-Airport Vehicular Travel	1,416.41	0.03	0.16	<b>1,463.85</b>
	<b>Total</b>	<b>3,439.61</b>	<b>10.13</b>	<b>40.96</b>	<b>3,537.95</b>
2029	Aircraft	2,425.00	9.80	42.30	<b>2,477.10</b>
	Off-Airport Vehicular Travel	1,176.69	0.02	0.12	<b>1,214.27</b>
	<b>Total</b>	<b>3,601.69</b>	<b>9.82</b>	<b>42.42</b>	<b>3,691.37</b>

NOTE: Totals may not add up exactly due to rounding in the modeling calculations.

CO<sub>2</sub>e = carbon dioxide equivalent

SOURCE: ESA, 2023.

As shown in Tables 4-3 and 4-4, there would be an increase in GHG emissions at BIH in 2024 and 2029 if the Proposed Project were implemented. However, there are no significance thresholds established for aviation GHG emissions, and the FAA has not identified specific factors to consider in making a significance determination for GHG emissions, especially as it may be applied to a particular project. Due to the minimal construction GHG emissions and negligible change the Proposed Project would have on the Airport's existing operational footprint, there would be little, if any, increase in vulnerability to future climate impacts from the implementation of the Proposed Project.

## 4.5 Mitigation, Avoidance, or Minimization Measures

As the FAA has not established a significance threshold for climate and GHG emissions, the Proposed Project does not exceed a significance threshold for GHG emissions. Therefore, no mitigation measures are required.

**G-2 California Air  
Resources Board  
Facility Emissions  
Report – Great Basin  
Unified Air Pollution  
Control District**

Year	ARBID	FACID	Facility	Primary Sector	NAICS Code	NAICS Description	Address	City	State	Zip Code	Latitude	Longitude	Tract	County
2020	100690	3050309	Coso Energy Developers (BLM E&W) - Geothermal	Electricity Generation	221119	Other Electric Power Generation	3 Gill Station Coso Road, Little Lake, CA 93542	Little Lake	California	93542	36.004	-117.799	CA06027000800	Inyo
2020	101669	3050309	Coso Power Developers (Navy II) - Geothermal	Electricity Generation	221119	Other Electric Power Generation	3 Gill Station Coso Road, Little Lake, CA 93555	Little Lake	California	93555	36.02	-117.791	CA06027000800	Inyo
2020	101670	3050309	Coso Finance Partners (Navy I) - Geothermal	Electricity Generation	221119	Other Electric Power Generation	3 Gill Station Coso Road, Little Lake, CA 93542	Little Lake	California	93542	36.037	-117.797	CA06027000800	Inyo

Unit: Greenhouse Gases - metric tons (1000 kg); Criteria Pollutants - tons (2000 lbs); Toxic Pollutants - pounds (lbs)

District	Basin	Cap-and-Trade	Total GHG	Non-Biomass GHG	Biomass CO2	CO2	CH4	N2O	Covered GHG	VOC	NOx	SOx	PM10	PM2.5	Benzene	13-Butadiene	Chromium Hexavalent	Diesel PM	Formaldehyde
Great Basin Unified APCD	Great Basin Valleys	No	120,187	120,187	0	120,187	0	0	0	0.3	2.2	0	18.7	3.5				895	
Great Basin Unified APCD	Great Basin Valleys	No	123,603	123,603	0	123,603	0	0	0	0.3	2.2	0	18.7	3.5				895	
Great Basin Unified APCD	Great Basin Valleys	No	70,969	70,969	0	70,969	0	0	0	0.3	2.2	0	18.7	3.5				895	



---

<b>Hydrochloric Acid</b>	<b>Hydrogen Sulfide</b>	<b>Nickel</b>
------------------------------	-----------------------------	---------------

---

187,098

187,098

187,098

---

---



# Appendix H

## **Biological Assessment**



Draft

# RUNWAY 12/30 SAFETY AREA IMPROVEMENT PROJECT AT BISHOP AIRPORT

## Biological Assessment

Prepared for  
Inyo County Department of Public  
Works

March 2023



Draft

# RUNWAY 12/30 SAFETY AREA IMPROVEMENT PROJECT AT BISHOP AIRPORT

## Biological Assessment

Prepared for  
Inyo County Department of Public  
Works

March 2023

2600 Capitol Avenue  
Suite 200  
Sacramento, CA 95816  
916.564.4500  
esassoc.com



Atlanta	Orlando	San Diego
Bend	Palm Beach County	San Francisco
Camarillo	Pasadena	San Jose
Irvine	Pensacola	Sarasota
Los Angeles	Petaluma	Seattle
Mobile	Portland	Tampa
Oakland	Sacramento	

**OUR COMMITMENT TO SUSTAINABILITY** | ESA helps a variety of public and private sector clients plan and prepare for climate change and emerging regulations that limit GHG emissions. ESA is a registered assessor with the California Climate Action Registry, a Climate Leader, and founding reporter for the Climate Registry. ESA is also a corporate member of the U.S. Green Building Council and the Business Council on Climate Change (BC3). Internally, ESA has adopted a Sustainability Vision and Policy Statement and a plan to reduce waste and energy within our operations. This document was produced using recycled paper.

# TABLE OF CONTENTS

---

## Biological Assessment

	<u>Page</u>
<b>1. Introduction</b> .....	<b>1</b>
1.1 Description of the Proposed Project .....	1
1.2 Project Location .....	2
1.3 Need for the Proposed Project .....	3
<b>2. Identification of the Action Area</b> .....	<b>3</b>
<b>3. Methods</b> .....	<b>7</b>
3.1 Review of Background Information .....	7
3.2 Survey Dates and Surveying Personnel .....	7
3.3 Regulatory Context .....	7
<b>4. Existing Conditions</b> .....	<b>8</b>
4.1 Hydrology .....	8
4.1 Vegetation Communities and Wildlife .....	8
<b>5. Species Considered</b> .....	<b>10</b>
5.1 Special-Status Species .....	11
<b>6. Listed Species and Critical Habitat in the Action Area</b> .....	<b>11</b>
6.1 Review of Federally Listed Species Identified by USFWS to Potentially Occur Within Action Area.....	11
6.2 State Listed Species with Potential to Occur within the Action Area.....	15
<b>7. Migratory Bird Treaty Act Bird Species in the Action Area</b> .....	<b>17</b>
<b>8. Effects of the Proposed Project</b> .....	<b>19</b>
<b>9. Conclusions</b> .....	<b>20</b>

### Appendices

A. Field Survey Photo Log – November 1, 2022 .....	A-1
B. U.S. Fish and Wildlife Service Species List .....	B-1
C. Title .....	C-1

### List of Figures

Figure 1 Airport Location.....	4
Figure 2 Airport Vicinity.....	5
Figure 3 Biological Assessment Action Area .....	6

**List of Tables**

Table 1 Sample Format ..... **Error! Bookmark not defined.**  
Table 2 Sample Format ..... **Error! Bookmark not defined.**



# RUNWAY 12/30 SAFETY AREA IMPROVEMENT PROJECT AT BISHOP AIRPORT

---

## Biological Assessment

### 1. Introduction

This Biological Assessment (BA) has been prepared in support of the proposed Runway 12/30 Safety Area Improvement Project (Proposed Project) at Bishop Airport (BIH or Airport). To implement the Proposed Project, the Federal Aviation Administration (FAA) as the lead agency must undertake review under the *National Environmental Policy Act* (NEPA) pursuant to the requirements of Section 102(2)(C) of the NEPA and Council on Environmental Quality Regulations (CEQ Regulations) (Title 40 Code of Federal Regulations [CFR] parts 1500-1508), FAA Order 1050.1F, *Environmental Impacts: Policies and Procedures*, and Order 5050.4B, *National Environmental Policy Act (NEPA) Implementing Instructions for Airport Actions*. Accordingly, Inyo County is preparing an Environmental Assessment (EA) to evaluate potential environmental impacts associated with the Proposed Project. As part of this process, this BA was developed to identify and discuss the potential effects on threatened and endangered species protected under the *Endangered Species Act of 1973* (ESA) (16 U.S.C. § 1531 *et seq*) that may result from implementation and operation of the Proposed Project and provides a summary of the effect determination. Other sensitive species of interest, such as state-listed threatened and endangered species, are also addressed in this BA.

#### 1.1 Description of the Proposed Project

Bishop Airport is owned and operated by Inyo County and is situated on land leased from the City of Los Angeles Department of Water and Power (LADWP). Inyo County also holds an easement on and in areas around the leasehold ensuring indefinite use of the property as an airport. BIH is designated in the FAA's 2023-2027 National Plan of Integrated Airport Systems (NPIAS) as a general aviation airport. The Airport serves general aviation activity, limited military activity, as well as charter and air cargo operations. Beginning in December 2021, commercial air passenger service was introduced to BIH and the Airport will continue to serve commercial air passenger service into the foreseeable future. It is anticipated that the Airport will be redesignated as a nonprimary reliever airport in the next update to the NPIAS.

Currently, the Runway 12 Runway Safety Area (RSA) meets FAA's design guidelines for approximately 285 feet prior to the threshold and 640 feet beyond the runway end. Similarly, the Runway 30 RSA meets FAA design guidelines for approximately 640 feet prior to the threshold

and 245 feet beyond the runway end. The remaining 715 feet at the north end and 360 feet at the south end feature excessive slopes, noncompliant grading, and/or excessive vegetation. Declared distances are employed on Runway 12/30 to ensure adequate RSAs. In addition, an LADPW service road currently runs through the RSA off the Runway 12 end and the airport security fence runs through the RSAs off both the Runway 12 and Runway 30 ends. The Proposed Project would correct these deficiencies by cutting, grading, and filling the noncompliant portions of the RSA, so that it can meet FAA standards without the use of declared distances. The Proposed Project would include the following elements:

### Runway 12

- Approximately 7.8 acres of land within the RSA beyond the Runway 12 end would be cut, filled, graded, and compacted.
- An existing unpaved LADWP patrol road would be relocated outside the runway object free area (OFA). The portion of relocated road would be approximately 15 feet wide and 0.25 mile long.
- Approximately 1,635 linear feet (LF) of existing perimeter fence would be removed and approximately 2,175 LF of new perimeter fence would be installed beyond the OFA boundary.

### Runway 30

- Approximately 6.5 acres of land within the RSA beyond the Runway 30 end would be cleared of vegetation, cut, filled, and graded. This would correct the current deficiency and bring the RSA into compliance with FAA standards.
- Approximately 2,000 LF of existing perimeter fence would be removed and approximately 3,125 LF of new perimeter fence would be installed outside the OFA.

### Runway Sides

- The RSA alongside the runway is generally in compliance with FAA regulations but would be graded to ensure an adequate, flat surface throughout.

The necessary fill material for the RSAs will be taken from the cut material in the RSAs. In the event more material is required, a borrow area has been identified immediately adjacent to the RSA off the Runway 12 end.

## 1.2 Project Location

BIH is located approximately two miles east of the town of Bishop, California and 267 miles northeast of the city of Los Angeles. **Figure 1** depicts the Airport location regionally and **Figure 2** depicts the immediate vicinity of the Airport. The Airport is bordered by North Fork Bishop Creek to the north, Poleta Road to the south, and areas of open space and grazing land between

the Airport and the city of Bishop to the west and between the Airport and the Owens River to the east. The survey location is on the Bishop, Poleta Canyon, Laws, and Fish Slough quadrangles 7.5-Minute series. The elevation of the survey location ranges from 4,080 feet to 4,130 feet above sea level.

### 1.3 Need for the Proposed Project

The FAA regularly re-evaluates standard and non-standard RSAs at airports nationwide and requires airports to make incremental improvements where necessary. In situations where there is insufficient land available in which to develop a standard RSA, or if existing obstacles make a standard RSA impossible, the FAA works with airports to find alternative solutions. Bishop Airport is currently maintaining a non-standard RSA for Runway 12/30. Furthermore, BIH is a Part 139 certificated airport.<sup>1</sup> The Airport is required to comply with the requirements of the Part 139 certification program. Under 14 CFR § 139.309, Part 139 certificated airports must provide and maintain RSAs that are compliant with FAA's design standards. Accordingly, the need for the Proposed Project is to bring the RSA into compliance with FAA regulations.

## 2. Identification of the Action Area

An Action Area (AA) was developed to evaluate potential impacts to biological resources that could result from the implementation of the Proposed Project. The AA includes all areas to be directly affected by the Proposed Project as well as indirect impacts that could affect surrounding habitats. **Figure 3** depicts the AA.

The AA includes a 500-foot buffer surrounding Runway 12/30, including the designated RSA that extends 800-feet beyond the runway for purposes of determine the presence of nesting birds. In addition, the LADWP unpaved access road, areas around the perimeter fence, and routes to be used to access the RSA by construction equipment and personnel were also included within the AA.

The region has an average annual precipitation of 4.84 inches. Temperatures range from an average annual maximum temperature of 99.7°F to an average annual minimum temperature of 54.5°F.

---

<sup>1</sup> 14 CFR Part 149 provides the certification requirements for airports to accommodate commercial air passenger service.

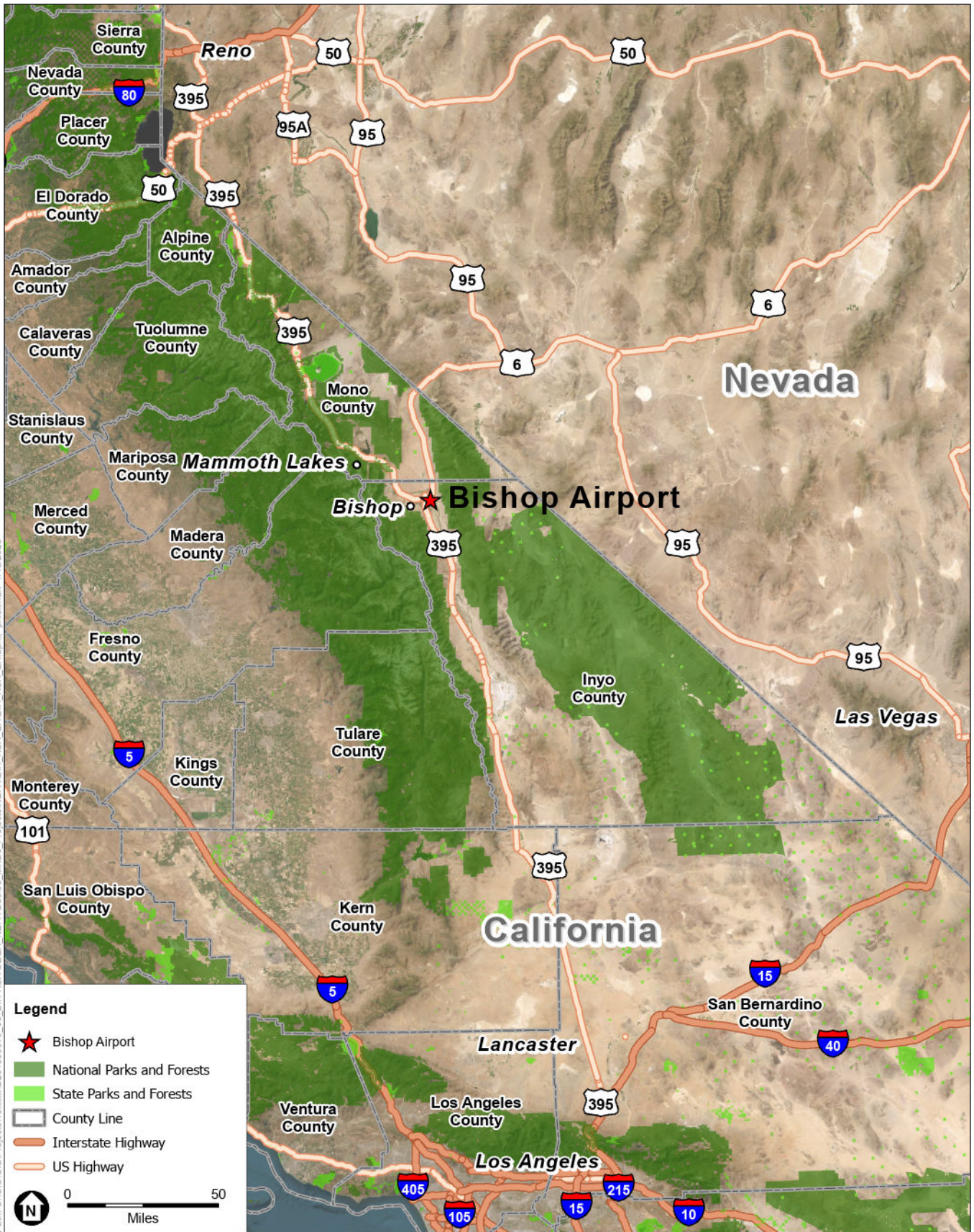

SOURCE: Esri; Inyo County Department of Public Works; ESA, 2020.

Biological Resources Technical Report

**Figure 1**  
Bishop Airport Location

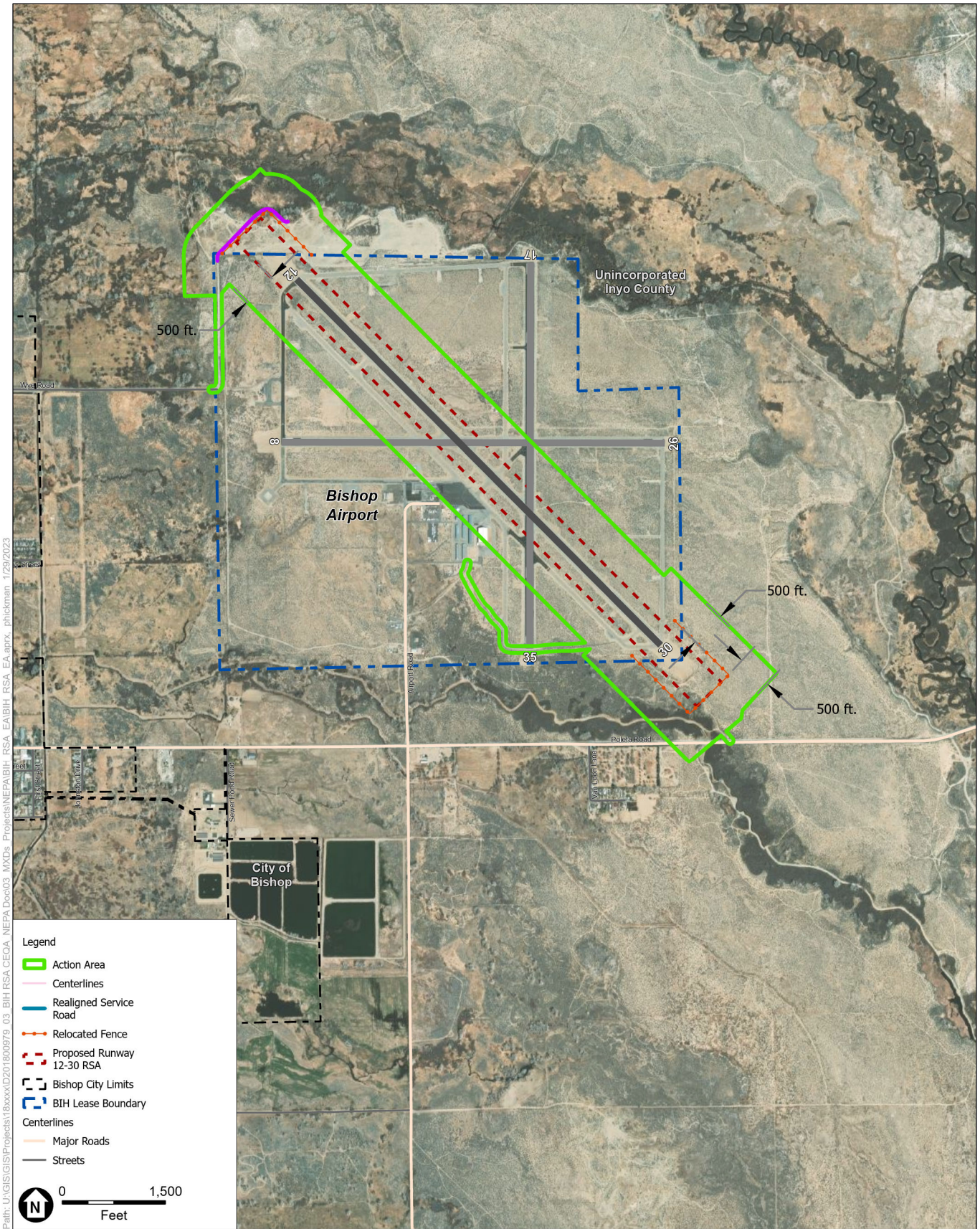

SOURCE: ESRI; Inyo County Department of Public Works; ESA, 2020; USGSTopo, 2021.

Biological Resources Technical Report

**Figure 2**  
Bishop Airport Vicinity Map



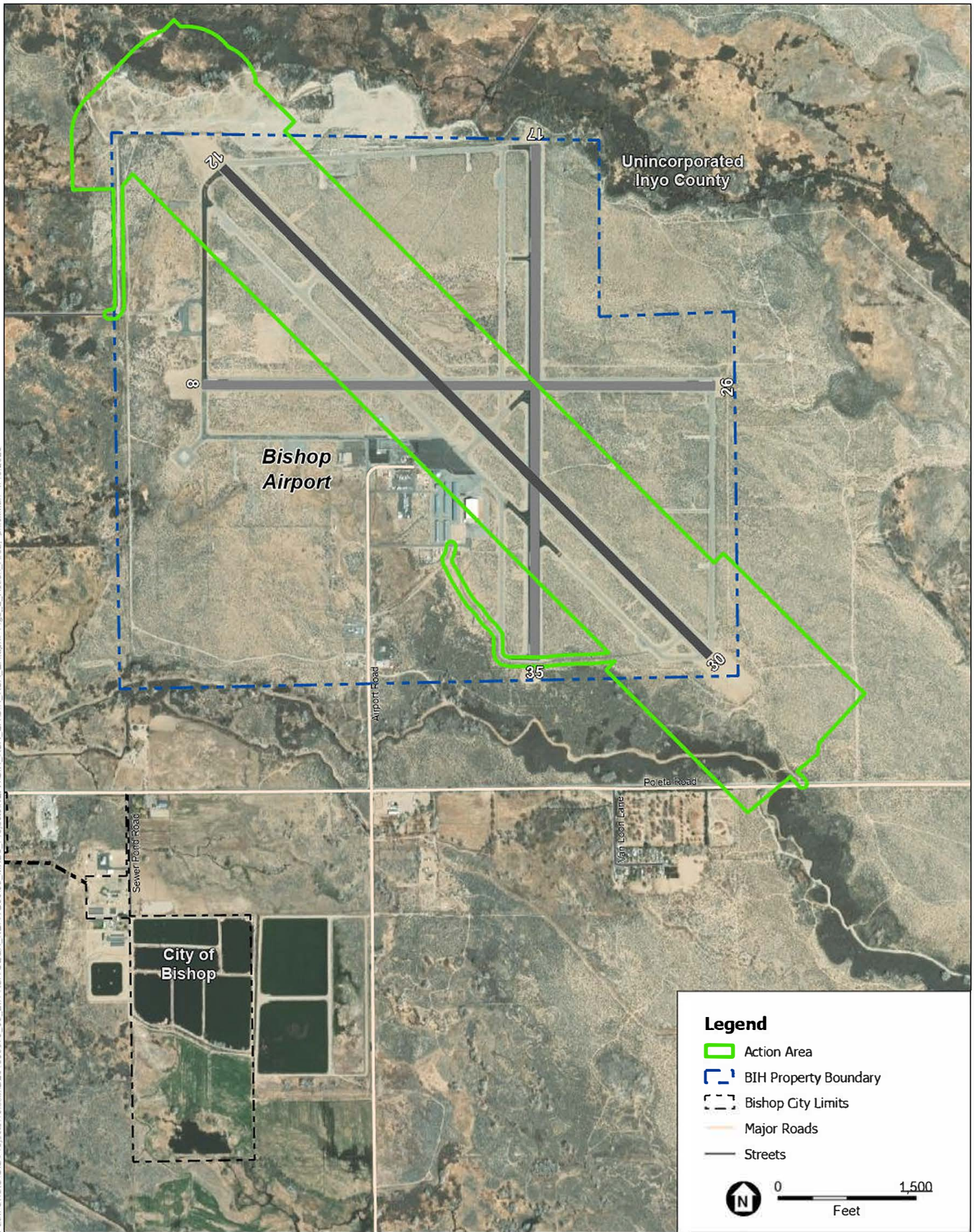

SOURCE: ESA, 2022; Maxar, 2020; Inyo County, 2022.

Biological Assessment

**Figure 3**  
Biological Resources - Action Area

## 3. Methods

### 3.1 Review of Background Information

Prior to performing reconnaissance biological surveys, ESA reviewed publicly available data, subscription-based biological resource data, and survey area-specific information. Data sources that assisted in this analysis include:

- Topographic maps (USGS 2022a)
- Historic and current aerial imagery (Google, Inc. 2022)
- The CDFW California Natural Diversity Database (CNDDDB) (CDFW 2022a-d)
- The National Wetlands Inventory (NWI) (USFWS 2022a)
- National Hydrography Dataset (NHD), (USGS 2022b)
- The California Native Plant Society (CNPS) Rare Plant Inventory online database (CNPS 2022a)
- Soil maps from the Natural Resources Conservation Service (NRCS) (NRCS 2022)
- iNaturalist (iNaturalist 2022)
- Information for Planning and Consultation (IPaC) (USFWS 2022b)
- Biological Assessment for the Proposed Commercial Air Service at Bishop Airport (October 2020)

### 3.2 Survey Dates and Surveying Personnel

Biological reconnaissance surveys of the survey area were conducted by ESA Biologists on November 1, 2022. Surveys were conducted to observe and characterize vegetation communities in the survey area and to assess habitat quality and potential for common and special-status wildlife species to occur within the survey area or the vicinity. Surveys were also conducted by ESA biologists in June 2019 and May 2020 to assess biological resources and potential for use by the southwestern willow flycatcher (*Empidonax traillii extimus*, SWFL), including habitat that might be impacted by potential future commercial aircraft operations.

### 3.3 Regulatory Context

Biological resources in the survey area may fall under the jurisdiction of various regulatory agencies and be subject to their regulations. In general, the greatest legal protections are provided for plant and wildlife species that are formally listed by the federal or state government under their respective Endangered Species Acts. The following regulations and agencies are commonly associated with projects that have the potential to affect biological resources:

- Federal Endangered Species Act (FESA)

- Migratory Bird Treaty Act (MBTA)
- Bald and Golden Eagle Protection Act
- Clean Water Act, Section 404 (CWA) California Endangered Species Act (CESA)
- Fish and Game Code Section 3503, 3503.5, and 3511
- Native Plant Protection Act
- Lake or Streambed Alteration Program
- Porter Cologne Water Quality Act
- CEQA Guidelines Section 15380

## 4. Existing Conditions

This section provides the environmental baseline for hydrology, vegetation communities and habitats, soils and special-status plant and wildlife species in the AA. The Airport covers approximately 830 acres in Inyo County, California. Data from CDFW Biogeographic Information & Observation System (BIOS) indicates that land within the AA is dominated by low-intensity development, open space, and shrub/scrub habitat. Small portions of emergent herbaceous wetlands, hay/pasture, and woody wetlands occur within the northwest and southeastern ends of the AA. The vegetative communities are described per Sawyer et. al. (2009), U.S. Fish and Wildlife Service (USFWS) National Wetland Inventory (NWI), and field-verified by ESA biologists. A field survey was conducted on November 1, 2022. Previous field surveys were performed by a field biologist on June 7, 2019 and May 1, 2020.

### 4.1 Hydrology

An Aquatic Resources Delineation report has been prepared for the Project and all relevant aspects of the survey area are addressed in that report.

### 4.1 Vegetation Communities and Wildlife

Wildlife habitats and vegetation communities within the survey area could provide potential habitat for special status species and are described in Table 1 and below. Wildlife habitats were mapped for the survey area as shown in Figure 3.

#### 4.1.1 Upland Habitats

The survey area primarily consists of upland habitat. This includes areas with a mixture of low-intensity development, open space, and shrub/scrub habitat. The open areas surrounding the runway are routinely graded and maintained by the Airport Operations staff for general aviation usage, which requires low-growing vegetation. The area to the northwest of the survey area was previously used for gravel mining, and is largely abandoned, except for occasional off-highway vehicle use. The shrub/scrub habitat consists of primarily low-growing ruderal grassland and



common shrub species. The upland vegetation communities within the survey area are described below.

Airport infrastructure (buildings, runways, taxiways, etc.), gravel and paved roads, and actively managed areas are bare or have sparse vegetation. Within the maintained object-free areas adjacent to the runways, low-growing angle-stemmed buckwheat (*Eriogonum maculatum*), cryptantha (*Cryptanthum micrantha*), and short-podded mustard (*Hirschfeldia incana*) are present.

### **Rubber rabbitbrush scrub (*Ericameria nauseosa* Alliance)**

Airport property and surrounding areas outside of the actively maintained runway and taxiway object free areas consist of rubber rabbitbrush (*Ericameria nauseosa*) as the primary shrub species, with interspersed greasewood (*Sarcobatus vermiculatus*), and saltbush (*Atriplex* spp.). herbaceous cover is generally sparse, and includes buckwheat, cryptantha, and short-podded mustard.

## **4.1.2 Wetland Habitats**

Wetland habitats at the far north and south ends of the survey area were identified through research using the USFWS NWI database and field surveys conducted on November 1, 2022. Rawson Canal is a perennial stream located on the southeastern end of Runway 30 and is potential habitat for wetland and stream species. Rawson Canal is located within the Crowley Lake Watershed and empties into the Owen River.

The USFWS NWI identifies the presence of freshwater forested/shrub riparian habitat slightly within and immediately surrounding the survey area. Field surveys confirm that these areas consist of perennial herbaceous vegetation, shrubby willow trees (*salix* sp.), and rose (*Rosa* sp.) bushes at the northern end of Runway 12. In addition, small areas of willow shrubs and rose thicket are located to the south along Rawson Canal. The wetland vegetation communities within the survey area are described below.

### **Sandbar willow thicket (*Salix exigua* Alliance)**

Dense thickets of sandbar willow (*Salix exigua*) are present within the northwestern and southeastern ends of the survey area. Stands are almost uniformly comprised of sandbar willow, with interspersed Wood's rose (*Rose woodsii*). Due to high density of sandbar willow, very little herbaceous cover is present. Breaks in this community contain small patches of cattail (*Typha* sp.). Along Rawson Canal, small clusters of common reed (*Phragmites australis*) are also present within this community.

### **Fremont cottonwood-willow riparian forest (*Populus fremontii*-*Salix gooddingii*-*S. lasiolepis* S *laevigata* Alliance)**

Patches of Fremont cottonwood (*Populus fremontii*) are scattered along the north edge of the survey area, primarily near the transition from upland to riparian areas. Co-occurring species include black willow (*Salix gooddingii*), arroyo willow (*Salix lasiolepis*), and red willow (*Salix*

*laevigata*). Herbaceous cover associated with this community is variable and includes stands of perennial pepperweed (*Lepidium latifolium*), saltgrass (*Distichlis spicata*), and reeds (*Juncus* sp.).

### **Willow riparian woodland (*Salix gooddingii*-*S. lasiolepis* *Salix laevigata* Alliance)**

Small areas of willow riparian woodland are present in the northern portion of the survey area, at its closest proximity to North Fork Bishop Creek. Black willow, red willow, and arroyo willow are dominant or co-dominant in this vegetation alliance. Areas of sandbar willow and Wood's rose occur in the shrub layer, with an herbaceous layer including Indian hemp dogbane (*Apocynum cannabinum*), saltgrass, and reeds. This vegetation alliance is considered a sensitive natural community with a S3 ranking.

### **Saltgrass meadow (*Distichlis spicata* Alliance)**

An open saltgrass meadow is located in the survey area northwest of Runway 12. Additional component species of this community include common spike rush (*Eleocharis macrostachya*), scratchgrass (*Muhlenbergia asperifolia*), and reeds. The driest portion of this meadow includes small areas of rabbitbrush, while the wettest include cattail and alkali bulrush (*Bolboschoenus maritimus*) (Sawyer et al. 2009).

## **5. Species Considered**

Section 7 of the ESA requires federal agencies to determine if their actions may have an adverse impact on federally listed threatened or endangered species or result in destruction or adverse modification of their designated critical habitat. Listed species includes both animal and plant species. The ESA is administered by USFWS and the National Oceanic and Atmospheric Administration (NOAA) Fisheries. USFWS is responsible for terrestrial and freshwater organisms, while NOAA Fisheries is mainly responsible for marine wildlife and anadromous fish, such as salmon. Under the ESA, species are listed as either endangered, threatened candidate species, or species of concern.

This section considers special status species protected under the ESA with potential occurrence within the AA. The USFWS and NOAA Fisheries list several endangered, threatened and candidate species, along with species of concern on the IPaC System webpage. Prior to conducting field visits, a literature search was performed to evaluate the potential presence of any protected species and/or their critical habitats within or adjacent to the AA. The list of species is based on a request sent to the USFWS and a database search. The list of sources evaluated as part of the literature search is provided in Section 3, *Methods*.

The potential for occurrence of federal and state listed species are included in Tables 1 and 2. This information is based on the literature review and a field investigation conducted on November 1, 2022. **Appendix A** includes a photo log from the field survey conducted November 1, 2023. **Appendix B** includes the official USFWS federal list of threatened and endangered species, including designated critical habitat for the AA. **Appendix C** provides the current list of the special species of concern listed by the CDFW.

## 5.1 Special-Status Species

Several species known to occur on or in the vicinity of the survey area are protected pursuant to federal and/or State endangered species laws or have been designated as Species of Special Concern by CDFW. In addition, Section 15380(b) of the CEQA Guidelines provides a definition of rare, endangered, or threatened species that are not included in any listing. Species recognized under these terms are collectively referred to as “special-status species.”

A list of special-status species with potential to occur on or in the vicinity of the survey area was compiled from a nine-quad search of the California Natural Diversity Database (CNDDDB) (CDFW 2022d), a nine-quad search on the CNPS Rare Plant Inventory (CNPS 2022a), a survey area search of the U.S. Fish and Wildlife Service (USFWS) endangered species database (USFWS 2022), and biological literature on the region for the surrounding 7.5 minute USGS topographic quadrangles. The quadrangles for the survey area were Bishop, Poleta Canyon, Laws, and Fish Slough. Figures 5-1 and 5-2 are maps of CNDDDB special-status wildlife and plant species occurrences within 5 miles of the survey area.

From the full list of species, each was then individually assessed based on habitat requirements and distribution relative to vegetation communities and habitat features that occur in and around the survey area. A comprehensive list of special-status species that were considered in the analysis is provided in Appendix A, Special-Status Species with Potential to Occur within the Survey Area.

### 5.1.1 Special Status Plant Species

No special-status plants were identified during the November 1, 2022 biological reconnaissance surveys of the survey area. Based on the habitat types and conditions within the survey area, along with review of background information and database searches, a variety of special-status plant species have potential to occur in the survey area and are listed in Appendix A.

### 5.1.2 Special Status Wildlife Species

No federal or state-listed wildlife species were observed during the November 1, 2022, reconnaissance surveys within the survey area. Based on the habitat types and conditions within the survey area, along with review of background information and database searches a variety of special-status wildlife species have potential to occur in the survey area and are listed in Appendix A. No in-water work is planned, so no impacts to aquatic species are expected to occur.

## 6. Listed Species and Critical Habitat in the Action Area

### 6.1 Review of Federally Listed Species Identified by USFWS to Potentially Occur Within Action Area

Based on the list of species provided by USFWS on December 8, 2022, there are a total of six threatened, endangered, or candidate species with potential to occur within the AA. The list of species provided by USFWS include:

- Southwestern Willow Flycatcher (*Empidonax traillii extimus*)
- Yellow-billed Cuckoo (*Coccyzus americanus occidentalis*)
- Owens Pupfish (*Cyprinodon radiosus*)
- Owens Tui Chub (*Gila bicolor ssp. Snyderi*)
- Monarch Butterfly (*Danaus plexippus*)
- Fish Slough Milk-vetch (*Astragalus lentiginosus var. piscinensis*).

The USFWS has designated Critical Habitat for Southwestern Willow Flycatcher, Yellow-billed Cuckoo, Owens Tui Chub, and Fish Slough Milk-vetch; however, no Critical Habitat exists on or adjacent to the AA. All federally listed species included in this BA are depicted in **Table 1**.

**TABLE 1  
FEDERALLY LISTED SPECIES WITH POTENTIAL TO OCCUR IN THE ACTION AREA**

Common Name	Scientific Name	USFWS Listing	Potential Occurrence within Action Area	Habitat Preference
<b>Birds</b>				
Western Yellow-Billed Cuckoo	<i>Coccyzus americanus occidentalis</i>	T	Low	Woodland habitat with dense cover and water nearby, including low scrubby vegetation, dense thickets, and abandoned farmland.
Southwestern Willow Flycatcher a	<i>Empidonax traillii extimus</i>	E	Low	Dense riparian tree and shrub communities near rivers, swamps, and other wetlands.
<b>Fish</b>				
Owens Pupfish	<i>Cyprinodon radiosus</i>	E	Not Expected	Spring pools, sloughs, irrigation ditches, swamps, and flooded pastures.
Owens Tui Chub	<i>Gila bicolor ssp. snyderi</i>	E	Not Expected	Standing waters and low gradient
<b>Invertebrate</b>				
Monarch Butterfly	<i>Danaus plexippus</i>	C	High	Prairies, meadows, and grasslands
<b>Flowering Plants</b>				
Fish Slough Milk-vetch	<i>Astragalus lentiginosus var. piscinensis</i>	T	Low	Alkaline flats paralleling desert wetland ecosystems in Inyo and Mono counties, California.

NOTES:  
 Status Codes:  
 E = Listed as Endangered  
 T = Listed as Threatened  
 C = Candidate Species

SOURCE: U.S. Fish and Wildlife Service, Information, Planning, and Consultation (IPaC) System, December 8, 2022.

## Southwestern Willow Flycatcher

The SWFL (*Empidonax traillii extimus*) is a subspecies of Willow Flycatcher found in the Southwestern United States, and the only subspecies of Willow Flycatcher known to breed in the Owens River Valley (Paxton 2000). Several other subspecies of Willow Flycatcher that breed further north pass through the area during spring and fall migration (*E. t. brewsteri*, *E. t. adastus*). Multiple databases were queried for records of Willow Flycatchers observed in the project vicinity, with a focus on records between the days of June 15 and July 20 of each year, the “non-migrant period,” where individuals observed are presumed to be *E. t. extimus* (Willow Flycatchers are not reliably separated in the field to subspecies by other means). Records of Willow Flycatchers in the Bishop area were found during 2022 on eBird (eBird 2022b); however, these observations were not during the non-migrant period. The most recent observation during the non-migrant period was in 2003 (CNDDDB 2022), approximately six miles northwest of BIH along Horton Creek. A separate search on USFWS ECOS database indicates that there is no SWFL critical habitat within or in close proximity to the survey area. The nearest designated Critical Habitat is located approximately 115 miles south of the Airport.

The SWFL occurs in riparian woodlands in Southern California. It prefers riparian areas dominated by willow trees along streams or the margins of a pond or lake, and at wet mountain meadows. Based on the recent field survey, there is potential suitable habitat to support the SWFL at riparian locations along the North Fork Bishop Creek and Rawson Canal by providing opportunities to forage within or near the survey area on occasion. However, on-site species-specific surveys, conducted by ESA in 2019 and 2020, did not confirm the presence of SWFL within or near the survey area and described the habitat as low-quality. Habitat quality has not changed since these surveys were conducted, and the potential suitable habitat is trimmed for maintenance, therefore potential for occurrence is low.

## Yellow-billed Cuckoo

The Western Yellow-billed Cuckoo is primarily a riparian avian species inhabiting dense woodland areas along streams and rivers in the Western United States. They require large, contiguous tracts of riparian habitat for nesting and prefer Cottonwood-willow forests (*Populus spp* and *Salix spp.*) for breeding. Although their migration and wintering behavior is relatively unknown, they have been generally found in scrubby habitat near streams or coastal areas.

Populations of the Yellow-billed Cuckoo have declined precipitously over the past several decades, which has reduced their breeding range and occurrence in the United States. For this reason, the bird species is listed as federally threatened and designated as endangered in the state of California. The CDFW have ranked the species as “critically imperiled” with a very high risk of extirpation in the state due to its restricted range and limited occurrence. Review of CNDDDB records for this species indicate that the closest sighting of the Yellow-billed Cuckoo occurred 15 miles south of BIH in 2009. Critical Habitat for the Yellow-billed Cuckoo does not exist on or adjacent to the survey area. The nearest designated critical habitat for this species is located approximately 115 miles south of Bishop Airport. The area within the AA presents low quality foraging habitat and limited tree selection for nesting. In addition, there no larger rivers within or adjacent to the AA. The bird species has also not been detected from site visits conducted at the

Airport and it is unlikely that Yellow-billed Cuckoo would be found within the AA. Therefore, the Proposed Project will have “no effect” on the Yellow-billed Cuckoo or its habitat.

### **Owens Pupfish**

Habitat for the Owens Pupfish consists of spring pools, sloughs, irrigation ditches, swamps, and flooded pastures in the Owens Valley, including Inyo County. However, this fish is confined to five relatively isolated populations, which includes the Fish Slough Area of Critical Environmental Concern (ACEC). The Fish Slough ACEC is a system of springs and marshes cooperatively managed by state and federal departments to maintain the populations of Owens Pupfish. The Fish Slough ACEC is located approximately six miles north of the City of Bishop and the AA. It spans across the Inyo and Mono County border and consists of rare habitat in the Mojave Desert and Great Basin biomes (CDFW 2022b). The ACEC also provides habitat for rare endemic plants, such as the Fish Slough Milk-vetch. Although Fish Slough ACEC is hydrologically connected to the Owens River, its unique biome and distance make it a relatively unlikely path of migration to the North Fork Bishop Creek or Rawson Canal. Therefore, the Proposed Project will have “no effect” on the Owens Pupfish or its habitat.

### **Owens Tui Chub**

Critical Habitat for Owens Tui Chub does not exist on or adjacent to the survey area. The distribution of the Owens Tui Chub extends throughout the Owens River and its larger tributaries extending from its source springs to Owens Lake. However, there are three existing natural populations that are present. They are located at the Owens River Gorge, source springs of the Department’s Hot Creek Hatchery, and at Cabin Bar Ranch near Owens Dry Lake (CDFW 2002, CDFW 2022c). The Owens River Gorge is located about seven miles northwest of the survey area and represents the closest population of this fish species. Additional populations have been established in cooperation with landowners at the Bureau of Land Management’s Mule Spring, Little Hot Creek in Inyo National Forest, and at the University of California White Mountain Research Station owned by the LADWP. Given the distance of North Fork Bishop Creek and Rawson Canal to the Owens River Gorge, combined with its populations’ isolation, it is unlikely that the Owens Tui Chub would be found in the survey area. Therefore, the Proposed Project will have “no effect” on the Owens Tui Chub or its habitat.

### **Fish Slough Milk-vetch**

The Fish Slough Milk-vetch is largely dependent on desert spring-fed wetland ecosystems that consist of highly alkali soils and is listed by the USFWS as a species of concern that could be present in the survey area. After reviewing the CNPS Calflora, the Fish Slough Milk-vetch has been positively identified in Inyo County (CNPS 2022b). However, the closest population is approximately five miles from the survey area and there are no historical records of its presence on Airport property. Furthermore, it has not been detected by field surveys conducted at the Airport. Therefore, the Proposed Project will have “no effect” on the Fish Slough Milk-vetch or its habitat.

## Monarch Butterfly

The monarch butterfly is a federal candidate species and not yet listed or proposed for listing under the Endangered Species Act. In the western U.S., monarch butterflies migrate in the fall and overwinter at sites along the Pacific coast and Central Valley. Monarch's host plant, milkweed (*Asclepias* spp.), and other flowering plants are necessary for monarch butterfly habitat-adult monarchs feed on the nectar of many flowering plants during breeding and migration, but they can only lay eggs on milkweed plants (USFWS 2022d). The study area lies in the migration route of monarch butterflies, and if nectar sources and milkweed are present, individuals may occur. No milkweed plants were observed during field surveys; however, one adult monarch butterfly was observed in the survey area during the November 2022 survey.

## 6.2 State Listed Species with Potential to Occur within the Action Area

State listed special-status species were identified with the potential to occur in the survey area or in its immediate surroundings. A full list of the special species of concern listed by the CDFW is shown in **Table 2**.

**TABLE 2**  
**STATE LISTED SPECIES POTENTIALLY OCCURRING WITH THE ACTION AREA**

Common Name	Scientific Name	CDFW Listing	Potential Occurrence within Action Area	Habitat Preference
<b>Mammals</b>				
Owens Valley Vole	<i>Microtus californicus vallicola</i>	SSC	Low	Grassy banks near water sources, upland meadows, and unused agricultural fields.
<b>Birds</b>				
Yellow-breasted Chat	<i>Icteria virens</i>	SSC	High	Dense shrubbery, including abandoned farm fields, forest openings and edges, swamps, and edges of streams and ponds.
Burrowing Owl	<i>Athene cunicularia</i>	SSC	Low	Open dry areas with low vegetation, including grasslands, rangelands, agricultural areas, and deserts.
Yellow Warbler	<i>Setophaga petechia</i>	SSC	High	Thickets and other disturbed habitats, particularly along streams and wetlands often among willows.
Northern Harrier	<i>Circus hudsonius</i>	SSC	Moderate	Undisturbed tracts of wetlands and grasslands with low, thick vegetation.
Western Yellow-Billed Cuckoo	<i>Coccyzus americanus occidentalis</i>	E	Low	Woodland habitat with dense cover and water nearby, including low scrubby vegetation, dense thickets, and abandoned farmland.

**TABLE 2  
STATE LISTED SPECIES POTENTIALLY OCCURRING WITH THE ACTION AREA**

Common Name	Scientific Name	CDFW Listing	Potential Occurrence within Action Area	Habitat Preference
Southwestern Willow Flycatcher	<i>Empidonax traillii extimus</i>	E	Low	Dense riparian tree and shrub communities near rivers, swamps, and other wetlands.
<b>Fish</b>				
Owens Pupfish	<i>Cyprinodon radiosus</i>	E	Not Expected	Spring pools, sloughs, irrigation ditches, swamps, and flooded pastures.
Owens Tui Chub	<i>Gila bicolor ssp. snyderi</i>	E	Not Expected	Standing waters and low gradient

## NOTES:

## Status Codes:

E = Listed as Endangered

T = Listed as Threatened

SSC = Species of Special Concern

SOURCE: CNPS 2022; Jepson 2022; CDFW 2019, 2022; USFWS 2022

## Owens Valley Vole

The Owens Valley Vole makes its home in groundwater-dependent meadows or near streams and riverbanks where soils are moist. During the previous field reviews, soils located within BIH's property limits were identified as dry, and unlikely to support the Owens Valley Vole, due to a lack of suitable habitat for the species. While CNDDDB records for this species indicate its presence near the southeast corner of the Airport, all records are historical, with no present records of its occurrence at BIH (CNDDDB 2022). It is not expected that this species will occur within the project site.

## Yellow-breasted Chat

The Yellow-breasted Chat breeds in areas of dense shrubbery, including abandoned farm fields, clearcuts, powerline corridors, fencerows, forest edges and openings, swamps, and edges of streams and ponds. Its habitat often includes blackberry bushes and other thickets. In arid regions of the West, it can be found in shrubby habitats along rivers. During migration, it usually stays in low, dense vegetation along rivers (eBird 2022a).

The Yellow-breasted Chat is considered by the CDFW as a Bird Species of Special Concern with a low risk of global extinction but a moderate risk of extirpation in the state due to a restricted range, relatively few populations or occurrences, recent and widespread declines, and threats to its population. The Yellow-breasted Chat was observed daily within the survey during field surveys conducted in May 2020 and June 2019 by a professional field biologist. The bird species was identified in the northwestern portion of the survey along North Fork Bishop Creek. In Inyo County, chats historically breed along the Owens River (north to Birchim Canyon), chats were only present at 1 of 18 of its tributaries (Hogback Creek) surveyed 1998-2000 (Shuford et al.,



2008b). Birchim Canyon is about 16 miles north-east of the study area, while Hogback Creek is approximately 60 miles south of the study area.

### **Burrowing Owl**

The search on CNDDDB showed recent observations of burrowing owls within the vicinity of the Airport, and there were no burrows observed within the survey area during the surveys conducted in November 2022, May 2020, and June 7, 2019. The unpaved portions of the Airport property are generally suitable for burrowing owls, although areas of rabbitbrush may cause a visible obstruction of their surroundings, creating a less suitable condition for the owls. Additionally, no ground squirrels or burrows were observed in the area, and the most suitable areas for burrowing owls are frequently graded as part of BIH's ongoing operations and maintenance activities.

### **Yellow Warbler**

The Yellow Warbler spends the breeding season in thickets and other disturbed habitats, particularly along streams and wetlands. They are often found among willows, but also live in small birch stands in high alpine environments. In the Mountain West they can occur at high elevations and among aspen groves. Yellow Warblers occur in low densities on the Owens Valley floor, in Inyo County (Shuford et al., 2008a). Extensive surveys from 2001-2004 done along 113 kilometers of the lower Owens River found no breeding Yellow Warblers downstream of the Los Angeles Aqueduct (Shuford et al., 2008a). The Yellow Warbler is considered a California Bird Species of Special Concern. However, the CDFW designates the species as secure from global extinction and vulnerable/apparently secure from state extirpation. The species was observed daily within the survey area during field surveys conducted in May 2020 and June 2019. The bird species was identified in the shrubby wetland habitat in the northwestern portion of the survey along North Fork Bishop Creek.

### **Northern Harrier**

The Northern Harrier prefers undisturbed wetlands and grasslands with low but thick vegetation. Breeding habitat includes freshwaters and saline marshes, meadows, old fields, upland prairies, high-desert shrub-steppe, and riverside woodlands. Populations in the western U.S. tend to be found in dry upland habitats. The Northern Harrier is listed as a California Bird Species of Special Concern; however, the CDFW designates the species as secure from global extinction and vulnerable from state extirpation. The species was observed foraging over the Airport grounds during surveys conducted in May 2020 and June 2019 and may roost near the eastern boundary of the Airport. As this species was only seen during visits early in the field season, and not during subsequent visits, this species is unlikely to nest in the survey area.

## **7. Migratory Bird Treaty Act Bird Species in the Action Area**

The Migratory Bird Treaty Act (MBTA) of 1918 makes it illegal for anyone to take any migratory bird, nest, or eggs except under the terms of a valid permit. The migratory bird species in the area include hawks and other raptors, among many others. The birds listed in USFWS IPaC Report (Appendix B) are considered birds of particular concern either because they occur on the

USFWS Birds of Conservation Concern (BCC) list or warrant special attention in the survey area (USFWS 2021). This list is provided in **Table 3** and is included in this assessment for information purposes only.

**TABLE 3**  
**MIGRATORY BIRD TREATY ACT BIRD SPECIES POTENTIALLY OCCURRING WITH THE ACTION AREA**

Common Name	Scientific Name	USFWS Listing Status	Potential Occurrence within Action Area	Habitat Preference
<b>Birds</b>				
American White Pelican	<i>pelecanus erythrorhynchos</i>	NL	Low	Rivers, lakes, reservoirs, estuaries, bays, and open marshes, sometimes inshore marine habitats.
Bald Eagle	<i>Haliaeetus leucocephalus</i>	NL	Low	Lakes and reservoirs with lots of fish and surrounding forests.
Black Swift	<i>Cypseloides niger</i>	NL	Low	Ledges or shallow caves in steep rock faces and canyons, usually near or behind waterfalls and in sea caves.
Black Tern	<i>Chlidonias niger</i>	NL	Low	Coniferous and hardwood forest lands; wetlands; aquatic and riparian habitat associated with all stream types; snags; and special habitat types.
California Gull	<i>Larus californicus</i>	NL	Low	Seacoasts, bays, estuaries, mudflats, marshes, irrigated fields, lakes, ponds, dumps, cities, and agricultural lands.
Cassin's Finch	<i>Carpodacus cassinii</i>	NL	Low	Open coniferous forest; in migration and winter also in deciduous woodland, second growth, scrub, brushy areas, partly open situations with scattered trees, and sometimes suburbs near mountains.
Clark's Grebe	<i>Aechmophorus clarkii</i>	NL	Low	Marshes, lakes, and bays; in migration and winter also sheltered seacoasts, less frequently along rivers.
Evening Grosbeak	<i>Coccothraustes vespertinus</i>	NL	Low	Coniferous (primarily spruce and fir) and mixed coniferous- deciduous woodland, second growth, and occasionally parks; in migration and winter in a variety of forest and woodland habitats, and around human habitation.
Franklin's Gull	<i>Leucophaeus pipixcan</i>	NL	Low	Seacoasts, bays, estuaries, lakes, rivers, marshes, ponds, irrigated fields, mudflats.

**TABLE 3**  
**MIGRATORY BIRD TREATY ACT BIRD SPECIES POTENTIALLY OCCURRING WITH THE ACTION AREA**

Common Name	Scientific Name	USFWS Listing Status	Potential Occurrence within Action Area	Habitat Preference
Lesser Yellowlegs	<i>Tringa flavipes</i>	NL	Low	Fresh and brackish wetlands, including mudflats, marshes, lake and pond edges, and wet meadows.
Lewis's Woodpecker	<i>Melanerpes lewis</i>	NL	Low	Open ponderosa pine forests and burned forests with a high density of standing dead trees (snags).
Olive-sided Flycatcher	<i>Contopus cooperi</i>	NL	Low	Boreal forest and in western coniferous forests.
Pinyon Jay	<i>Gymnorhinus cyanocephalus</i>	NL	Low	Pinyon-juniper woodlands, sagebrush, scrub oak, chaparral, and ponderosa pine forests.
Rufous Hummingbird	<i>selasphorus rufus</i>	NL	Low	Coniferous forest, second growth, thickets, and brushy hillsides, with foraging extending into adjacent scrubby areas and meadows with abundant nectar flowers.
Sage Thrasher	<i>Oreoscoptes montanus</i>	NL	Possible	Shrubsteppe habitats in open landscapes of the interior West.
Virginia's Warbler	<i>Vermivora virginiae</i>	NL	Low	Open pinyon-juniper and oak woodlands often on steep slopes with shrubby ravines.
Western Grebe	<i>aechmophorus occidentalis</i>	NL	Low	Marshes, lakes, and bays; in migration and winter also sheltered seacoasts, less frequently along rivers.
Willet	<i>Tringa semipalmata</i>	NL	Low	Open beaches, bayshores, marshes, mudflats, and rocky coastal zones.

## NOTES:

## Status Codes:

P = Protected under MBTA

NL = Not Listed as Endangered or Threatened

SOURCE: U.S. Fish and Wildlife Service, Information, Planning, and Consultation (IPaC) System, December 8, 2022; NatureServe 2023.

## 8. Effects of the Proposed Project

The Proposed Project does not include any ground disturbance within or immediately surrounding the Action Area that may affect habitat or threatened or endangered species and there is no designated critical habitat present. The Proposed Project is expected to produce “no effect” on federally listed fish, plant, and avian species within or immediately surrounding the survey area.

Furthermore, the Proposed Project will have no effect on state species of special concern identified during site surveys.

## **9. Conclusions**

The Action Area is primarily existing disturbed or mowed areas that will be leveled and graded. Otherwise, the rabbitbrush/greasewood/saltbush shrub community is not suitable habitat for many of the potential sensitive or protected species. There are no nesting or perching trees within the AA and any nesting or perching trees are a suitable distance away from the project to avoid impacts to wildlife. Riparian areas that could be potential habitat for several species are outside the AA and will not be impacted. The Proposed Project does not include any action that may affect potential habitat for threatened or endangered species.

The Proposed Project will have “no effect” on federally listed fish, plant, and avian species within or immediately surrounding the survey area. Furthermore, the Proposed Project will have no effect on state species of special concern.

# APPENDIX A

Field Survey Photo Log – November 1, 2022

---



Photo 1: Data point 1, Upland.  
November 1, 2022



Photo 2: Data point 2, Dry Pond.  
November 1, 2022



Photo 3: Data point 3, ED-1.  
November 1, 2022



Photo 4: Data point 4, Rubber rabbitbrush scrub upland.  
November 1, 2022



Photo 5: Data point 5, FFSW-1.  
November 1, 2022



Photo 6: Data point 6, Disturbed/developed upland.  
November 1, 2022



Photo 7: Data point 7, FEW-1.  
November 1, 2022



Photo 8: FFSW-2.  
November 1, 2022



Photo 9: Rawson Canal, looking east.  
November 1, 2022



Photo 10: Data point 9, FFSW-4 looking northwest. November 1, 2022



Photo 11: Data point 10, Rubber rabbitbrush scrub upland.  
November 1, 2022



Photo 12: FFSW-3 looking southwest towards E Line Street,  
inaccessible. November 1, 2022



# APPENDIX B

## U.S. Fish and Wildlife Service Species List

---



## United States Department of the Interior



FISH AND WILDLIFE SERVICE  
Reno Fish And Wildlife Office  
1340 Financial Boulevard, Suite 234  
Reno, NV 89502-7147  
Phone: (775) 861-6300 Fax: (775) 861-6301

In Reply Refer To:  
Project Code: 2023-0022852  
Project Name: BIH\_RSA\_Project

December 08, 2022

Subject: List of threatened and endangered species that may occur in your proposed project location or may be affected by your proposed project

### To Whom It May Concern:

The enclosed species list identifies threatened, endangered, proposed and candidate species, as well as proposed and final designated critical habitat, that may occur within the boundary of your proposed project and/or may be affected by your proposed project. The species list fulfills the requirements of the U.S. Fish and Wildlife Service (Service) under section 7(c) of the Endangered Species Act (Act) of 1973, as amended (16 U.S.C. 1531 *et seq.*).

New information based on updated surveys, changes in the abundance and distribution of species, changed habitat conditions, or other factors could change this list. Please feel free to contact us if you need more current information or assistance regarding the potential impacts to federally proposed, listed, and candidate species and federally designated and proposed critical habitat. Please note that under 50 CFR 402.12(e) of the regulations implementing section 7 of the Act, the accuracy of this species list should be verified after 90 days. This verification can be completed formally or informally as desired. The Service recommends that verification be completed by visiting the ECOS-IPaC website at regular intervals during project planning and implementation for updates to species lists and information. An updated list may be requested through the ECOS-IPaC system by completing the same process used to receive the enclosed list.

The purpose of the Act is to provide a means whereby threatened and endangered species and the ecosystems upon which they depend may be conserved. Under sections 7(a)(1) and 7(a)(2) of the Act and its implementing regulations (50 CFR 402 *et seq.*), Federal agencies are required to utilize their authorities to carry out programs for the conservation of threatened and endangered species and to determine whether projects may affect threatened and endangered species and/or designated critical habitat.

A Biological Assessment is required for construction projects (or other undertakings having similar physical impacts) that are major Federal actions significantly affecting the quality of the human environment as defined in the National Environmental Policy Act (42 U.S.C. 4332(2)(c)). For projects other than major construction activities, the Service suggests that a biological

evaluation similar to a Biological Assessment be prepared to determine whether the project may affect listed or proposed species and/or designated or proposed critical habitat. Recommended contents of a Biological Assessment are described at 50 CFR 402.12.

If a Federal agency determines, based on the Biological Assessment or biological evaluation, that listed species and/or designated critical habitat may be affected by the proposed project, the agency is required to consult with the Service pursuant to 50 CFR 402. In addition, the Service recommends that candidate species, proposed species and proposed critical habitat be addressed within the consultation. More information on the regulations and procedures for section 7 consultation, including the role of permit or license applicants, can be found in the "Endangered Species Consultation Handbook" at:

<http://www.fws.gov/endangered/esa-library/pdf/TOC-GLOS.PDF>

**Migratory Birds:** In addition to responsibilities to protect threatened and endangered species under the Endangered Species Act (ESA), there are additional responsibilities under the Migratory Bird Treaty Act (MBTA) and the Bald and Golden Eagle Protection Act (BGEPA) to protect native birds from project-related impacts. Any activity, intentional or unintentional, resulting in take of migratory birds, including eagles, is prohibited unless otherwise permitted by the U.S. Fish and Wildlife Service (50 C.F.R. Sec. 10.12 and 16 U.S.C. Sec. 668(a)). For more information regarding these Acts see <https://www.fws.gov/birds/policies-and-regulations.php>.

The MBTA has no provision for allowing take of migratory birds that may be unintentionally killed or injured by otherwise lawful activities. It is the responsibility of the project proponent to comply with these Acts by identifying potential impacts to migratory birds and eagles within applicable NEPA documents (when there is a federal nexus) or a Bird/Eagle Conservation Plan (when there is no federal nexus). Proponents should implement conservation measures to avoid or minimize the production of project-related stressors or minimize the exposure of birds and their resources to the project-related stressors. For more information on avian stressors and recommended conservation measures see <https://www.fws.gov/birds/bird-enthusiasts/threats-to-birds.php>.

In addition to MBTA and BGEPA, Executive Order 13186: *Responsibilities of Federal Agencies to Protect Migratory Birds*, obligates all Federal agencies that engage in or authorize activities that might affect migratory birds, to minimize those effects and encourage conservation measures that will improve bird populations. Executive Order 13186 provides for the protection of both migratory birds and migratory bird habitat. For information regarding the implementation of Executive Order 13186, please visit <https://www.fws.gov/birds/policies-and-regulations/executive-orders/e0-13186.php>.

We appreciate your concern for threatened and endangered species. The Service encourages Federal agencies to include conservation of threatened and endangered species into their project planning to further the purposes of the Act. Please include the Consultation Code in the header of this letter with any request for consultation or correspondence about your project that you submit to our office.

---

Attachment(s):

- Official Species List
  - USFWS National Wildlife Refuges and Fish Hatcheries
  - Migratory Birds
  - Wetlands
-

## **Official Species List**

This list is provided pursuant to Section 7 of the Endangered Species Act, and fulfills the requirement for Federal agencies to "request of the Secretary of the Interior information whether any species which is listed or proposed to be listed may be present in the area of a proposed action".

This species list is provided by:

**Reno Fish And Wildlife Office**

1340 Financial Boulevard, Suite 234

Reno, NV 89502-7147

(775) 861-6300

---

## Project Summary

Project Code: 2023-0022852

Project Name: BIH\_RSA\_Project

Project Type: Airport - Maintenance/Modification

Project Description: Inyo County seeks to bring the Runway Safety Area (RSAs) off both the Runway 12 and 30 ends at Bishop Airport into compliance with FAA requirements (RSA Project). The RSA improvements require certain changes to the Airport Layout Plan (ALP).

Project Location:

Approximate location of the project can be viewed in Google Maps: <https://www.google.com/maps/@37.372660350000004,-118.36411243640129,14z>



Counties: Inyo County, California

---

## Endangered Species Act Species

There is a total of 6 threatened, endangered, or candidate species on this species list.

Species on this list should be considered in an effects analysis for your project and could include species that exist in another geographic area. For example, certain fish may appear on the species list because a project could affect downstream species.

IPaC does not display listed species or critical habitats under the sole jurisdiction of NOAA Fisheries<sup>1</sup>, as USFWS does not have the authority to speak on behalf of NOAA and the Department of Commerce.

See the "Critical habitats" section below for those critical habitats that lie wholly or partially within your project area under this office's jurisdiction. Please contact the designated FWS office if you have questions.

- 
1. [NOAA Fisheries](#), also known as the National Marine Fisheries Service (NMFS), is an office of the National Oceanic and Atmospheric Administration within the Department of Commerce.

### Birds

NAME	STATUS
Southwestern Willow Flycatcher <i>Empidonax traillii extimus</i> There is <b>final</b> critical habitat for this species. Your location does not overlap the critical habitat. Species profile: <a href="https://ecos.fws.gov/ecp/species/6749">https://ecos.fws.gov/ecp/species/6749</a>	Endangered
Yellow-billed Cuckoo <i>Coccyzus americanus</i> Population: Western U.S. DPS There is <b>final</b> critical habitat for this species. Your location does not overlap the critical habitat. Species profile: <a href="https://ecos.fws.gov/ecp/species/3911">https://ecos.fws.gov/ecp/species/3911</a>	Threatened

### Fishes

NAME	STATUS
Owens Pupfish <i>Cyprinodon radiosus</i> No critical habitat has been designated for this species. Species profile: <a href="https://ecos.fws.gov/ecp/species/4982">https://ecos.fws.gov/ecp/species/4982</a>	Endangered
Owens Tui Chub <i>Gila bicolor ssp. snyderi</i> There is <b>final</b> critical habitat for this species. Your location does not overlap the critical habitat. Species profile: <a href="https://ecos.fws.gov/ecp/species/7289">https://ecos.fws.gov/ecp/species/7289</a>	Endangered

---

## Insects

NAME	STATUS
Monarch Butterfly <i>Danaus plexippus</i> No critical habitat has been designated for this species. Species profile: <a href="https://ecos.fws.gov/ecp/species/9743">https://ecos.fws.gov/ecp/species/9743</a>	Candidate

## Flowering Plants

NAME	STATUS
Fish Slough Milk-vetch <i>Astragalus lentiginosus var. piscinensis</i> There is <b>final</b> critical habitat for this species. Your location does not overlap the critical habitat. Species profile: <a href="https://ecos.fws.gov/ecp/species/7947">https://ecos.fws.gov/ecp/species/7947</a>	Threatened

## Critical habitats

THERE ARE NO CRITICAL HABITATS WITHIN YOUR PROJECT AREA UNDER THIS OFFICE'S JURISDICTION.



# USFWS National Wildlife Refuge Lands And Fish Hatcheries

Any activity proposed on lands managed by the [National Wildlife Refuge](#) system must undergo a 'Compatibility Determination' conducted by the Refuge. Please contact the individual Refuges to discuss any questions or concerns.

THERE ARE NO REFUGE LANDS OR FISH HATCHERIES WITHIN YOUR PROJECT AREA.

---

## Migratory Birds

Certain birds are protected under the Migratory Bird Treaty Act<sup>1</sup> and the Bald and Golden Eagle Protection Act<sup>2</sup>.

Any person or organization who plans or conducts activities that may result in impacts to migratory birds, eagles, and their habitats should follow appropriate regulations and consider implementing appropriate conservation measures, as described [below](#).

- 
1. The [Migratory Birds Treaty Act](#) of 1918.
  2. The [Bald and Golden Eagle Protection Act](#) of 1940.
  3. 50 C.F.R. Sec. 10.12 and 16 U.S.C. Sec. 668(a)

**The birds listed below are birds of particular concern either because they occur on the [USFWS Birds of Conservation Concern \(BCC\) list](#) or warrant special attention in your project location.** To learn more about the levels of concern for birds on your list and how this list is generated, see the FAQ [below](#). This is not a list of every bird you may find in this location, nor a guarantee that every bird on this list will be found in your project area. To see exact locations of where birders and the general public have sighted birds in and around your project area, visit the [E-bird data mapping tool](#) (Tip: enter your location, desired date range and a species on your list). For projects that occur off the Atlantic Coast, additional maps and models detailing the relative occurrence and abundance of bird species on your list are available. Links to additional information about Atlantic Coast birds, and other important information about your migratory bird list, including how to properly interpret and use your migratory bird report, can be found [below](#).

For guidance on when to schedule activities or implement avoidance and minimization measures to reduce impacts to migratory birds on your list, click on the PROBABILITY OF PRESENCE SUMMARY at the top of your list to see when these birds are most likely to be present and breeding in your project area.

NAME	BREEDING SEASON
American White Pelican <i>pelecanus erythrorhynchos</i> This is a Bird of Conservation Concern (BCC) only in particular Bird Conservation Regions (BCRs) in the continental USA <a href="https://ecos.fws.gov/ecp/species/6886">https://ecos.fws.gov/ecp/species/6886</a>	Breeds Apr 1 to Aug 31
Bald Eagle <i>Haliaeetus leucocephalus</i> This is not a Bird of Conservation Concern (BCC) in this area, but warrants attention because of the Eagle Act or for potential susceptibilities in offshore areas from certain types of development or activities.	Breeds Dec 1 to Aug 31

---

NAME	BREEDING SEASON
<p><b>Black Swift</b> <i>Cypseloides niger</i>            This is a Bird of Conservation Concern (BCC) throughout its range in the continental USA and Alaska.  <a href="https://ecos.fws.gov/ecp/species/8878">https://ecos.fws.gov/ecp/species/8878</a></p>	Breeds Jun 15 to Sep 10
<p><b>Black Tern</b> <i>Chlidonias niger</i>            This is a Bird of Conservation Concern (BCC) throughout its range in the continental USA and Alaska.  <a href="https://ecos.fws.gov/ecp/species/3093">https://ecos.fws.gov/ecp/species/3093</a></p>	Breeds May 15 to Aug 20
<p><b>California Gull</b> <i>Larus californicus</i>            This is a Bird of Conservation Concern (BCC) throughout its range in the continental USA and Alaska.</p>	Breeds Mar 1 to Jul 31
<p><b>Cassin's Finch</b> <i>Carpodacus cassinii</i>            This is a Bird of Conservation Concern (BCC) throughout its range in the continental USA and Alaska.  <a href="https://ecos.fws.gov/ecp/species/9462">https://ecos.fws.gov/ecp/species/9462</a></p>	Breeds May 15 to Jul 15
<p><b>Clark's Grebe</b> <i>Aechmophorus clarkii</i>            This is a Bird of Conservation Concern (BCC) throughout its range in the continental USA and Alaska.</p>	Breeds Jun 1 to Aug 31
<p><b>Evening Grosbeak</b> <i>Coccothraustes vespertinus</i>            This is a Bird of Conservation Concern (BCC) throughout its range in the continental USA and Alaska.</p>	Breeds May 15 to Aug 10
<p><b>Franklin's Gull</b> <i>Leucophaeus pipixcan</i>            This is a Bird of Conservation Concern (BCC) throughout its range in the continental USA and Alaska.</p>	Breeds May 1 to Jul 31
<p><b>Lesser Yellowlegs</b> <i>Tringa flavipes</i>            This is a Bird of Conservation Concern (BCC) throughout its range in the continental USA and Alaska.  <a href="https://ecos.fws.gov/ecp/species/9679">https://ecos.fws.gov/ecp/species/9679</a></p>	Breeds elsewhere
<p><b>Lewis's Woodpecker</b> <i>Melanerpes lewis</i>            This is a Bird of Conservation Concern (BCC) throughout its range in the continental USA and Alaska.  <a href="https://ecos.fws.gov/ecp/species/9408">https://ecos.fws.gov/ecp/species/9408</a></p>	Breeds Apr 20 to Sep 30
<p><b>Olive-sided Flycatcher</b> <i>Contopus cooperi</i>            This is a Bird of Conservation Concern (BCC) throughout its range in the continental USA and Alaska.  <a href="https://ecos.fws.gov/ecp/species/3914">https://ecos.fws.gov/ecp/species/3914</a></p>	Breeds May 20 to Aug 31
<p><b>Pinyon Jay</b> <i>Gymnorhinus cyanocephalus</i>            This is a Bird of Conservation Concern (BCC) throughout its range in the continental USA and Alaska.  <a href="https://ecos.fws.gov/ecp/species/9420">https://ecos.fws.gov/ecp/species/9420</a></p>	Breeds Feb 15 to Jul 15

NAME	BREEDING SEASON
<b>Rufous Hummingbird <i>selasphorus rufus</i></b> This is a Bird of Conservation Concern (BCC) throughout its range in the continental USA and Alaska. <a href="https://ecos.fws.gov/ecp/species/8002">https://ecos.fws.gov/ecp/species/8002</a>	Breeds Apr 15 to Jul 15
<b>Sage Thrasher <i>Oreoscoptes montanus</i></b> This is a Bird of Conservation Concern (BCC) only in particular Bird Conservation Regions (BCRs) in the continental USA <a href="https://ecos.fws.gov/ecp/species/9433">https://ecos.fws.gov/ecp/species/9433</a>	Breeds Apr 15 to Aug 10
<b>Virginia's Warbler <i>Vermivora virginiae</i></b> This is a Bird of Conservation Concern (BCC) throughout its range in the continental USA and Alaska. <a href="https://ecos.fws.gov/ecp/species/9441">https://ecos.fws.gov/ecp/species/9441</a>	Breeds May 1 to Jul 31
<b>Western Grebe <i>aechmophorus occidentalis</i></b> This is a Bird of Conservation Concern (BCC) throughout its range in the continental USA and Alaska. <a href="https://ecos.fws.gov/ecp/species/6743">https://ecos.fws.gov/ecp/species/6743</a>	Breeds Jun 1 to Aug 31
<b>Willet <i>Tringa semipalmata</i></b> This is a Bird of Conservation Concern (BCC) throughout its range in the continental USA and Alaska.	Breeds Apr 20 to Aug 5

## Probability Of Presence Summary

The graphs below provide our best understanding of when birds of concern are most likely to be present in your project area. This information can be used to tailor and schedule your project activities to avoid or minimize impacts to birds. Please make sure you read and understand the FAQ "Proper Interpretation and Use of Your Migratory Bird Report" before using or attempting to interpret this report.

### Probability of Presence (■)

Each green bar represents the bird's relative probability of presence in the 10km grid cell(s) your project overlaps during a particular week of the year. (A year is represented as 12 4-week months.) A taller bar indicates a higher probability of species presence. The survey effort (see below) can be used to establish a level of confidence in the presence score. One can have higher confidence in the presence score if the corresponding survey effort is also high.

How is the probability of presence score calculated? The calculation is done in three steps:

1. The probability of presence for each week is calculated as the number of survey events in the week where the species was detected divided by the total number of survey events for that week. For example, if in week 12 there were 20 survey events and the Spotted Towhee was found in 5 of them, the probability of presence of the Spotted Towhee in week 12 is 0.25.

- To properly present the pattern of presence across the year, the relative probability of presence is calculated. This is the probability of presence divided by the maximum probability of presence across all weeks. For example, imagine the probability of presence in week 20 for the Spotted Towhee is 0.05, and that the probability of presence at week 12 (0.25) is the maximum of any week of the year. The relative probability of presence on week 12 is  $0.25/0.25 = 1$ ; at week 20 it is  $0.05/0.25 = 0.2$ .
- The relative probability of presence calculated in the previous step undergoes a statistical conversion so that all possible values fall between 0 and 10, inclusive. This is the probability of presence score.

**Breeding Season (■)**

Yellow bars denote a very liberal estimate of the time-frame inside which the bird breeds across its entire range. If there are no yellow bars shown for a bird, it does not breed in your project area.

**Survey Effort (|)**

Vertical black lines superimposed on probability of presence bars indicate the number of surveys performed for that species in the 10km grid cell(s) your project area overlaps. The number of surveys is expressed as a range, for example, 33 to 64 surveys.

**No Data (-)**

A week is marked as having no data if there were no survey events for that week.

**Survey Timeframe**

Surveys from only the last 10 years are used in order to ensure delivery of currently relevant information. The exception to this is areas off the Atlantic coast, where bird returns are based on all years of available data, since data in these areas is currently much more sparse.

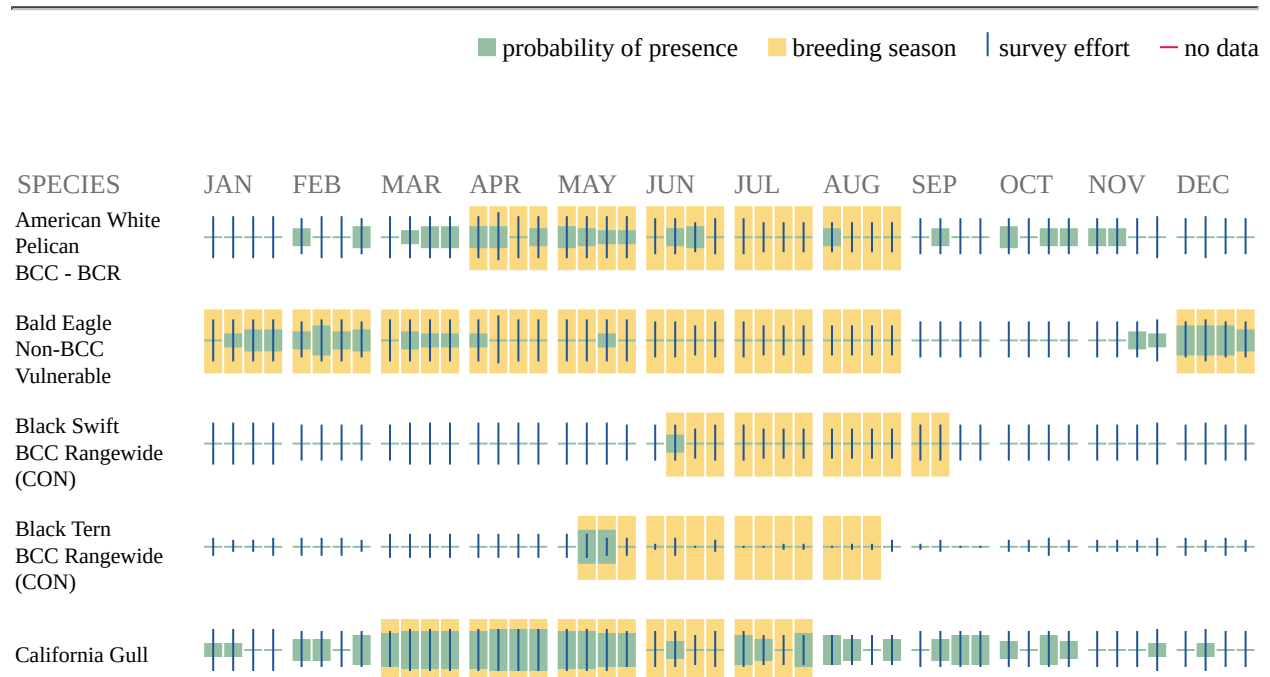

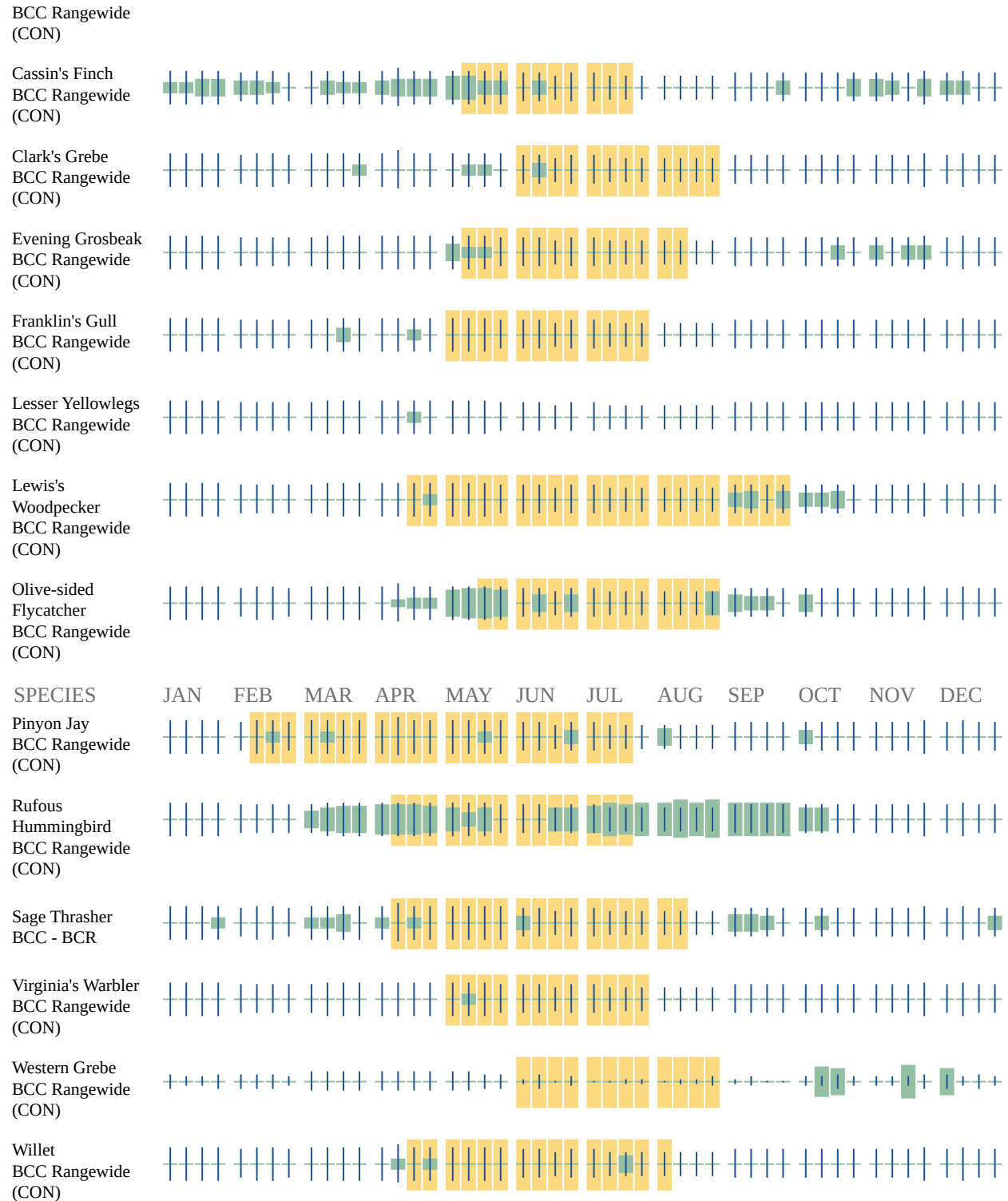

Additional information can be found using the following links:

- Birds of Conservation Concern <https://www.fws.gov/program/migratory-birds/species>

- Measures for avoiding and minimizing impacts to birds <https://www.fws.gov/library/collections/avoiding-and-minimizing-incident-take-migratory-birds>
- Nationwide conservation measures for birds <https://www.fws.gov/sites/default/files/documents/nationwide-standard-conservation-measures.pdf>

## Migratory Birds FAQ

**Tell me more about conservation measures I can implement to avoid or minimize impacts to migratory birds.**

[Nationwide Conservation Measures](#) describes measures that can help avoid and minimize impacts to all birds at any location year round. Implementation of these measures is particularly important when birds are most likely to occur in the project area. When birds may be breeding in the area, identifying the locations of any active nests and avoiding their destruction is a very helpful impact minimization measure. To see when birds are most likely to occur and be breeding in your project area, view the Probability of Presence Summary. [Additional measures](#) or [permits](#) may be advisable depending on the type of activity you are conducting and the type of infrastructure or bird species present on your project site.

**What does IPaC use to generate the list of migratory birds that potentially occur in my specified location?**

The Migratory Bird Resource List is comprised of USFWS [Birds of Conservation Concern \(BCC\)](#) and other species that may warrant special attention in your project location.

The migratory bird list generated for your project is derived from data provided by the [Avian Knowledge Network \(AKN\)](#). The AKN data is based on a growing collection of [survey, banding, and citizen science datasets](#) and is queried and filtered to return a list of those birds reported as occurring in the 10km grid cell(s) which your project intersects, and that have been identified as warranting special attention because they are a BCC species in that area, an eagle ([Eagle Act](#) requirements may apply), or a species that has a particular vulnerability to offshore activities or development.

Again, the Migratory Bird Resource list includes only a subset of birds that may occur in your project area. It is not representative of all birds that may occur in your project area. To get a list of all birds potentially present in your project area, please visit the [Rapid Avian Information Locator \(RAIL\) Tool](#).

**What does IPaC use to generate the probability of presence graphs for the migratory birds potentially occurring in my specified location?**

The probability of presence graphs associated with your migratory bird list are based on data provided by the [Avian Knowledge Network \(AKN\)](#). This data is derived from a growing collection of [survey, banding, and citizen science datasets](#).

Probability of presence data is continuously being updated as new and better information becomes available. To learn more about how the probability of presence graphs are produced and how to interpret them, go the Probability of Presence Summary and then click on the "Tell me about these graphs" link.

**How do I know if a bird is breeding, wintering or migrating in my area?**

---

To see what part of a particular bird's range your project area falls within (i.e. breeding, wintering, migrating or year-round), you may query your location using the [RAIL Tool](#) and look at the range maps provided for birds in your area at the bottom of the profiles provided for each bird in your results. If a bird on your migratory bird species list has a breeding season associated with it, if that bird does occur in your project area, there may be nests present at some point within the timeframe specified. If "Breeds elsewhere" is indicated, then the bird likely does not breed in your project area.

### **What are the levels of concern for migratory birds?**

Migratory birds delivered through IPaC fall into the following distinct categories of concern:

1. "BCC Rangewide" birds are [Birds of Conservation Concern](#) (BCC) that are of concern throughout their range anywhere within the USA (including Hawaii, the Pacific Islands, Puerto Rico, and the Virgin Islands);
2. "BCC - BCR" birds are BCCs that are of concern only in particular Bird Conservation Regions (BCRs) in the continental USA; and
3. "Non-BCC - Vulnerable" birds are not BCC species in your project area, but appear on your list either because of the [Eagle Act](#) requirements (for eagles) or (for non-eagles) potential susceptibilities in offshore areas from certain types of development or activities (e.g. offshore energy development or longline fishing).

Although it is important to try to avoid and minimize impacts to all birds, efforts should be made, in particular, to avoid and minimize impacts to the birds on this list, especially eagles and BCC species of rangewide concern. For more information on conservation measures you can implement to help avoid and minimize migratory bird impacts and requirements for eagles, please see the FAQs for these topics.

### **Details about birds that are potentially affected by offshore projects**

For additional details about the relative occurrence and abundance of both individual bird species and groups of bird species within your project area off the Atlantic Coast, please visit the [Northeast Ocean Data Portal](#). The Portal also offers data and information about other taxa besides birds that may be helpful to you in your project review. Alternately, you may download the bird model results files underlying the portal maps through the [NOAA NCCOS Integrative Statistical Modeling and Predictive Mapping of Marine Bird Distributions and Abundance on the Atlantic Outer Continental Shelf](#) project webpage.

Bird tracking data can also provide additional details about occurrence and habitat use throughout the year, including migration. Models relying on survey data may not include this information. For additional information on marine bird tracking data, see the [Diving Bird Study](#) and the [nanotag studies](#) or contact [Caleb Spiegel](#) or [Pam Loring](#).

### **What if I have eagles on my list?**

If your project has the potential to disturb or kill eagles, you may need to [obtain a permit](#) to avoid violating the Eagle Act should such impacts occur.

### **Proper Interpretation and Use of Your Migratory Bird Report**

---



The migratory bird list generated is not a list of all birds in your project area, only a subset of birds of priority concern. To learn more about how your list is generated, and see options for identifying what other birds may be in your project area, please see the FAQ "What does IPaC use to generate the migratory birds potentially occurring in my specified location". Please be aware this report provides the "probability of presence" of birds within the 10 km grid cell(s) that overlap your project; not your exact project footprint. On the graphs provided, please also look carefully at the survey effort (indicated by the black vertical bar) and for the existence of the "no data" indicator (a red horizontal bar). A high survey effort is the key component. If the survey effort is high, then the probability of presence score can be viewed as more dependable. In contrast, a low survey effort bar or no data bar means a lack of data and, therefore, a lack of certainty about presence of the species. This list is not perfect; it is simply a starting point for identifying what birds of concern have the potential to be in your project area, when they might be there, and if they might be breeding (which means nests might be present). The list helps you know what to look for to confirm presence, and helps guide you in knowing when to implement conservation measures to avoid or minimize potential impacts from your project activities, should presence be confirmed. To learn more about conservation measures, visit the FAQ "Tell me about conservation measures I can implement to avoid or minimize impacts to migratory birds" at the bottom of your migratory bird trust resources page.

---

## Wetlands

Impacts to [NWI wetlands](#) and other aquatic habitats may be subject to regulation under Section 404 of the Clean Water Act, or other State/Federal statutes.

For more information please contact the Regulatory Program of the local [U.S. Army Corps of Engineers District](#).

Please note that the NWI data being shown may be out of date. We are currently working to update our NWI data set. We recommend you verify these results with a site visit to determine the actual extent of wetlands on site.

WETLAND INFORMATION WAS NOT AVAILABLE WHEN THIS SPECIES LIST WAS GENERATED.  
PLEASE VISIT [HTTPS://WWW.FWS.GOV/WETLANDS/DATA/MAPPER.HTML](https://www.fws.gov/wetlands/data/mapper.html) OR CONTACT THE FIELD OFFICE FOR FURTHER INFORMATION.

---

## **IPaC User Contact Information**

Agency: Environmental Science Associates  
Name: Natalie Lamas  
Address: 2600 Capitol Ave  
Address Line 2: Suite 200  
City: Sacramento  
State: CA  
Zip: 95816  
Email: natalieglamas@icloud.com  
Phone: 9165644500

---

# APPENDIX C

## CNDDDB Special Animals List

---

# **SPECIAL ANIMALS LIST**

January 2023

State of California

Natural Resources Agency

Department of Fish and Wildlife

Biogeographic Data Branch

California Natural Diversity Database (CNDDDB)

Recommended Citation:

California Natural Diversity Database (CNDDB). January 2023. Special Animals List. California Department of Fish and Wildlife. Sacramento, CA.

# Table of Contents

Special Animals.....	i
NatureServe Element Ranking.....	iii
Animal Element Occurrences and Mapping .....	viii
Taxonomic Standards .....	ix
Listing and Special Status Information .....	xi
Table of Special Status Code Abbreviations .....	xvi
Special Animals List .....	xvii

## Special Animals

“Special Animals” is a broad term used to refer to all the animal taxa tracked by the California Department of Fish and Wildlife’s (CDFW) California Natural Diversity Database (CNDDDB), regardless of their legal or protection status. This list is also referred to as the list of “species at risk” or “special status species.” The Special Animals List includes species, subspecies, Distinct Population Segments (DPS), or Evolutionarily Significant Units (ESU) where at least one of the following conditions applies:

- Officially listed or proposed for listing under state and/or federal endangered species acts
- Taxa considered by the Department of Fish and Wildlife to be a Species of Special Concern (SSC)
- Taxa which meet the criteria for listing, even if not currently included on any list, as described in Section 15380 of the [California Environmental Quality Act Guidelines](#)
- Taxa that are biologically rare, very restricted in distribution, or declining throughout their range, but not currently threatened with extirpation
- Population(s) in California that may be peripheral to the major portion of a taxon’s range but are threatened with extirpation in California
- Taxa closely associated with a habitat that is declining in California at a significant rate (e.g., wetlands, riparian, vernal pools, old growth forests, desert aquatic systems, native grasslands, valley shrubland habitats, etc.)
- Taxa designated as a special status, sensitive, or declining species by other state or federal agencies, or a non-governmental organization (NGO), and determined by the CNDDDB to be rare, restricted, declining, or threatened across their range in California

**The Special Animals List contains taxa that are actively inventoried, tracked, and mapped by the CNDDDB, as well as taxa for which mapped data may not yet be incorporated into CNDDDB user products.** For the latter taxa, information at the county



and 7.5-minute USGS quadrangle level can be accessed via the [CNDDDB QuickView Tool](#).

**Taxa with a “Yes” in the “End Notes?” column have additional information in the End Notes section at the back of the list.**

Additional information about the California Natural Diversity Database is available on the [CNDDDB website](#).

Information on other CDFW resource management programs is available on the Department’s [Conservation and Management of Wildlife and Habitat website](#).

The CDFW [Wildlife Diversity Program](#) provides additional information on wildlife habitat, threats, and survey guidelines.

## NatureServe Element Ranking

The California Natural Diversity Database program is a member of the [NatureServe Network](#) of natural heritage programs, and uses the same conservation status methodology as other network programs. The ranking system was originally developed by The Nature Conservancy and is now maintained and recently revised by NatureServe. It includes a **Global rank** (G-rank), describing the status for a given taxon over its entire distribution, and a **State rank** (S-rank), describing the status for the taxon over its state distribution. For subspecies and varieties, there is also a “T” rank describing the global rank for the infraspecific taxon. The next page of this document details the criteria used to assign element ranks, from G1 to G5 for the Global rank and from S1 to S5 for the State rank. Procedurally, state programs such as the CNDDDB develop the State ranks. The Global ranks are determined collaboratively among the Heritage Programs for the states/provinces containing the species. NatureServe then checks for consistency and logical errors at the national level. Because the units of conservation may include non-taxonomic biological entities such as populations or ecological communities, NatureServe refers to the targets of biological conservation as “elements” rather than taxa.

An element rank is assigned using standard criteria and rank definitions. This standardization makes the ranks comparable between organisms and across political boundaries. NatureServe has developed a “rank calculator” to help increase repeatability and transparency of the ranking process. The three main categories that are taken into consideration when assigning an element rank are rarity, threats, and trends. Within these three categories, various factors are considered, including:

- Range extent, area of occupancy, population size, total number of occurrences, and number of good occurrences (ranked A or B). Environmental specificity can also be used if other information is lacking.
- Overall threat impact as well as intrinsic vulnerability (if threats are unknown).
- Long-term and short-term trends.

Detailed information on this element ranking methodology can be found on the [NatureServe Conservation Status Assessment website](#).

Listed below are definitions for interpreting global and state conservation status ranks. An element's ranking status may be adjusted up or down depending upon the considerations above.

## Global Ranking

The global rank (G-rank) is a reflection of the overall status of an element throughout its global range.

- **GX: Presumed Extinct** – Not located despite intensive searches and virtually no likelihood of rediscovery.
- **GH: Possibly Extinct** – Known from only historical occurrences but still some hope of rediscovery. Examples of evidence include (1) that a species has not been documented in approximately 20-40 years despite some searching and/or some evidence of significant habitat loss or degradation; (2) that a species has been searched for unsuccessfully, but not thoroughly enough to presume that it is extinct throughout its range.
- **G1: Critically Imperiled** – At very high risk of extinction due to very restricted range, very few populations or occurrences, very steep declines, very severe threats, or other factors.
- **G2: Imperiled** – At high risk of extinction due to restricted range, few populations or occurrences, steep declines, severe threats, or other factors.
- **G3: Vulnerable** – At moderate risk of extinction due to a fairly restricted range, relatively few populations or occurrences, recent and widespread declines, threats, or other factors.
- **G4: Apparently Secure** – At fairly low risk of extinction due to an extensive range and/or many populations or occurrences, but with possible cause for some concern as a result of local recent declines, threats, or other factors.

- **G5: Secure** – At very low risk of extinction due to a very extensive range, abundant populations or occurrences, and little to no concern from declines or threats.
- **GNR: Unranked** – Global rank not yet assessed.

## State Ranking

The state rank (S-rank) is assigned in much the same way as the global rank, but state ranks refer to the imperilment status only within California's state boundaries.

- **SX: Presumed Extirpated** – Species is believed to be extirpated from the state. Not located despite intensive searches of historical sites and other appropriate habitat, and virtually no likelihood that it will be rediscovered.
- **SH: Possibly Extirpated** – Known from only historical records but still some hope of rediscovery. There is evidence that the species may no longer be present in the state, but not enough to state this with certainty. Examples of such evidence include (1) that a species has not been documented in approximately 20-40 years despite some searching and/or some evidence of significant habitat loss or degradation; (2) that a species has been searched for unsuccessfully, but not thoroughly enough to presume that it is no longer present in the jurisdiction.
- **S1: Critically Imperiled** – At very high risk of extirpation in the state due to very restricted range, very few populations or occurrences, very steep declines, severe threats, or other factors.
- **S2: Imperiled** – At high risk of extirpation in the state due to restricted range, few populations or occurrences, steep declines, severe threats, or other factors.
- **S3: Vulnerable** – At moderate risk of extirpation in the state due to a fairly restricted range, relatively few populations or occurrences, recent and widespread declines, threats, or other factors.
- **S4: Apparently Secure** – At a fairly low risk of extirpation in the state due to an extensive range and/or many populations or occurrences, but with possible cause for some concern as a result of local recent declines, threats, or other factors.

- **S5: Secure** – At very low or no risk of extirpation in the state due to a very extensive range, abundant populations or occurrences, and little to no concern from declines or threats.
- **SNR: Unranked** – State rank not yet assessed.

## Additional Notes on NatureServe Ranks

- Rank Qualifiers
  - Taxa which are subspecies receive a taxon rank (**T-rank**) in addition to the G-rank. Whereas the G-rank reflects the condition of the entire species, the T-rank reflects the global status of just the subspecies. For example, the Point Reyes mountain beaver, *Aplodontia rufa* ssp. *phaea*, is ranked G5T2. The G-rank refers to the whole species, i.e., *Aplodontia rufa*; the T-rank refers only to the global condition of ssp. *phaea*.
  - **C = Captive or Cultivated Only** — taxon at present is presumed or possibly extinct or eliminated in the wild across their entire native range but is extant in cultivation, in captivity, as a naturalized population (or populations) outside their native range, or as a reintroduced population not yet established. The “C” modifier is only used at a global level and not at a state level. Possible ranks are GXC or GHC.
  - **Q = Questionable taxonomy** that may reduce conservation priority — Distinctiveness of this entity as a taxon at the current level is questionable; resolution of this uncertainty may result in change from a species to a subspecies or hybrid, or inclusion of this taxon in another taxon, with the resulting taxon having a lower-priority (numerically higher) conservation status rank. The “Q” modifier is only used at the global level, not at the state level.
- Uncertainty about the status of an element is expressed in two major ways:
  - By expressing the ranks as a **range** of values: e.g., S2S3 indicates the rank is somewhere between S2 and S3.
  - By adding a “?” to the rank: e.g., S2?; this represents more certainty than S2S3, but less certainty than S2.

- Other considerations used when ranking a species include the pattern of distribution of the element on the landscape, fragmentation of the population, and historical extent as compared to its modern range. It is important to take an overall view when ranking sensitive elements rather than simply counting element occurrences.

# Animal Element Occurrences and Mapping

## What is an Element Occurrence?

An Element Occurrence (EO) is a location where a given element has been documented to occur. It is a concept developed and applied within the NatureServe natural heritage network. An EO is not a population, but may indicate that a population is present in that area; likewise, a single population may be represented by more than one EO. An EO is based upon the source documents available at the time of mapping. Both the mapped feature and the text portion of EOs are updated as new information becomes available.

## Element Occurrence Definitions Vary by Taxa

The EO definition refers to the types of information mapped. For most animal taxa, the CNDDDB is interested in information that indicates the presence of a resident population. However, for many migratory birds, the CNDDDB only tracks detections of nest sites or behaviors indicating reproduction is occurring at the site. Details about avian detections are available in the [Submitting Avian Detections](#) document. For other taxa where CNDDDB tracks only a certain part of the range or life history, the area or life stage is indicated on the list under the “Comment” column.

## Mapping Conventions

Information in CNDDDB is mapped to balance precision and uncertainty, based upon the source materials used to determine the location of the Element Occurrence. Data with precise location information are mapped with 80m-radius circles or specific polygons. Data with vague location information are mapped with non-specific circular features or non-specific polygons. Non-specific features indicate that the species was found somewhere within the mapped area, but the exact location was unknown. Generally, observations/collections within ¼ mile and/or within continuous habitat are combined into a single EO.

# Taxonomic Standards

## Taxonomic References and Sources of Additional Information

The CNDDDB follows current published taxonomy for animals as recognized by the scientific organizations listed below. The CNDDDB reviews publications that propose new taxonomy and nomenclature for CNDDDB-tracked species and evaluates whether these proposals are recognized by the larger scientific community. The CNDDDB makes every effort to use the best available science in the taxonomy used, but different experts may recognize different names for some time after a taxonomic change is proposed. In these cases, the CNDDDB will generally use the preexisting nomenclature until a change is formally recognized beyond the initial publication. In addition, the CNDDDB recognizes some taxa identified by experts on the California fauna where these taxa may not be recognized by national biological societies. Generally, the taxonomy used by NatureServe is followed, with additional evaluation of taxonomy from the following sources:

- Reptiles and amphibians:
  - [The Center for North American Herpetology](#)
  - [The Society for the Study of Amphibians and Reptiles](#)
- Fishes:
  - Fricke, R., Eschmeyer, W. N. & R. van der Laan (eds) 2022. [Eschmeyer's catalog of fishes: genera, species, references](#). Electronic version.
  - Jelks, H.L., S.J. Walsh, N.M. Burkhead, S. Contreras-Balderas, E. Díaz-Pardo, D.A. Hendrickson, J. Lyons, N.E. Mandrak, F. McCormick, J.S. Nelson, S.P. Platania, B.A. Porter, C.B. Renaud, J.J. Schmitter-Soto, E.B. Taylor, and M.L. Warren, Jr. 2008. Conservation status of imperiled North American freshwater and diadromous fishes. *Fisheries* 33(8):372-407.
  - Lawrence M. Page, Héctor Espinosa-Pérez, Lloyd T. Findley, Carter R. Gilbert, Robert N. Lea, Nicholas E. Mandrak, Richard L. Mayden, and Joseph S. Nelson. 2013. [Common and scientific names of fishes from the](#)



[United States, Canada, and Mexico, 7<sup>th</sup> edition](#). American Fisheries Society, Special Publication 34. 243 pp.

- Moyle, P. B. 2002. Inland fishes of California. University of California Press.
- Birds:
  - The [checklist of the American Ornithologists' Union](#)
- Mammals:
  - [The American Society of Mammalogists](#)
  - Bradley, R.D., L.K. Ammerman, R.J. Baker, L.C. Bradley, J.A. Cook, R.C. Dowler, C. Jones, D.J. Schimdly, F.B. Stangl Jr., R.A. Van Den Bussche, and B. Wursig. 2014. [Revised checklist of North American mammals north of Mexico, 2014](#). Museum of Texas Tech University Occasional Papers 327:1-28.

## Listing and Special Status Information

**CALIFORNIA ENDANGERED SPECIES ACT (CESA) LISTING CODES:** The listing status of each species is current as of the date of this list. The most current changes in listing status will be found in the “[Endangered and Threatened Animals List](#),” which the CNDDDB updates and issues quarterly. Additional information can be found on the [California Fish and Game Commission CESA web page](#).

- SE State listed as endangered
- ST State listed as threatened
- SCE State candidate for listing as endangered
- SCT State candidate for listing as threatened
- SCD State candidate for delisting

**FEDERAL ENDANGERED SPECIES ACT (ESA) LISTING CODES:** The listing status is current as of the date of this list. The most current changes in listing status will be found in the “Endangered and Threatened Animals List,” which the CNDDDB updates and issues quarterly. Federal listing actions are published in the [Federal Register](#).

- FE Federally listed as endangered
- FT Federally listed as threatened
- FPE Federally proposed for listing as endangered
- FPT Federally proposed for listing as threatened
- FPD Federally proposed for delisting
- FC Federal candidate species (former Category 1 candidates)

Section 4(c)(2)(A) of the Act requires the U.S. Fish and Wildlife Service and the National Marine Fisheries Service to conduct a review of listed species at least once every five years. Five year reviews are made available by the [U.S. Fish and Wildlife Service](#) and the [National Marine Fisheries Service](#).

**OTHER STATUS CODES:** The status of species on the Special Animals List according to other conservation organizations is provided below. Taxa on these lists are reviewed for inclusion in the CNDDDB Special Animals List, but are not automatically included. For

example, taxa that are regionally rare within a portion of California may not be included, because they may be of lesser conservation concern across their full range in California.

- **American Fisheries Society (AFS):**
  - Designations for freshwater and diadromous species were taken from the paper:
    - Jelks, H.L., S.J. Walsh, N.M. Burkhead, S. Contreras-Balderas, E. Díaz-Pardo, D.A. Hendrickson, J. Lyons, N.E. Mandrak, F. McCormick, J.S. Nelson, S.P. Platania, B.A. Porter, C.B. Renaud, J.J. Schmitter-Soto, E.B. Taylor, and M.L. Warren, Jr. 2008. [Conservation status of imperiled North American freshwater and diadromous fishes](#). Fisheries 33(8):372-407.
  - Designations for marine and estuarine species were taken from the paper:
    - Musick, J.A. et al. 2000. [Marine, Estuarine, and Diadromous Fish Stocks at Risk of Extinction in North America \(Exclusive of Pacific Salmonids\)](#). Fisheries 25(11):6-30.
- **Bureau of Land Management (BLM) Sensitive:** Bureau of Land Management Manual §6840 states that “BLM sensitive species are: (1) species listed or proposed for listing under the Endangered Species Act (ESA), and (2) species requiring special management consideration to promote their conservation and reduce the likelihood and need for future listing under the ESA, which are designated as Bureau sensitive by the State Director(s). All Federal candidate species, proposed species, and delisted species in the 5 years following delisting will be conserved as Bureau sensitive species.” Downloadable copies of the [California-BLM Special Status Animals and Sensitive Species Lists](#) are available.
- **California Department of Forestry and Fire Protection (CDF) Sensitive:** California Department of Forestry and Fire Protection classifies “sensitive species” as those species that warrant special protection during timber operations. The list of “sensitive species” is given in §895.1 (Definitions) of the [California Forest Practice Rules](#).

- CDFW Fully Protected:** The classification of Fully Protected was the State's initial effort to identify and provide additional protection to those animals that were rare or faced possible extinction. Lists were created for fish, amphibians and reptiles, birds, and mammals. Most of the species on these lists have subsequently been listed under the California and/or federal endangered species acts; the exceptions are white-tailed kite, golden eagle, trumpeter swan, northern elephant seal, and ringtail cat. The white-tailed kite and the golden eagle are tracked in the CNDDDB. Three subspecies of ringtail are tracked (*Bassariscus astutus octavus*, *B. a. willetti*, *B. a. yumanensis*), two are not (*B. a. raptor* and *B. a. nevadensis*). The trumpeter swan and northern elephant seal are also not tracked. The Fish and Game Code sections dealing with Fully Protected species state that these species "...may not be taken or possessed at any time and no provision of this code or any other law shall be construed to authorize the issuance of permits or licenses to take any fully protected" species, although take may be authorized for necessary scientific research. This language arguably makes the "Fully Protected" designation the strongest and most restrictive regarding the "take" of these species. In 2003, code sections dealing with Fully Protected species were amended to allow the Department to authorize take resulting from recovery activities for state-listed species. More information on Fully Protected species and the take provisions can be found in the [Fish and Game Code](#): birds at [§3511](#), mammals at [§4700](#), reptiles and amphibians at [§5050](#), and fish at [§5515](#)). Additional information on Fully Protected fish can be found in the [California Code of Regulations, Title 14, Division 1, Subdivision 1, Chapter 2, Article 4, §5.93](#). The category of Protected Amphibians and Reptiles in Title 14 has been repealed.
- CDFW Species of Special Concern (SSC):** It is the goal and responsibility of the Department of Fish and Wildlife to maintain viable populations of all native species. To this end, the Department has designated certain vertebrate species as "[Species of Special Concern](#)" because declining population levels, limited ranges, and/or continuing threats have made them vulnerable to extinction. The goal of designating SSCs is to halt or reverse their decline by calling attention to

their plight and addressing the issues of concern early enough to secure their long-term viability. Not all SSCs have declined equally; some species may be just starting to decline, while others may have already reached the point where they meet the criteria for listing as a threatened or endangered under state and/or federal endangered species acts.

- **CDFW Watch List Species:** Watch list species are taxa that were previously SSCs but do not currently meet SSC criteria, and for which there is concern and a need for additional information to clarify status.
- **International Union for Conservation of Nature (IUCN) Red List of Threatened Species:** The IUCN assesses, on a global scale, the conservation status of species, subspecies, varieties, and even selected subpopulations in order to highlight taxa threatened with extinction, and therefore promote their conservation. Detailed information is available from the [IUCN Red List Online](#).
- **Marine Mammal Commission (MMC) Marine Mammal Species of Special Concern:** Section 202 of the [Marine Mammal Protection Act](#) (MMPA) directs the MMC, in consultation with its Committee of Scientific Advisors, to make recommendations to the Department of Commerce, the Department of the Interior, and other federal agencies on research and management actions needed to conserve species of marine mammals. To meet this charge, the Commission devotes special attention to particular species and populations that are vulnerable to various types of human-related activities, impacts, and contaminants. Such species may include marine mammals listed as endangered or threatened under the federal ESA or as depleted under the MMPA. In addition, the Commission often directs special attention to other species or populations of marine mammals not so listed whenever special conservation challenges arise that may affect them. More information on the MMPA and the list of species is available from the [MMC Marine Mammal Species and Populations of Concern website](#).
- **North American Bird Conservation Initiative (NABCI):** The North American Bird Conservation Initiative is a coalition of government agencies and private organizations that works to ensure the long-term health of North America's native

bird populations. They publish an annual [State of the Birds report](#) which includes a watch list of bird species in need of conservation help. Species on the list are assigned to either the Red Watch List for species with extremely high vulnerability, or Yellow Watch List for species that may be range restricted or may be more widespread but with declines and high threats.

- **United States Forest Service (USFS) Sensitive:** The USDA Forest Service defines sensitive species as plant and animal species identified by a regional forester that are not listed or proposed for listing under the federal Endangered Species Act for which population viability is a concern, as evidenced by significant current or predicted downward trends in population numbers or density, or significant current or predicted downward trends in habitat capability that would reduce a species' existing distribution. Regional Foresters shall identify sensitive species occurring within the region. More information on California species can be found on the [Pacific Southwest Region \(Region 5\) Plants and Animals site](#), including links to download the [Regional Forester's Sensitive Animal Species List](#).
- **U.S. Fish and Wildlife Service (USFWS) Birds of Conservation Concern:** The goal of the [Birds of Conservation Concern 2021 report](#) is to accurately identify the migratory and non-migratory bird species (beyond those already designated as federally threatened or endangered) that represent highest conservation priorities and draw attention to species in need of conservation action.

## Table of Special Status Code Abbreviations

<b>Organization</b>	<b>Abbreviation</b>
American Fisheries Society - Endangered	AFS_EN
American Fisheries Society - Threatened	AFS_TH
American Fisheries Society - Vulnerable	AFS_VU
Bureau of Land Management - Sensitive	BLM_S
Calif Dept of Forestry & Fire Protection - Sensitive	CDF_S
Calif Dept of Fish & Wildlife - Fully Protected	CDFW_FP
Calif Dept of Fish & Wildlife - Species of Special Concern	CDFW_SSC
Calif Dept of Fish & Wildlife - Watch List	CDFW_WL
IUCN - Critically Endangered	IUCN_CR
IUCN - Endangered	IUCN_EN
IUCN - Vulnerable	IUCN_VU
IUCN - Near Threatened	IUCN_NT
IUCN - Least Concern	IUCN_LC
IUCN - Data Deficient	IUCN_DD
Marine Mammal Commission - Species of Special Concern	MMC_SSC
North American Bird Conservation Initiative - Red Watch List	NABCI_RWL
North American Bird Conservation Initiative - Yellow Watch List	NABCI_YWL
U.S. Forest Service - Sensitive	USFS_S
U.S. Fish & Wildlife Service Birds of Conservation Concern	USFWS_BCC

# Special Animals List

(935 taxa)

Last updated January 5, 2023

The remainder of this document contains the CNDDDB's Special Animals List, current as of the date on the title page of this document.



## Invertebrates

## PELECYPODA (clams and mussels)

Scientific Name	Common Name	Comments	Global Rank	State Rank	ESA	CESA	Other Status	Records in CNDDDB?	End Notes?
<i>Anodonta californiensis</i>	California floater		G3Q	S2?	None	None	USFS:S	Yes	
<i>Anodonta oregonensis</i>	Oregon floater		G5Q	S2?	None	None	IUCN:LC	Yes	
<i>Gonidea angulata</i>	western ridged mussel		G3	S1S2	None	None	IUCN:VU	Yes	
<i>Margaritifera falcata</i>	western pearlshell		G4G5	S1S2	None	None	IUCN:NT	Yes	
<i>Pisidium ultramontanum</i>	montane peaclam		G1	S1	None	None	IUCN:VU USFS:S	Yes	

## GASTROPODA (snails, slugs, and abalones)

Scientific Name	Common Name	Comments	Global Rank	State Rank	ESA	CESA	Other Status	Records in CNDDDB?	End Notes?
<i>Ammonitella yatesii</i>	tight coin (=Yates' snail)		G1	S1	None	None	IUCN:VU	Yes	
<i>Ancotrema voyanum</i>	hooded lancetooth		G1G2	S1S2	None	None		Yes	
<i>Assiminea infima</i>	Badwater snail		G1	S1	None	None	IUCN:VU	Yes	
<i>Binneya notabilis</i>	Santa Barbara shelled slug		G1	S1	None	None	IUCN:DD	Yes	
<i>Colligyrus convexus</i>	canary duskysnail		G1G2	S2	None	None		Yes	
<i>Eremarionta immaculata</i>	white desertsnailed		G1	S1	None	None	IUCN:VU	Yes	
<i>Eremarionta millepalmarum</i>	Thousand Palms desertsnailed		G1	S1	None	None	IUCN:VU	No	

## Special Animals List – January 2023

Scientific Name	Common Name	Comments	Global Rank	State Rank	ESA	CESA	Other Status	Records in CNDDDB?	End Notes?
<i>Eremarionta morongoana</i>	Morongo (=Colorado) desertsnaail		G1G3	S1	None	None	IUCN:NT	Yes	
<i>Eremarionta rowelli bakerensis</i>	Baker's desertsnaail		G3G4T1	S1	None	None	IUCN:DD	Yes	
<i>Eremarionta rowelli mccoiana</i>	California Mccooy snail		G3G4T1	S1	None	None	IUCN:DD	Yes	
<i>Fluminicola seminalis</i>	nugget pebblesnaail		G2	S2	None	None	IUCN:DD USFS:S	Yes	
<i>Glyptostoma gabrielense</i>	San Gabriel chestnut		G2	S2	None	None		Yes	
<i>Haliotis corrugata</i>	pink abalone		G3?	S2?	None	None	IUCN:CR	No	
<i>Haliotis cracherodii</i>	black abalone		G3	S2	Endangered	None	IUCN:CR	Yes	
<i>Haliotis fulgens</i>	green abalone		G3G4	S2	None	None	IUCN:CR	No	
<i>Haliotis kamtschatkana</i>	pinto abalone		G3G4	S2	None	None	IUCN:EN	No	
<i>Haliotis sorenseni</i>	white abalone		G1	S2	Endangered	None	IUCN:CR	No	
<i>Haplotrema catalinense</i>	Santa Catalina lancetooth		G1	S1	None	None		Yes	
<i>Haplotrema duranti</i>	ribbed lancetooth		G1G2	S1S2	None	None		Yes	
<i>Helisoma newberryi</i>	Great Basin rams-horn		G1	S1S2	None	None	USFS:S	Yes	
<i>Helminthoglypta allynsmithi</i>	Merced Canyon shoulderband		G1	S1	None	None	IUCN:VU	Yes	
<i>Helminthoglypta arrosa monticola</i>	mountain shoulderband		G2G3T1	S1	None	None		Yes	

## Special Animals List – January 2023

Scientific Name	Common Name	Comments	Global Rank	State Rank	ESA	CESA	Other Status	Records in CNDDDB?	End Notes?
<i>Helminthoglypta arrosa pomoensis</i>	Pomo bronze shoulderband		G2G3T1	S1	None	None	IUCN:DD	Yes	
<i>Helminthoglypta ayresiana sanctaecrucis</i>	Ayer's snail		G1G2T1T2	S1S2	None	None		Yes	
<i>Helminthoglypta callistoderma</i>	Kern shoulderband		G1	S1	None	None	IUCN:EN	Yes	
<i>Helminthoglypta coelata</i>	mesa shoulderband		G1	S1	None	None	IUCN:VU	Yes	
<i>Helminthoglypta concolor</i>	whitefir shoulderband		G1G2	S1S2	None	None		Yes	
<i>Helminthoglypta fontiphila</i>	Soledad shoulderband		G1	S1	None	None		Yes	
<i>Helminthoglypta greggi</i>	Mohave shoulderband		G2	S2	None	None		Yes	
<i>Helminthoglypta hertleini</i>	Oregon shoulderband		G3Q	S1S2	None	None		Yes	
<i>Helminthoglypta milleri</i>	peak shoulderband		G1	S1	None	None		Yes	
<i>Helminthoglypta mohaveana</i>	Victorville shoulderband		G1	S1	None	None	IUCN:NT	Yes	
<i>Helminthoglypta nickliniana awania</i>	Peninsula coast range shoulderband		G3T1	S1	None	None	IUCN:DD	Yes	
<i>Helminthoglypta nickliniana bridgesi</i>	Bridges' coast range shoulderband		G3T1	S1S2	None	None	IUCN:DD	Yes	

Special Animals List – January 2023

Scientific Name	Common Name	Comments	Global Rank	State Rank	ESA	CESA	Other Status	Records in CNDDDB?	End Notes?
<i>Helminthoglypta sequoicola consors</i>	redwood shoulderband		G2T1	S1	None	None	IUCN:DD	Yes	
<i>Helminthoglypta stiversiana williamsi</i>	Williams' bronze shoulderband		G1G2T1	S1	None	None	IUCN:DD	Yes	
<i>Helminthoglypta talmadgei</i>	Trinity shoulderband		G2	S2	None	None		Yes	
<i>Helminthoglypta taylori</i>	westfork shoulderband		G1	S1	None	None		Yes	
<i>Helminthoglypta traskii pacoimensis</i>	Pacoima shoulderband		G1G2T1	S1	None	None		Yes	
<i>Helminthoglypta traskii traskii</i>	Trask shoulderband		G1G2T1	S1	None	None		Yes	
<i>Helminthoglypta uvasana</i>	Grapevine shoulderband		G1	S1	None	None		Yes	
<i>Helminthoglypta vasquezi</i>	Vasquez shoulderband		G1	S1	None	None		Yes	
<i>Helminthoglypta walkeriana</i>	Morro shoulderband		G1	S2	Threatened	None	IUCN:CR	Yes	
<i>Herpeteros angelus</i>	Soledad desert snail		G1	S1	None	None		No	
<i>Hesperarion plumbeus</i>	leaden slug		G1	S1	None	None		Yes	
<i>Ipnobius robustus</i>	robust tryonia		G1G2	S1	None	None		Yes	
<i>Juga acutifilosa</i>	topaz juga		G2	S2	None	None	IUCN:NT USFS:S	Yes	
<i>Juga chacei</i>	Chace juga		G1	S1	None	None	USFS:S	Yes	

## Special Animals List – January 2023

Scientific Name	Common Name	Comments	Global Rank	State Rank	ESA	CESA	Other Status	Records in CNDDDB?	End Notes?
<i>Juga occata</i>	scalloped juga		G1Q	S1	None	None	IUCN:EN USFS:S	Yes	
<i>Juga orickensis</i>	redwood juga		G2	S1S2	None	None		Yes	
<i>Lanx alta</i>	highcap lanx		G2G3	S3	None	None		Yes	
<i>Lanx patelloides</i>	kneecap lanx		G2?	S2	None	None	USFS:S	Yes	
<i>Littorina subrotundata</i>	Newcomb's littorine snail		G5	S1S2	None	None		No	
<i>Megomphix californicus</i>	Natural Bridge megomphix		G1G2	S1S2	None	None		Yes	
<i>Micrarionta facta</i>	Santa Barbara islandsnail		G1G2	S1S2	None	None	IUCN:VU	Yes	
<i>Micrarionta feralis</i>	San Nicolas islandsnail		G1	S1	None	None	IUCN:CR	Yes	
<i>Micrarionta gabpii</i>	San Clemente islandsnail		G1	S1	None	None	IUCN:VU	Yes	
<i>Micrarionta opuntia</i>	pricklypear islandsnail		G1	S1	None	None	IUCN:VU	Yes	
<i>Monadenia callipeplus</i>	downy sideband		G1?	S1S2	None	None		Yes	
<i>Monadenia chaceana</i>	Siskiyou shoulderband		G2G3	S2	None	None		Yes	
<i>Monadenia churchi</i>	Klamath sideband		G2G3	S2	None	None		Yes	
<i>Monadenia circumcarinata</i>	keeled sideband		G3	S3	None	None	BLM:S IUCN:VU	Yes	
<i>Monadenia cristulata</i>	crested sideband		G1?	S1S2	None	None		Yes	

## Special Animals List – January 2023

Scientific Name	Common Name	Comments	Global Rank	State Rank	ESA	CESA	Other Status	Records in CNDDDB?	End Notes?
<i>Monadenia fidelis leonina</i>	A terrestrial snail		G4G5T1T2	S1S2	None	None		Yes	
<i>Monadenia fidelis pronotis</i>	rocky coast Pacific sideband		G4G5T1	S1	None	None	IUCN:DD	Yes	
<i>Monadenia infumata ochromphalus</i>	yellow-based sideband		G2T1	S1	None	None		Yes	
<i>Monadenia infumata setosa</i>	Trinity bristle snail		G2T2	S2	None	Threatened	IUCN:VU	Yes	
<i>Monadenia marmorotis</i>	marble sideband		G1	S1	None	None		Yes	
<i>Monadenia mormonum buttoni</i>	Button's Sierra sideband		G2T1	S1S2	None	None	IUCN:DD	Yes	
<i>Monadenia mormonum hirsuta</i>	hirsute Sierra sideband		G2T1	S1	None	None	BLM:S IUCN:DD	Yes	
<i>Monadenia troglodytes troglodytes</i>	Shasta sideband		G1G2T1T2	S1S2	None	None	USFS:S	Yes	
<i>Monadenia troglodytes wintu</i>	Wintu sideband		G1G2T1T2	S1S2	None	None	USFS:S	Yes	
<i>Monadenia tuolumneana</i>	Tuolumne sideband		G1	S1	None	None	BLM:S	Yes	
<i>Monadenia yosemitensis</i>	Yosemite sideband		G1	S1S2	None	None		Yes	
<i>Noyo intersessa</i>	Ten Mile shoulderband		G2	S2	None	None		Yes	

## Special Animals List – January 2023

Scientific Name	Common Name	Comments	Global Rank	State Rank	ESA	CESA	Other Status	Records in CNDDDB?	End Notes?
<i>Pomatiopsis binneyi</i>	robust walker		G1	S1	None	None		Yes	
<i>Pomatiopsis californica</i>	Pacific walker		G1	S1	None	None	IUCN:DD	Yes	
<i>Pomatiopsis chacei</i>	marsh walker		G1	S2	None	None		Yes	
<i>Pristiloma shepardae</i>	Shepard's snail		G1	S1	None	None		Yes	
<i>Pristinicola hemphilli</i>	pristine pyrg		G3	S1	None	None	IUCN:DD USFS:S	Yes	
<i>Prophysaon sp. 1</i>	Klamath tailedropper		G2	S3	None	None		Yes	Yes
<i>Punctum hannai</i>	Trinity Spot		G1G2	S1S2	None	None		Yes	
<i>Pyrgulopsis aardahli</i>	Benton Valley (=Aahrdahl's) springsnail		G1	S1	None	None		Yes	
<i>Pyrgulopsis archimedis</i>	Archimedes pyrg		G1G2	S1S2	None	None		Yes	
<i>Pyrgulopsis cinerana</i>	Ash Valley pyrg		G1G2	S1S2	None	None		Yes	
<i>Pyrgulopsis diablensis</i>	Diablo Range pyrg		G1	S1	None	None	IUCN:VU	Yes	
<i>Pyrgulopsis eremica</i>	Smoke Creek pyrg		G2	S2	None	None		Yes	
<i>Pyrgulopsis falciglans</i>	Likely pyrg		G1	S1	None	None		Yes	
<i>Pyrgulopsis gibba</i>	Surprise Valley pyrg		G3	S1S2	None	None		Yes	

## Special Animals List – January 2023

Scientific Name	Common Name	Comments	Global Rank	State Rank	ESA	CESA	Other Status	Records in CNDDDB?	End Notes?
<i>Pyrgulopsis greggi</i>	Kern River pyrg		G1	S1	None	None	IUCN:VU	Yes	
<i>Pyrgulopsis lasseni</i>	Willow Creek pyrg		G1G2	S1S2	None	None	USFS:S	Yes	
<i>Pyrgulopsis longae</i>	Long Valley pyrg		G1	S1	None	None		Yes	
<i>Pyrgulopsis owensensis</i>	Owens Valley springsnail		G1G2	S1S2	None	None	USFS:S	Yes	
<i>Pyrgulopsis perturbata</i>	Fish Slough springsnail		G1	S1	None	None		Yes	
<i>Pyrgulopsis rupinicola</i>	Sucker Springs pyrg		G1	S1	None	None		Yes	
<i>Pyrgulopsis taylori</i>	San Luis Obispo pyrg		G1	S1	None	None		Yes	
<i>Pyrgulopsis ventricosa</i>	Clear Lake pyrg		G1	S1	None	None	IUCN:CR	Yes	
<i>Pyrgulopsis wongi</i>	Wong's springsnail		G2	S2	None	None	IUCN:LC USFS:S	Yes	
<i>Radiocentrum avalonense</i>	Catalina mountainsnail		G1	S1	None	None	IUCN:CR	Yes	
<i>Rothelix warnerfontis</i>	Warner Springs shoulderband		G1	S1	None	None	USFS:S	Yes	
<i>Sterkia clementina</i>	San Clemente Island blunt-top snail		G1	S1S2	None	None	IUCN:NT	Yes	
<i>Trilobopsis roperi</i>	Shasta chaparral		G2	S1	None	None	USFS:S	Yes	
<i>Trilobopsis tehamana</i>	Tehama chaparral		G2	S1	None	None	USFS:S	Yes	



## Special Animals List – January 2023

Scientific Name	Common Name	Comments	Global Rank	State Rank	ESA	CESA	Other Status	Records in CNDDDB?	End Notes?
<i>Tryonia imitator</i>	mimic tryonia (=California brackishwater snail)		G2	S2	None	None	IUCN:DD	Yes	
<i>Tryonia margae</i>	Grapevine Springs elongate tryonia		G1	S1	None	None		Yes	
<i>Tryonia rowlandsi</i>	Grapevine Springs squat tryonia		G1	S1	None	None		Yes	
<i>Vespericola karokorum</i>	Karok hesperian		G2	S2	None	None	IUCN:DD	Yes	
<i>Vespericola marinensis</i>	Marin hesperian		G2	S2	None	None		Yes	
<i>Vespericola pressleyi</i>	Big Bar hesperian		G1	S1	None	None	USFS:S	Yes	
<i>Vespericola scotti</i>	Benson Gulch hesperian		G1	S1	None	None		Yes	
<i>Vespericola shasta</i>	Shasta hesperian		G3	S3	None	None	USFS:S	Yes	
<i>Vespericola sierranus</i>	Siskiyou hesperian		G3	S1S2	None	None		Yes	
<i>Xerarionta intercisa</i>	horseshoe snail		G1	S1	None	None	IUCN:VU	Yes	
<i>Xerarionta redimita</i>	wreathed cactusnail		G1G2	S1	None	None	IUCN:VU	Yes	
<i>Xerarionta tryoni</i>	Bicolor cactusnail		G1	S1	None	None	IUCN:VU	Yes	

## ARACHNIDA (spiders and relatives)

Scientific Name	Common Name	Comments	Global Rank	State Rank	ESA	CESA	Other Status	Records in CNDDDB?	End Notes?
<i>Aphrastochthonius grubbsi</i>	Grubbs' Cave pseudoscorpion		G1G2	S1	None	None		Yes	
<i>Aphrastochthonius similis</i>	Carlow's Cave pseudoscorpion		G1G2	S1S2	None	None		Yes	
<i>Archeolarca aalbui</i>	Aalbu's Cave pseudoscorpion		G1G2	S1	None	None		Yes	
<i>Banksula californica</i>	Alabaster Cave harvestman		GH	SH	None	None		Yes	
<i>Banksula galilei</i>	Galile's cave harvestman		G1	S1	None	None		Yes	
<i>Banksula grubbsi</i>	Grubbs' cave harvestman		G1	S1	None	None		Yes	
<i>Banksula incredula</i>	incredible harvestman		G1	S1	None	None		Yes	
<i>Banksula martinorum</i>	Martins' cave harvestman		G1	S1	None	None		Yes	
<i>Banksula melones</i>	Melones Cave harvestman		G1	S1	None	None	IUCN:VU	Yes	
<i>Banksula rudolphi</i>	Rudolph's cave harvestman		G1	S1	None	None		Yes	
<i>Banksula tuolumne</i>	Tuolumne cave harvestman		G1	S1	None	None		Yes	
<i>Banksula tutankhamen</i>	King Tut Cave harvestman		G1	S1	None	None		Yes	
<i>Calicina arida</i>	San Benito harvestman		G1	S1	None	None		Yes	

## Special Animals List – January 2023

Scientific Name	Common Name	Comments	Global Rank	State Rank	ESA	CESA	Other Status	Records in CNDDDB?	End Notes?
<i>Calicina breva</i>	Stanislaus harvestman		G1	S1	None	None		Yes	
<i>Calicina cloughensis</i>	Clough Cave harvestman		G1	S1	None	None		Yes	
<i>Calicina conifera</i>	Crane Flat harvestman		G1	S1	None	None		Yes	
<i>Calicina diminua</i>	Marin blind harvestman		G1	S1	None	None		Yes	
<i>Calicina dimorphica</i>	Watts Valley harvestman		G1	S1	None	None		Yes	
<i>Calicina macula</i>	marbled harvestman		G1	S1	None	None		Yes	
<i>Calicina mesaensis</i>	Table Mountain harvestman		G1	S1	None	None		Yes	
<i>Calicina minor</i>	Edgewood blind harvestman		G1	S1	None	None		Yes	
<i>Calicina piedra</i>	Piedra harvestman		G1	S1	None	None		Yes	
<i>Calileptoneta briggsi</i>	Briggs' leptonetid spider		G1	S1	None	None		Yes	
<i>Calileptoneta oasa</i>	Andreas Canyon leptonetid spider		G1	S1	None	None		Yes	
<i>Calileptoneta ubicki</i>	Ubick's leptonetid spider		G1	S1	None	None		Yes	
<i>Calileptoneta wapiti</i>	Mendocino leptonetid spider		G1	S1	None	None		Yes	
<i>Fissilcreagris imperialis</i>	Empire Cave pseudoscorpion		G1	S1	None	None	IUCN:VU	Yes	
<i>Hubbardia idria</i>	Idria short-tailed whipscorpion		G1	S1	None	None		Yes	

Special Animals List – January 2023

Scientific Name	Common Name	Comments	Global Rank	State Rank	ESA	CESA	Other Status	Records in CNDDDB?	End Notes?
<i>Hubbardia secoensis</i>	Arroyo Seco short-tailed whipscorpion		G1	S1	None	None		Yes	
<i>Hubbardia shoshonensis</i>	Shoshone Cave whip-scorpion		G1	S1	None	None	BLM:S	Yes	Yes
<i>Larca laceyi</i>	Lacey's Cave pseudoscorpion		G1G2	S1	None	None		Yes	
<i>Meta dolloff</i>	Dolloff Cave spider		G3	S3	None	None	IUCN:VU	Yes	
<i>Microcina edgewoodensis</i>	Edgewood Park micro-blind harvestman		G1	S1	None	None		Yes	
<i>Microcina homi</i>	Hom's micro-blind harvestman		G1	S2	None	None		Yes	
<i>Microcina jungi</i>	Jung's micro-blind harvestman		G1	S1	None	None		Yes	
<i>Microcina leei</i>	Lee's micro-blind harvestman		G1	S1	None	None		Yes	
<i>Microcina lumi</i>	Lum's micro-blind harvestman		G1	S1	None	None		Yes	
<i>Microcina tiburona</i>	Tiburon micro-blind harvestman		G2	S2	None	None		Yes	
<i>Neochthonius imperialis</i>	Empire Cave pseudoscorpion		G1	S1	None	None		Yes	
<i>Pseudogarypus orpheus</i>	Music Hall Cave pseudoscorpion		G1G2	S1	None	None		Yes	
<i>Socalchemmis gertschi</i>	Gertsch's socialchemmis spider		G1	S1	None	None		Yes	
<i>Socalchemmis icenoglei</i>	Icenogle's socialchemmis spider		G1	S1	None	None		Yes	

Scientific Name	Common Name	Comments	Global Rank	State Rank	ESA	CESA	Other Status	Records in CNDDDB?	End Notes?
<i>Socalchemmis monterey</i>	Monterey socialchemmis spider		G1	S1	None	None		Yes	
<i>Talanites moodyae</i>	Moody's gnaphosid spider		G1G2	S1S2	None	None		Yes	
<i>Talanites ubicki</i>	Ubick's gnaphosid spider		G1	S1	None	None		Yes	
<i>Telema sp.</i>	Santa Cruz telemid spider		G1G2	S1S2	None	None		No	
<i>Texella deserticola</i>	Whitewater Canyon harvestman		G1	S1	None	None		Yes	
<i>Texella kokoweef</i>	Kokoweef Crystal Cave harvestman		G1	S1	None	None		Yes	
<i>Texella shoshone</i>	Shoshone Cave harvestman		G1	S1	None	None		Yes	

**CRUSTACEA, Order Anostraca (fairy shrimp)**

Scientific Name	Common Name	Comments	Global Rank	State Rank	ESA	CESA	Other Status	Records in CNDDDB?	End Notes?
<i>Artemia monica</i>	Mono Lake brine shrimp		G3	S3	None	None		Yes	
<i>Branchinecta campestris</i>	pocket pouch fairy shrimp		G2	S1	None	None		Yes	
<i>Branchinecta conservatio</i>	Conservancy fairy shrimp		G2	S2	Endangered	None	IUCN:EN	Yes	
<i>Branchinecta longiantenna</i>	longhorn fairy shrimp		G1	S2	Endangered	None	IUCN:EN	Yes	
<i>Branchinecta lynchi</i>	vernal pool fairy shrimp		G3	S3	Threatened	None	IUCN:VU	Yes	

Special Animals List – January 2023

Scientific Name	Common Name	Comments	Global Rank	State Rank	ESA	CESA	Other Status	Records in CNDDDB?	End Notes?
<i>Branchinecta mesovallensis</i>	midvalley fairy shrimp		G2	S2S3	None	None		Yes	
<i>Branchinecta sandiegonensis</i>	San Diego fairy shrimp		G2	S2	Endangered	None	IUCN:EN	Yes	
<i>Linderiella occidentalis</i>	California linderiella		G2G3	S2S3	None	None	IUCN:NT	Yes	
<i>Linderiella santarosae</i>	Santa Rosa Plateau fairy shrimp		G1G2	S1	None	None		Yes	
<i>Streptocephalus woottoni</i>	Riverside fairy shrimp		G1G2	S2	Endangered	None	IUCN:EN	Yes	

**CRUSTACEA, Order Notostraca (tadpole shrimp)**

Scientific Name	Common Name	Comments	Global Rank	State Rank	ESA	CESA	Other Status	Records in CNDDDB?	End Notes?
<i>Lepidurus packardii</i>	vernal pool tadpole shrimp		G4	S3	Endangered	None	IUCN:EN	Yes	

**CRUSTACEA, Order Diplostraca (water fleas)**

Scientific Name	Common Name	Comments	Global Rank	State Rank	ESA	CESA	Other Status	Records in CNDDDB?	End Notes?
<i>Dumontia oregonensis</i>	hairy water flea		G1G3	S1	None	None		Yes	

**CRUSTACEA, Order Isopoda (isopods)**

Scientific Name	Common Name	Comments	Global Rank	State Rank	ESA	CESA	Other Status	Records in CNDDDB?	End Notes?
<i>Bowmanasellus sequoiae</i>	Sequoia cave isopod		G2	S2	None	None		Yes	
<i>Caecidotea tomalensis</i>	Tomales isopod		G2	S2S3	None	None		Yes	

Scientific Name	Common Name	Comments	Global Rank	State Rank	ESA	CESA	Other Status	Records in CNDDDB?	End Notes?
<i>Calasellus californicus</i>	An isopod		G2	S2	None	None		Yes	
<i>Calasellus longus</i>	An isopod		G1	S1	None	None		Yes	

**CRUSTACEA, Order Amphipoda (amphipods)**

Scientific Name	Common Name	Comments	Global Rank	State Rank	ESA	CESA	Other Status	Records in CNDDDB?	End Notes?
<i>Hyalella muerta</i>	Texas Spring amphipod		G1	S1	None	None		Yes	Yes
<i>Hyalella sandra</i>	Death Valley amphipod		G1	S1	None	None		Yes	Yes
<i>Stygobromus cherylae</i>	Barr's amphipod		G1	S1	None	None		Yes	
<i>Stygobromus cowani</i>	Cowan's amphipod		G1	S1	None	None		Yes	
<i>Stygobromus gallawayae</i>	Gallaway's amphipod		G1	S1	None	None		Yes	
<i>Stygobromus gradyi</i>	Grady's Cave amphipod		G1	S1	None	None	IUCN:VU	Yes	
<i>Stygobromus grahami</i>	Graham's Cave amphipod		G2	S2	None	None		Yes	
<i>Stygobromus harai</i>	Hara's Cave amphipod		G1G2	S1	None	None	IUCN:VU	Yes	
<i>Stygobromus hyporheicus</i>	hyporheic amphipod		G1	SX	None	None		Yes	
<i>Stygobromus imperialis</i>	Empire Cave amphipod		G1	S1	None	None		Yes	
<i>Stygobromus lacicolus</i>	Lake Tahoe amphipod		G1	S1	None	None		Yes	

Special Animals List – January 2023

Scientific Name	Common Name	Comments	Global Rank	State Rank	ESA	CESA	Other Status	Records in CNDDDB?	End Notes?
<i>Stygobromus mackenziei</i>	Mackenzie's Cave amphipod		G1	S1	None	None	IUCN:VU	Yes	
<i>Stygobromus myersae</i>	Myer's amphipod		G1G2	S1S2	None	None		Yes	
<i>Stygobromus mysticus</i>	Secret Cave amphipod		G1	S1	None	None		Yes	
<i>Stygobromus rudolphi</i>	Rudolph's amphipod		G1	S1	None	None		Yes	
<i>Stygobromus sheldoni</i>	Sheldon's amphipod		G1	S1	None	None		Yes	
<i>Stygobromus sierrensis</i>	Sierra amphipod		G1	S1	None	None		Yes	
<i>Stygobromus tahoensis</i>	Lake Tahoe stygobromid		G1	S1	None	None		Yes	
<i>Stygobromus trinus</i>	Trinity County amphipod		G1	S1	None	None		Yes	
<i>Stygobromus wengerorum</i>	Wengerors' Cave amphipod		G1	S1	None	None	IUCN:VU	Yes	

**CRUSTACEA, Order Decapoda (crayfish and shrimp)**

Scientific Name	Common Name	Comments	Global Rank	State Rank	ESA	CESA	Other Status	Records in CNDDDB?	End Notes?
<i>Pacifastacus fortis</i>	Shasta crayfish		G1	S1	Endangered	Endangered	IUCN:CR	Yes	
<i>Pacifastacus leniusculus klamathensis</i>	Klamath crayfish		G5T5	S3	None	None		No	
<i>Syncaris pacifica</i>	California freshwater shrimp		G2	S2	Endangered	Endangered	IUCN:EN	Yes	



**INSECTA, Order Odonata (dragonflies and damselflies)**

Scientific Name	Common Name	Comments	Global Rank	State Rank	ESA	CESA	Other Status	Records in CNDDDB?	End Notes?
<i>Ischnura gemina</i>	San Francisco forktail damselfly		G2	S2	None	None	IUCN:EN	Yes	

**INSECTA, Order Plecoptera (stoneflies)**

Scientific Name	Common Name	Comments	Global Rank	State Rank	ESA	CESA	Other Status	Records in CNDDDB?	End Notes?
<i>Capnia lacustra</i>	Lake Tahoe benthic stonefly		G1	S1	None	None		Yes	
<i>Cosumnoperla hypocrena</i>	Cosumnes stripetail		G2	S2	None	None		Yes	

**INSECTA, Order Orthoptera (grasshoppers, katydids, and crickets)**

Scientific Name	Common Name	Comments	Global Rank	State Rank	ESA	CESA	Other Status	Records in CNDDDB?	End Notes?
<i>Aglaothorax longipennis</i>	Santa Monica shieldback katydid		G1G2	S1S2	None	None	IUCN:CR	Yes	
<i>Ammopelmatus kelsoensis</i>	Kelso jerusalem cricket		G1G2	S1S2	None	None	IUCN:VU	Yes	
<i>Ammopelmatus muwu</i>	Point Conception jerusalem cricket		G1	S1	None	None	IUCN:VU	Yes	
<i>Idiostatus kathleenae</i>	Pinnacles shieldback katydid		G1G2	S1S2	None	None		Yes	
<i>Idiostatus middlekauffi</i>	Middlekauff's shieldback katydid		G1G2	S1	None	None	IUCN:CR	Yes	
<i>Macrobaenetes algodonensis</i>	Algodones sand treader cricket		G1G2	S1S2	None	None		No	
<i>Macrobaenetes kelsoensis</i>	Kelso giant sand treader cricket		G2	S2	None	None	IUCN:VU	Yes	

Scientific Name	Common Name	Comments	Global Rank	State Rank	ESA	CESA	Other Status	Records in CNDDDB?	End Notes?
<i>Macrobaenetes valgum</i>	Coachella giant sand treader cricket		G1G2	S2	None	None	IUCN:VU	Yes	
<i>Pristoceuthophilus sp. 1</i>	Samwell Cave cricket		G1G3	S1S3	None	None	IUCN:VU	Yes	
<i>Psychomastax deserticola</i>	desert monkey grasshopper		G1G2	S1	None	None	IUCN:VU	Yes	
<i>Stenopelmatus cahuilensis</i>	Coachella Valley jerusalem cricket		G1G2	S2	None	None	IUCN:VU	Yes	
<i>Tetrix sierrana</i>	Sierra pygmy grasshopper		G1G2	S1	None	None	IUCN:VU	Yes	
<i>Trimerotropis infantilis</i>	Zayante band-winged grasshopper		G1	S1	Endangered	None	IUCN:EN	Yes	
<i>Trimerotropis occidentiloides</i>	Santa Monica grasshopper		G1G2	S2	None	None	IUCN:EN	Yes	
<i>Trimerotropis oculens</i>	Lompoc grasshopper		G1G2	S1S2	None	None	IUCN:EN	Yes	

**INSECTA, Order Hemiptera (true bugs)**

Scientific Name	Common Name	Comments	Global Rank	State Rank	ESA	CESA	Other Status	Records in CNDDDB?	End Notes?
<i>Ambrysus funebris</i>	Nevares Spring naucorid bug		G1	S1	None	None		Yes	
<i>Belostoma saratogae</i>	Saratoga Springs belostoman bug		G1	S1	None	None		Yes	
<i>Oravelia pege</i>	Dry Creek cliff strider bug		G1	S1	None	None		Yes	
<i>Pelocoris biimpressus</i>	Amargosa naucorid bug		G1G3	S1S2	None	None		Yes	

Scientific Name	Common Name	Comments	Global Rank	State Rank	ESA	CESA	Other Status	Records in CNDDDB?	End Notes?
<i>Saldula usingeri</i>	Wilbur Springs shorebug		G1	S2	None	None		Yes	

**INSECTA, Order Neuroptera (lacewings)**

Scientific Name	Common Name	Comments	Global Rank	State Rank	ESA	CESA	Other Status	Records in CNDDDB?	End Notes?
<i>Oliarces clara</i>	cheeseweed owlfly (cheeseweed moth lacewing)		G1G3	S2	None	None		Yes	

**INSECTA, Order Coleoptera (beetles)**

Scientific Name	Common Name	Comments	Global Rank	State Rank	ESA	CESA	Other Status	Records in CNDDDB?	End Notes?
<i>Aegialia concinna</i>	Ciervo aegilian scarab beetle		G1	S1	None	None	BLM:S IUCN:VU	Yes	
<i>Agabus rumpfi</i>	Death Valley agabus diving beetle		G1G3	S1	None	None		Yes	
<i>Agrilus harenus</i>	Harenus jewel beetle		G1G2	S1S2	None	None		Yes	
<i>Anomala carlsoni</i>	Carlson's dune beetle		G1	S1	None	None		Yes	
<i>Anomala hardyorum</i>	Hardy's dune beetle		G1	S1	None	None		Yes	
<i>Anthicus antiochensis</i>	Antioch Dunes anthicid beetle		G1	S3	None	None		Yes	
<i>Anthicus sacramento</i>	Sacramento anthicid beetle		G1	S4	None	None	IUCN:EN	Yes	
<i>Atractelmis wawona</i>	Wawona riffle beetle		G3	S1S2	None	None		Yes	

## Special Animals List – January 2023

Scientific Name	Common Name	Comments	Global Rank	State Rank	ESA	CESA	Other Status	Records in CNDDDB?	End Notes?
<i>Chaetarthria leechi</i>	Leech's chaetarthrian water scavenger beetle		G1?	S1	None	None		Yes	
<i>Cicindela hirticollis abrupta</i>	Sacramento Valley tiger beetle		G5TH	SH	None	None		Yes	
<i>Cicindela hirticollis gravida</i>	sandy beach tiger beetle		G5T2	S2	None	None		Yes	
<i>Cicindela latesignata</i>	western beach tiger beetle		G2G3	S1	None	None		Yes	
<i>Cicindela ohlone</i>	Ohlone tiger beetle		G1	S1	Endangered	None		Yes	
<i>Cicindela senilis frosti</i>	senile tiger beetle		G2G3T1T3	S1	None	None		Yes	
<i>Cicindela tranquebarica joaquinensis</i>	San Joaquin tiger beetle		G5T1	S1	None	None		Yes	
<i>Cicindela tranquebarica viridissima</i>	greenest tiger beetle		G5T1	S1	None	None		Yes	
<i>Coelus globosus</i>	globose dune beetle		G1G2	S1S2	None	None	IUCN:VU	Yes	
<i>Coelus gracilis</i>	San Joaquin dune beetle		G1	S1	None	None	BLM:S IUCN:VU	Yes	
<i>Coenonycha clementina</i>	San Clemente Island coenonycha beetle		G1G2	S1S2	None	None		Yes	
<i>Cyclocephala wandae</i>	Wandae dune beetle		G1G2	S1S2	None	None		Yes	
<i>Deltaspis ivae</i>	marsh-elder long-horned beetle		G1	S1	None	None		Yes	

## Special Animals List – January 2023

Scientific Name	Common Name	Comments	Global Rank	State Rank	ESA	CESA	Other Status	Records in CNDDDB?	End Notes?
<i>Desmocerus californicus dimorphus</i>	valley elderberry longhorn beetle		G3T2T3	S3	Threatened	None		Yes	
<i>Dinacoma caseyi</i>	Casey's June beetle		G1	S1	Endangered	None		Yes	
<i>Dubiraphia brunnescens</i>	brownish dubiraphian riffle beetle		G1	S1	None	None		Yes	
<i>Dubiraphia giulianii</i>	Giuliani's dubiraphian riffle beetle		G1G3	S1S3	None	None		Yes	
<i>Elaphrus viridis</i>	Delta green ground beetle		G1	S1	Threatened	None	IUCN:CR	Yes	
<i>Glaresis arenata</i>	Kelso Dunes scarab glaresis beetle		G2	S2	None	None		Yes	
<i>Habroscelimorpha gabbii</i>	western tidal-flat tiger beetle		G2G4	S1	None	None		Yes	
<i>Hydrochara rickseckeri</i>	Ricksecker's water scavenger beetle		G2?	S2?	None	None		Yes	
<i>Hydroporus leechi</i>	Leech's skyline diving beetle		G1?	S2S3	None	None		Yes	
<i>Hydroporus simplex</i>	simple hydroporus diving beetle		G1?	S1S3	None	None		Yes	
<i>Hygrotus curvipes</i>	curved-foot hygrotus diving beetle		G1	S2	None	None		Yes	
<i>Hygrotus fontinalis</i>	travertine band-thigh diving beetle		G1	S1	None	None		Yes	
<i>Juniperella mirabilis</i>	juniper metallic wood-boring beetle		G1	S1	None	None		Yes	

## Special Animals List – January 2023

Scientific Name	Common Name	Comments	Global Rank	State Rank	ESA	CESA	Other Status	Records in CNDDDB?	End Notes?
<i>Lepismadora algodones</i>	Algodones sand jewel beetle		G1	S1	None	None		Yes	
<i>Lichnanthe albipilosa</i>	white sand bear scarab beetle		G1	S1	None	None		Yes	
<i>Lichnanthe ursina</i>	bumblebee scarab beetle		G2	S2	None	None		Yes	
<i>Lytta hoppingi</i>	Hopping's blister beetle		G1G2	S2	None	None		Yes	
<i>Lytta insperata</i>	Mojave Desert blister beetle		G1G2	S1S2	None	None		No	
<i>Lytta moesta</i>	moestan blister beetle		G2	S2	None	None		Yes	
<i>Lytta molesta</i>	molestan blister beetle		G2	S2	None	None		Yes	
<i>Lytta morrisoni</i>	Morrison's blister beetle		G1G2	S2	None	None		Yes	
<i>Microcyloepus formicoideus</i>	Furnace Creek riffle beetle		G1	S1	None	None		Yes	
<i>Miloderes nelsoni</i>	Nelson's miloderes weevil		G2	S2	None	None		Yes	
<i>Nebria darlingtoni</i>	South Forks ground beetle		G1	S1	None	None		Yes	
<i>Nebria gebleri siskiyouensis</i>	Siskiyou ground beetle		G4G5T4	S1S2	None	None		Yes	
<i>Nebria sahlbergii triad</i>	Trinity Alps ground beetle		G5T1	S1	None	None		Yes	
<i>Ochthebius crassalus</i>	wing shoulder minute moss beetle		G1G3	S1S3	None	None		No	

## Special Animals List – January 2023

Scientific Name	Common Name	Comments	Global Rank	State Rank	ESA	CESA	Other Status	Records in CNDDDB?	End Notes?
<i>Ochthebius recticulus</i>	Wilbur Springs minute moss beetle		G1	S1	None	None		Yes	
<i>Onychobaris langei</i>	Lange's El Segundo Dune weevil		G1	S1	None	None		Yes	
<i>Optioservus canus</i>	Pinnacles optioservus riffle beetle		G2	S1	None	None		Yes	
<i>Palaeoxenus dohrni</i>	Dohrn's elegant eucnemid beetle		G3?	S3?	None	None		Yes	
<i>Polyphylla anteronivea</i>	Saline Valley snow-front June beetle		G1	S2	None	None		Yes	
<i>Polyphylla barbata</i>	Mount Hermon (=barbate) June beetle		G1	S2	Endangered	None		Yes	
<i>Polyphylla erratica</i>	Death Valley June beetle		G1G2	S1S2	None	None		Yes	
<i>Polyphylla morroensis</i>	Morro Bay June beetle		G1	S1	None	None		Yes	
<i>Polyphylla nubila</i>	Atascadero June beetle		G1	S1	None	None		Yes	
<i>Prasinalia imperialis</i>	Algodones white wax jewel beetle		G1G2	S1S2	None	None		No	
<i>Pseudocotalpa andrewsi</i>	Andrew's dune scarab beetle		G1	S1	None	None		Yes	
<i>Scaphinotus behrensi</i>	Behrens' snail-eating beetle		G2G4	S2S4	None	None		Yes	
<i>Trachykele hartmani</i>	serpentine cypress wood-boring beetle		G1	S1	None	None		Yes	

Scientific Name	Common Name	Comments	Global Rank	State Rank	ESA	CESA	Other Status	Records in CNDDDB?	End Notes?
<i>Trichinorhipis knulli</i>	Knull's metallic wood-boring beetle		G1	S1	None	None		Yes	
<i>Trigonoscuta brunnotesselata</i>	brown tassel trigonoscuta weevil		G1G2	S1	None	None		Yes	
<i>Trigonoscuta dorothea dorothea</i>	Dorothy's El Segundo Dune weevil		G1T1	S1	None	None		Yes	
<i>Trigonoscuta rothi algodones</i>	Algodones dune weevil		G1G2T1T2	S1S2	None	None		No	
<i>Trigonoscuta rothi imperialis</i>	Imperial dune weevil		G1G2T1T2	S1S2	None	None		No	
<i>Trigonoscuta rothi punctata</i>	Punctate dune weevil		G1G2T1T2	S1S2	None	None		No	
<i>Trigonoscuta rothi rothi</i>	Roth's dune weevil		G1G2T1T2	S1S2	None	None		No	
<i>Trigonoscuta sp.</i>	Doyen's trigonoscuta dune weevil		G1Q	S1	None	None		Yes	Yes
<i>Trigonoscuta stantoni</i>	Santa Cruz Island shore weevil		G1	S1	None	None		Yes	
<i>Vandykea tuberculata</i>	serpentine cypress long-horned beetle		G1	S2	None	None		Yes	

**INSECTA, Order Mecoptera (scorpionflies)**

Scientific Name	Common Name	Comments	Global Rank	State Rank	ESA	CESA	Other Status	Records in CNDDDB?	End Notes?
<i>Orobittacus obscurus</i>	gold rush hanging scorpionfly		G1	S1	None	None		Yes	



**INSECTA, Order Diptera (flies)**

Scientific Name	Common Name	Comments	Global Rank	State Rank	ESA	CESA	Other Status	Records in CNDDDB?	End Notes?
<i>Ablautus schlingeri</i>	Oso Flaco robber fly		G1	S2	None	None		Yes	
<i>Apiocera warneri</i>	Glamis sand fly		G1G2	S1S2	None	None		Yes	
<i>Brennania belkini</i>	Belkin's dune tabanid fly		G1G2	S1S2	None	None	IUCN:VU	Yes	
<i>Cophura hurdi</i>	Antioch cophuran robberfly		GX	SX	None	None		No	
<i>Efferia antiochi</i>	Antioch efferian robberfly		G1G2	S1S2	None	None		Yes	
<i>Efferia macroxipha</i>	Glamis robberfly		G1G2	S1S2	None	None		Yes	
<i>Metapogon hurdi</i>	Hurd's metapogon robberfly		G1G2	S1S2	None	None		Yes	
<i>Paracoenia calida</i>	Wilbur Springs shore fly		G1	S1	None	None		Yes	
<i>Rhaphiomidas terminatus abdominalis</i>	Delhi Sands flower-loving fly		G1T1	S1	Endangered	None		Yes	
<i>Rhaphiomidas terminatus terminatus</i>	El Segundo flower-loving fly		G1T1	S1	None	None		Yes	
<i>Rhaphiomidas trochilus</i>	San Joaquin Valley giant flower-loving fly		G1	S1	None	None		Yes	

**INSECTA, Order Lepidoptera (butterflies and moths)**

Scientific Name	Common Name	Comments	Global Rank	State Rank	ESA	CESA	Other Status	Records in CNDDDB?	End Notes?
<i>Adela oplerella</i>	Opler's longhorn moth		G2	S2	None	None		Yes	
<i>Apodemia mormo langei</i>	Lange's metalmark butterfly		G5T1	S1	Endangered	None		Yes	
<i>Areniscythis brachypteris</i>	Oso Flaco flightless moth		G1	S2	None	None		Yes	
<i>Callophrys mossii bayensis</i>	San Bruno elfin butterfly		G4T1	S2	Endangered	None		Yes	
<i>Callophrys mossii hidakupa</i>	San Gabriel Mountains elfin butterfly		G4T1T2	S1S2	None	None	USFS:S	Yes	
<i>Callophrys mossii marinensis</i>	Marin elfin butterfly		G4T1	S1	None	None		Yes	
<i>Callophrys sheridanii comstocki</i>	desert green hairstreak		G3G4	S1S2	None	None		No	
<i>Callophrys thornei</i>	Thorne's hairstreak		G3G4T2	S2	None	None	BLM:S	Yes	Yes
<i>Carterocephalus palaemon magnus</i>	Sonoma arctic skipper		G5T5	S1	None	None		Yes	
<i>Cercyonis pegala carsonensis</i>	Carson Valley wood nymph		G5T1T2	S1S2	None	None		No	
<i>Chlosyne leanira elegans</i>	Oso Flaco patch butterfly		G4G5T1T2	S1S2	None	None		Yes	
<i>Coenonympha tullia yontockett</i>	Yontocket satyr		G5T1T2	S1	None	None		Yes	
<i>Danaus plexippus plexippus pop. 1</i>	monarch - California overwintering population		G4T1T2	S2	Candidate	None	IUCN:EN USFS:S	Yes	

## Special Animals List – January 2023

Scientific Name	Common Name	Comments	Global Rank	State Rank	ESA	CESA	Other Status	Records in CNDDDB?	End Notes?
<i>Euchloe hyantis andrewsi</i>	Andrew's marble butterfly		G4G5T1	S1	None	None		Yes	
<i>Eucosma hennei</i>	Henne's eucosman moth		G1	S1	None	None		Yes	
<i>Eugnosta busckana</i>	Busck's gallmoth		G1G3	SH	None	None		Yes	
<i>Euphilotes battoides allyni</i>	El Segundo blue butterfly		G5T1	S1	Endangered	None		Yes	
<i>Euphilotes baueri</i>	Bauer's dotted-blue		G2	S1S2	None	None	USFS:S	No	
<i>Euphilotes enoptes smithi</i>	Smith's blue butterfly		G5T1T2	S2	Endangered	None		Yes	
<i>Euphilotes glaucon comstocki</i>	Comstock's blue butterfly		G5T2	S2	None	None		Yes	
<i>Euphilotes mojave</i>	Mojave dotted-blue		G2G3	S1S2	None	None		No	
<i>Euphydryas editha bayensis</i>	Bay checkerspot butterfly		G5T1	S1	Threatened	None		Yes	
<i>Euphydryas editha monoensis</i>	Mono checkerspot butterfly		G5T2	S1S2	None	None	USFS:S	Yes	
<i>Euphydryas editha quino</i>	quino checkerspot butterfly		G5T1T2	S1S2	Endangered	None		Yes	
<i>Euphyes vestris harbisoni</i>	dun skipper		G5T1	S1S2	None	None		No	
<i>Euproserpinus euterpe</i>	Kern primrose sphinx moth		G1G2	S1	Threatened	None		Yes	Yes
<i>Glaucopsyche lygdamus palosverdesensis</i>	Palos Verdes blue butterfly		G5T1	S1	Endangered	None		Yes	

## Special Animals List – January 2023

Scientific Name	Common Name	Comments	Global Rank	State Rank	ESA	CESA	Other Status	Records in CNDDDB?	End Notes?
<i>Hesperia miriamae longaevicola</i>	White Mountains skipper		G2G3T1	S1	None	None		Yes	
<i>Hesperopsis graciellae</i>	MacNeill's sootywing		G2G3	S1S2	None	None		No	
<i>Icaricia icarioides albihalos</i>	White Mountains icarioides blue butterfly		G5T2T3	S2?	None	None		Yes	
<i>Icaricia icarioides missionensis</i>	Mission blue butterfly		G5T1	S2	Endangered	None		Yes	
<i>Icaricia icarioides moroensis</i>	Morro Bay blue butterfly		G5T2	S2	None	None		Yes	
<i>Icaricia icarioides parapheres</i>	Point Reyes blue butterfly		G5T1T2	S1S2	None	None		Yes	
<i>Icaricia icarioides pheres</i>	Pheres blue butterfly		G5TX	SX	None	None		Yes	
<i>Icaricia saepiolus albomontanus</i>	White Mountains saepiolus blue butterfly		G5T2	S1S2	None	None		Yes	
<i>Icaricia saepiolus aureolus</i>	San Gabriel Mountains blue butterfly		G5T1	S1	None	None	USFS:S	Yes	
<i>Lycaena hermes</i>	Hermes copper butterfly		G1	S1	Threatened	None	IUCN:VU USFS:S	Yes	
<i>Lycaena rubidus incana</i>	White Mountains copper		G5T2T3	S1	None	None		No	
<i>Panoquina errans</i>	wandering (=saltmarsh) skipper		G4G5	S2	None	None	IUCN:NT	Yes	
<i>Philotiella speciosa bohartorum</i>	Boharts' blue butterfly		G3T1	S1	None	None		Yes	

## Special Animals List – January 2023

Scientific Name	Common Name	Comments	Global Rank	State Rank	ESA	CESA	Other Status	Records in CNDDDB?	End Notes?
<i>Plebejus anna lotis</i>	lotis blue butterfly		G4TH	SH	Endangered	None		Yes	
<i>Plebulina emigdionis</i>	San Emigdio blue butterfly		G1G2	S1S2	None	None	USFS:S	Yes	
<i>Polites mardon</i>	mardon skipper		G2	S1	None	None	USFS:S	Yes	
<i>Polites sabuleti albamontana</i>	White Mountains sandhill skipper		G5T2	S2	None	None		No	
<i>Pseudocopaeodes eunus eunus</i>	alkali skipper		G3T2	S2	None	None		No	
<i>Pseudocopaeodes eunus obscurus</i>	Carson wandering skipper		G3T1	S2	Endangered	None		Yes	
<i>Pyrgus ruralis lagunae</i>	Laguna Mountains skipper		G5T1	S1	Endangered	None		Yes	
<i>Speyeria adiaste adiaste</i>	unsilvered fritillary		G1G2T1	S1	None	None		Yes	
<i>Speyeria callippe callippe</i>	callippe silverspot butterfly		G5T1	S1	Endangered	None		Yes	
<i>Speyeria egleis tehachapina</i>	Tehachapi Mountain silverspot butterfly		G5T2	S2	None	None	USFS:S	Yes	
<i>Speyeria nokomis carsonensis</i>	Carson Valley silverspot		G3T1T2	S1	None	None		Yes	
<i>Speyeria zerene behrensii</i>	Behren's silverspot butterfly		G5T1	S1	Endangered	None		Yes	
<i>Speyeria zerene hippolyta</i>	Oregon silverspot butterfly		G5T1	S1	Threatened	None		Yes	
<i>Speyeria zerene myrtleae</i>	Myrtle's silverspot butterfly		G5T1	S1	Endangered	None		Yes	Yes
<i>Speyeria zerene sonomensis</i>	Sonoma zerene fritillary		G5T1	S1	None	None		Yes	

**INSECTA, Order Trichoptera (caddisflies)**

<b>Scientific Name</b>	<b>Common Name</b>	<b>Comments</b>	<b>Global Rank</b>	<b>State Rank</b>	<b>ESA</b>	<b>CESA</b>	<b>Other Status</b>	<b>Records in CNDDDB?</b>	<b>End Notes?</b>
<i>Cryptochia denningi</i>	Denning's cryptic caddisfly		G1G2	S1S2	None	None		Yes	
<i>Cryptochia excella</i>	Kings Canyon cryptochian caddisfly		G1G2	S1S2	None	None		Yes	
<i>Cryptochia shasta</i>	confusion caddisfly		G1G2	S1S2	None	None		Yes	
<i>Desmona bethula</i>	amphibious caddisfly		G2G3	S2S3	None	None		Yes	
<i>Diplectrona californica</i>	California diplectronan caddisfly		G1G2	S1S2	None	None		Yes	
<i>Ecclisomyia bilera</i>	Kings Creek ecclisomyian caddisfly		G1G2	S1S2	None	None		Yes	
<i>Farula praelonga</i>	long-tailed caddisfly		G1G2	S1S2	None	None		Yes	
<i>Goeracea oregona</i>	Sagehen Creek goeracean caddisfly		G3	S1S2	None	None		Yes	
<i>Lepidostoma ermanae</i>	Cold Spring caddisfly		G1G2	S1S2	None	None		Yes	
<i>Limnephilus atercus</i>	Fort Dick limnephilus caddisfly		G3G4	S1	None	None		Yes	
<i>Neothremma genella</i>	golden-horned caddisfly		G1G2	S1S2	None	None		Yes	
<i>Neothremma siskiyou</i>	Siskiyou caddisfly		G1G2	S1S2	None	None		No	
<i>Parapsyche extensa</i>	King's Creek parapsyche caddisfly		GH	S1	None	None		Yes	

Scientific Name	Common Name	Comments	Global Rank	State Rank	ESA	CESA	Other Status	Records in CNDDDB?	End Notes?
<i>Rhyacophila lineata</i>	Castle Crags rhyacophilan caddisfly		G1G3	S1S2	None	None		Yes	
<i>Rhyacophila mosana</i>	bilobed rhyacophilan caddisfly		G1G2Q	S1S2	None	None		Yes	
<i>Rhyacophila spinata</i>	spiny rhyacophilan caddisfly		G1G2	S3	None	None		Yes	

**INSECTA, Order Hymenoptera (ants, bees, and wasps)**

Scientific Name	Common Name	Comments	Global Rank	State Rank	ESA	CESA	Other Status	Records in CNDDDB?	End Notes?
<i>Andrena blennospermatis</i>	Blennosperma vernal pool andrenid bee		G2	S2	None	None		Yes	
<i>Andrena macswaini</i>	An andrenid bee		G2	S2	None	None		Yes	
<i>Andrena subapasta</i>	An andrenid bee		G1G2	S1S2	None	None		Yes	
<i>Argochrysis lassenae</i>	Lassen cuckoo wasp		G1	S2	None	None		Yes	
<i>Ashmeadiella chumashae</i>	Channel Islands leaf-cutter bee		G2?	S2?	None	None		Yes	
<i>Bombus caliginosus</i>	obscure bumble bee		G2G3	S1S2	None	None	IUCN:VU	Yes	
<i>Bombus crotchii</i>	Crotch bumble bee		G2	S2	None	Candidate Endangered	IUCN:EN	Yes	Yes
<i>Bombus franklini</i>	Franklin's bumble bee		G1	SH	Endangered	Candidate Endangered	IUCN:CR	Yes	Yes
<i>Bombus morrisoni</i>	Morrison bumble bee		G3	S1S2	None	None	IUCN:VU	Yes	

## Special Animals List – January 2023

Scientific Name	Common Name	Comments	Global Rank	State Rank	ESA	CESA	Other Status	Records in CNDDDB?	End Notes?
<i>Bombus occidentalis</i>	western bumble bee		G3	S1	None	Candidate Endangered	IUCN:VU USFS:S	Yes	Yes
<i>Bombus pensylvanicus</i>	American bumble bee		G3G4	S2	None	None	IUCN:VU	No	
<i>Bombus suckleyi</i>	Suckley's cuckoo bumble bee		G2G3	S1	None	Candidate Endangered	IUCN:CR	Yes	Yes
<i>Ceratochrysis bradleyi</i>	Bradley's cuckoo wasp		G1	S1	None	None		Yes	
<i>Ceratochrysis gracilis</i>	Piute Mountains cuckoo wasp		G1	S1	None	None		Yes	
<i>Ceratochrysis longimala</i>	Desert cuckoo wasp		G1	S1	None	None		Yes	
<i>Ceratochrysis menkei</i>	Menke's cuckoo wasp		G1	S2	None	None		Yes	
<i>Chrysis tularensis</i>	Tulare cuckoo wasp		G1G2	S1S2	None	None		Yes	
<i>Cleptes humboldti</i>	Humboldt cuckoo wasp		G1G2	S1S2	None	None		Yes	
<i>Dufourea stagei</i>	Stage's dufourine bee		G1G2	S1	None	None		Yes	
<i>Eucerceris ruficeps</i>	redheaded sphecid wasp		G1G3	S1S2	None	None		Yes	
<i>Euparagia unidentata</i>	Algodones euparagia		G1G2	S1S2	None	None		Yes	
<i>Habropoda pallida</i>	white faced bee		G1G2	S1S2	None	None		No	
<i>Halictus harmonius</i>	haromonius halictid bee		G1	S3	None	None		Yes	



## Special Animals List – January 2023

Scientific Name	Common Name	Comments	Global Rank	State Rank	ESA	CESA	Other Status	Records in CNDDDB?	End Notes?
<i>Hedychridium argenteum</i>	Riverside cuckoo wasp		G1G2	S1S2	None	None		Yes	
<i>Hedychridium milleri</i>	Borax Lake cuckoo wasp		G1	S1	None	None		Yes	
<i>Lasioglossum channelense</i>	Channel Island sweat bee		G1	S3	None	None		Yes	
<i>Melitta californica</i>	California mellitid bee		G4?	S2?	None	None		Yes	
<i>Microbembex elegans</i>	Algodones elegant sand wasp		G1G2	S1S2	None	None		Yes	
<i>Minymischa ventura</i>	Ventura cuckoo wasp		GU	SU	None	None		Yes	
<i>Myrmosula pacifica</i>	Antioch multilid wasp		GH	SH	None	None		Yes	
<i>Neolarra alba</i>	white cuckoo bee		GH	SH	None	None		Yes	
<i>Paranomada californica</i>	California cuckoo bee		G1	S1	None	None		Yes	
<i>Parnopes borregoensis</i>	Borrego parnopes cuckoo wasp		G1G2	S1S2	None	None		Yes	
<i>Perdita algodones</i>	Algodones perdita		G1G2	S1S2	None	None		Yes	
<i>Perdita frontalis</i>	Imperial Perdita		G1G2	S1S2	None	None		Yes	
<i>Perdita hirticeps luteocincta</i>	yellow-banded andrenid bee		GNRTX	SX	None	None		No	
<i>Perdita scitula antiochensis</i>	Antioch andrenid bee		G1T1	S1	None	None		Yes	
<i>Perdita stephanomeriae</i>	a miner bee		GNR	S1S2	None	None		Yes	

## Special Animals List – January 2023

Scientific Name	Common Name	Comments	Global Rank	State Rank	ESA	CESA	Other Status	Records in CNDDDB?	End Notes?
<i>Philanthus nasalis</i>	Antioch specid wasp		G1	S2	None	None		Yes	
<i>Protodufourea wasbaueri</i>	Wasbauer's protodufourea bee		G1	S1	None	None		Yes	
<i>Protodufourea zavortinki</i>	Zavortink's protodufourea bee		G1	S1	None	None		Yes	
<i>Rhopalolemma robertsi</i>	Roberts' rhopalolemma bee		G1	S1	None	None		Yes	
<i>Sedomaya glamisensis</i>	Glamis night tiphiid		G1G2	S1S2	None	None		No	
<i>Sphaerophthalma ecarinata</i>	Glamis night mutillid		G1G2	S1S2	None	None		No	
<i>Sphecodogastra antiochensis</i>	Antioch Dunes halcetid bee		G1	S1	None	None		Yes	
<i>Stictiella villegasi</i>	Algodones sand wasp		G1G2	S1S2	None	None		No	
<i>Trachusa gummifera</i>	San Francisco Bay Area leaf-cutter bee		G1	S1	None	None		Yes	

## Fishes

## PETROMYZONTIDAE (lampreys)

Scientific Name	Common Name	Comments	Global Rank	State Rank	ESA	CESA	Other Status	Records in CNDDDB?	End Notes?
<i>Entosphenus folletti</i>	northern California brook lamprey		G1G2	S1S2	None	None	CDFW:SSC	Yes	
<i>Entosphenus lethophagus</i>	Pit-Klamath brook lamprey		G3G4	S3	None	None	AFS:VU CDFW:SSC IUCN:LC	Yes	
<i>Entosphenus similis</i>	Klamath River lamprey		G3G4Q	S3	None	None	AFS:TH CDFW:SSC IUCN:NT USFS:S	Yes	
<i>Entosphenus tridentatus</i>	Pacific lamprey		G4	S3	None	None	AFS:VU BLM:S CDFW:SSC IUCN:LC USFS:S	Yes	
<i>Entosphenus tridentatus ssp. 1</i>	Goose Lake lamprey		G4T1	S1	None	None	AFS:VU CDFW:SSC USFS:S	Yes	
<i>Lampetra ayresii</i>	western river lamprey		G5	S3	None	None	AFS:VU CDFW:SSC IUCN:LC	No	
<i>Lampetra hubbsi</i>	Kern brook lamprey		G1G2	S1S2	None	None	AFS:TH CDFW:SSC IUCN:VU USFS:S	Yes	
<i>Lampetra richardsoni</i>	western brook lamprey		G4G5	S3S4	None	None	CDFW:SSC IUCN:LC USFS:S	Yes	

**ACIPENSERIDAE (sturgeon)**

Scientific Name	Common Name	Comments	Global Rank	State Rank	ESA	CESA	Other Status	Records in CNDDDB?	End Notes?
<i>Acipenser medirostris pop. 1</i>	green sturgeon - southern DPS		G2T1	S1	Threatened	None	AFS:VU IUCN:EN	Yes	
<i>Acipenser medirostris pop. 2</i>	green sturgeon - northern DPS		G2T1	S1	None	None	AFS:VU CDFW:SSC IUCN:VU	Yes	
<i>Acipenser transmontanus</i>	white sturgeon		G4	S2	None	None	AFS:EN CDFW:SSC IUCN:VU	No	

**SALMONIDAE (trout and salmon)**

Scientific Name	Common Name	Comments	Global Rank	State Rank	ESA	CESA	Other Status	Records in CNDDDB?	End Notes?
<i>Oncorhynchus clarkii clarkii</i>	coast cutthroat trout		G5T4	S3	None	None	AFS:VU CDFW:SSC USFS:S	Yes	
<i>Oncorhynchus clarkii henshawi</i>	Lahontan cutthroat trout		G5T3	S2	Threatened	None	AFS:TH	Yes	
<i>Oncorhynchus clarkii seleniris</i>	Paiute cutthroat trout		G5T1	S1	Threatened	None	AFS:EN	Yes	
<i>Oncorhynchus gorbuscha</i>	pink salmon		G5	S1	None	None		Yes	
<i>Oncorhynchus keta</i>	chum salmon		G5	S1	None	None		No	
<i>Oncorhynchus kisutch pop. 2</i>	coho salmon - southern Oregon / northern California ESU		G5T2Q	S2	Threatened	Threatened	AFS:TH	Yes	Yes

Special Animals List – January 2023

Scientific Name	Common Name	Comments	Global Rank	State Rank	ESA	CESA	Other Status	Records in CNDDDB?	End Notes?
<i>Oncorhynchus kisutch</i> pop. 4	coho salmon - central California coast ESU		G5T2Q	S2	Endangered	Endangered	AFS:EN	Yes	Yes
<i>Oncorhynchus mykiss aguabonita</i>	California golden trout		G5T1	S1	None	None	AFS:TH CDFW:SSC USFS:S	Yes	
<i>Oncorhynchus mykiss aquilarum</i>	Eagle Lake rainbow trout		G5T1	S1	None	None	AFS:TH CDFW:SSC USFS:S	Yes	
<i>Oncorhynchus mykiss gilberti</i>	Kern River rainbow trout		G5T1Q	S1	None	None	AFS:TH CDFW:SSC USFS:S	Yes	
<i>Oncorhynchus mykiss irideus</i> pop. 1	steelhead - Klamath Mountains Province DPS		G5T3Q	S2	None	None	CDFW:SSC USFS:S	No	Yes
<i>Oncorhynchus mykiss irideus</i> pop. 10	steelhead - southern California DPS		G5T1Q	S1	Endangered	Candidate Endangered	AFS:EN	Yes	Yes
<i>Oncorhynchus mykiss irideus</i> pop. 11	steelhead - Central Valley DPS		G5T2Q	S2	Threatened	None	AFS:TH	Yes	Yes
<i>Oncorhynchus mykiss irideus</i> pop. 16	steelhead - northern California DPS		G5T2T3Q	S1	Threatened	None	AFS:TH	Yes	Yes
<i>Oncorhynchus mykiss irideus</i> pop. 48	steelhead - northern California DPS summer-run		G5TNRQ	S2	Threatened	Endangered	AFS:TH	Yes	

Special Animals List – January 2023

Scientific Name	Common Name	Comments	Global Rank	State Rank	ESA	CESA	Other Status	Records in CNDDDB?	End Notes?
<i>Oncorhynchus mykiss irideus</i> pop. 49	steelhead - northern California DPS winter-run		G5TNRQ	S3	Threatened	None	AFS:TH	No	
<i>Oncorhynchus mykiss irideus</i> pop. 8	steelhead - central California coast DPS		G5T2T3Q	S3	Threatened	None	AFS:TH	Yes	Yes
<i>Oncorhynchus mykiss irideus</i> pop. 9	steelhead - south-central California coast DPS		G5T2Q	S2	Threatened	None	AFS:TH	Yes	Yes
<i>Oncorhynchus mykiss</i> ssp. 1	Goose Lake redband trout		G5T2Q	S2	None	None	AFS:VU CDFW:SSC USFS:S	Yes	
<i>Oncorhynchus mykiss</i> ssp. 2	McCloud River redband trout		G5T1T2	S1S2	None	None	AFS:VU CDFW:SSC USFS:S	Yes	
<i>Oncorhynchus mykiss</i> ssp. 3	Warner Valley redband trout		G5T2Q	S1?	None	None	AFS:VU USFS:S	No	
<i>Oncorhynchus mykiss whitei</i>	Little Kern golden trout		G5T2	S3	Threatened	None	AFS:EN	Yes	
<i>Oncorhynchus tshawytscha</i> pop. 11	chinook salmon - Central Valley spring-run ESU		G5T2Q	S2	Threatened	Threatened	AFS:TH	Yes	Yes
<i>Oncorhynchus tshawytscha</i> pop. 13	chinook salmon - Central Valley fall / late fall-run ESU		G5T3Q	S3	None	None	AFS:VU CDFW:SSC USFS:S	No	Yes

Scientific Name	Common Name	Comments	Global Rank	State Rank	ESA	CESA	Other Status	Records in CNDDDB?	End Notes?
<i>Oncorhynchus tshawytscha</i> pop. 14	chinook salmon - southern Oregon/northern California coastal		G5T3Q	SNR	None	None	CDFW:SSC	No	
<i>Oncorhynchus tshawytscha</i> pop. 17	chinook salmon - California coastal ESU		G5T2Q	S2	Threatened	None	AFS:TH	Yes	Yes
<i>Oncorhynchus tshawytscha</i> pop. 30	chinook salmon - upper Klamath and Trinity Rivers ESU		G5T2Q	S2	Candidate	Threatened	CDFW:SSC USFS:S	Yes	
<i>Oncorhynchus tshawytscha</i> pop. 7	chinook salmon - Sacramento River winter-run ESU		G5T1Q	S2	Endangered	Endangered	AFS:EN	Yes	
<i>Prosopium williamsoni</i>	mountain whitefish		G5	S3	None	None	CDFW:SSC	Yes	
<i>Salvelinus confluentus</i>	bull trout		G5	SX	Threatened	Endangered	IUCN:VU	Yes	

**OSMERIDAE (smelt)**

Scientific Name	Common Name	Comments	Global Rank	State Rank	ESA	CESA	Other Status	Records in CNDDDB?	End Notes?
<i>Hypomesus transpacificus</i>	Delta smelt		G1	S1	Threatened	Endangered	AFS:TH IUCN:CR	Yes	
<i>Spirinchus thaleichthys</i>	longfin smelt		G5	S1	Candidate	Threatened	IUCN:LC	Yes	Yes
<i>Thaleichthys pacificus</i>	eulachon		G5	S1	Threatened	None	IUCN:LC	Yes	Yes

## CYPRINIDAE (minnows and carp)

Scientific Name	Common Name	Comments	Global Rank	State Rank	ESA	CESA	Other Status	Records in CNDDDB?	End Notes?
<i>Gila coerulea</i>	blue chub		G3G4	S2S3	None	None	CDFW:SSC IUCN:LC	Yes	
<i>Gila elegans</i>	bonytail		G1	SH	Endangered	Endangered	AFS:EN IUCN:CR	Yes	
<i>Gila orcuttii</i>	arroyo chub		G2	S2	None	None	AFS:VU CDFW:SSC IUCN:VU USFS:S	Yes	
<i>Hesperoleucus mitrulus</i>	northern roach		G2	S2	None	None	AFS:VU CDFW:SSC	Yes	
<i>Hesperoleucus parvipinnis</i>	Gualala roach		G3	S3	None	None	CDFW:SSC	Yes	
<i>Hesperoleucus symmetricus serpentinus</i>	Red Hills roach		GNRT1	S1	None	None	AFS:VU BLM:S CDFW:SSC	Yes	
<i>Hesperoleucus symmetricus symmetricus</i>	central California roach		GNRT3	S3	None	None	CDFW:SSC	Yes	
<i>Hesperoleucus venustus navarroensis</i>	northern coastal roach		GNRT3	S3	None	None	CDFW:SSC	Yes	
<i>Hesperoleucus venustus subditus</i>	southern coastal roach		GNRT2	S2	None	None	CDFW:SSC	Yes	
<i>Hesperoleucus venustus x H. symmetricus</i>	Clear Lake roach		G3	S3	None	None	CDFW:SSC	No	
<i>Lavinia exilicauda chi</i>	Clear Lake hitch		G4T1	S1	None	Threatened	AFS:VU USFS:S	Yes	



## Special Animals List – January 2023

Scientific Name	Common Name	Comments	Global Rank	State Rank	ESA	CESA	Other Status	Records in CNDDDB?	End Notes?
<i>Lavinia exilicauda exilicauda</i>	Sacramento hitch		G4T3	S3	None	None	CDFW:SSC	No	
<i>Lavinia exilicauda harengus</i>	Monterey hitch		G4T3	S3	None	None	CDFW:SSC	Yes	
<i>Mylopharodon conocephalus</i>	hardhead		G3	S3	None	None	CDFW:SSC IUCN:LC USFS:S	Yes	
<i>Pogonichthys macrolepidotus</i>	Sacramento splittail		G3	S3	None	None	AFS:VU CDFW:SSC IUCN:LC	Yes	
<i>Ptychocheilus lucius</i>	Colorado pikeminnow		G1	SX	Endangered	Endangered	CDFW:FP IUCN:VU	Yes	
<i>Rhinichthys osculus ssp. 1</i>	Amargosa Canyon speckled dace		G5T3Q	S3	None	None	AFS:TH BLM:S CDFW:SSC	Yes	Yes
<i>Rhinichthys osculus ssp. 12</i>	Long Valley speckled dace		G5T1	S1	None	None	AFS:EN CDFW:SSC	Yes	Yes
<i>Rhinichthys osculus ssp. 2</i>	Owens speckled dace		G5T2Q	S2	None	None	AFS:TH BLM:S CDFW:SSC	Yes	Yes
<i>Rhinichthys osculus ssp. 8</i>	Santa Ana speckled dace		G5T1	S1	None	None	AFS:TH CDFW:SSC USFS:S	Yes	Yes
<i>Siphateles bicolor mohavensis</i>	Mohave tui chub		G4T1	S1	Endangered	Endangered	AFS:EN CDFW:FP	Yes	
<i>Siphateles bicolor pectinifer</i>	Lahontan Lake tui chub		G4T3	S1S2	None	None	CDFW:SSC	Yes	
<i>Siphateles bicolor snyderi</i>	Owens tui chub		G4T1	S1	Endangered	Endangered	AFS:EN	Yes	

Special Animals List – January 2023

Scientific Name	Common Name	Comments	Global Rank	State Rank	ESA	CESA	Other Status	Records in CNDDDB?	End Notes?
<i>Siphateles bicolor ssp. 11</i>	High Rock Springs tui chub		G4TX	SX	None	None		Yes	Yes
<i>Siphateles bicolor ssp. 12</i>	Eagle Lake tui chub		G4T1T2	S1S2	None	None	CDFW:SSC	Yes	Yes
<i>Siphateles bicolor ssp. 14</i>	Pit River tui chub		G4T1T3	S1S3	None	None		No	Yes
<i>Siphateles bicolor thalassinus</i>	Goose Lake tui chub		G4T2T3	S2	None	None	AFS:TH CDFW:SSC	Yes	
<i>Siphateles bicolor vaccaceps</i>	Cow Head tui chub		G4T1	S1	None	None	AFS:EN BLM:S CDFW:SSC	Yes	

**CATOSTOMIDAE (suckers)**

Scientific Name	Common Name	Comments	Global Rank	State Rank	ESA	CESA	Other Status	Records in CNDDDB?	End Notes?
<i>Catostomus fumeiventris</i>	Owens sucker		G3	S3	None	None	CDFW:SSC IUCN:LC	Yes	
<i>Catostomus lahontan</i>	Lahontan mountain sucker		GNR	S2	None	None	CDFW:SSC	Yes	
<i>Catostomus latipinnis</i>	flannelmouth sucker		G3G4	S1	None	None	IUCN:LC	Yes	
<i>Catostomus microps</i>	Modoc sucker		G2	S2	Delisted	Endangered	AFS:EN CDFW:FP IUCN:NT	Yes	
<i>Catostomus occidentalis lacusanserinus</i>	Goose Lake sucker		G5T2Q	S1	None	None	AFS:VU CDFW:SSC USFS:S	Yes	
<i>Catostomus rimiculus ssp. 1</i>	Jenny Creek sucker		G5T2Q	S1	None	None	AFS:VU	No	

Scientific Name	Common Name	Comments	Global Rank	State Rank	ESA	CESA	Other Status	Records in CNDDDB?	End Notes?
<i>Catostomus santaanae</i>	Santa Ana sucker		G1	S1	Threatened	None	AFS:TH IUCN:EN	Yes	
<i>Catostomus snyderi</i>	Klamath largescale sucker		G3	S3	None	None	AFS:TH CDFW:SSC IUCN:NT	Yes	
<i>Chasmistes brevirostris</i>	shortnose sucker		G1	S1	Endangered	Endangered	AFS:EN CDFW:FP IUCN:EN	Yes	
<i>Deltistes luxatus</i>	Lost River sucker		G1	S1	Endangered	Endangered	AFS:EN CDFW:FP IUCN:EN	Yes	
<i>Xyrauchen texanus</i>	razorback sucker		G1	S1S2	Endangered	Endangered	AFS:EN CDFW:FP IUCN:CR	Yes	

**CYPRINODONTIDAE (killifishes)**

Scientific Name	Common Name	Comments	Global Rank	State Rank	ESA	CESA	Other Status	Records in CNDDDB?	End Notes?
<i>Cyprinodon macularius</i>	desert pupfish		G1	S1	Endangered	Endangered	AFS:EN IUCN:VU	Yes	
<i>Cyprinodon nevadensis amargosae</i>	Amargosa pupfish		G2T1T2	S1S2	None	None	AFS:VU BLM:S CDFW:SSC IUCN:VU	Yes	
<i>Cyprinodon nevadensis nevadensis</i>	Saratoga Springs pupfish		G2T1	S1	None	None	AFS:TH CDFW:SSC IUCN:VU	Yes	
<i>Cyprinodon nevadensis shoshone</i>	Shoshone pupfish		G2T1	S1	None	None	AFS:EN CDFW:SSC IUCN:VU	Yes	

Scientific Name	Common Name	Comments	Global Rank	State Rank	ESA	CESA	Other Status	Records in CNDDDB?	End Notes?
<i>Cyprinodon radiosus</i>	Owens pupfish		G1	S1	Endangered	Endangered	AFS:EN CDFW:FP IUCN:EN	Yes	
<i>Cyprinodon salinus milleri</i>	Cottonball Marsh pupfish		G1T1Q	S1	None	Threatened	AFS:TH IUCN:EN	Yes	
<i>Cyprinodon salinus salinus</i>	Salt Creek pupfish		G1T1	S1	None	None	AFS:VU CDFW:SSC IUCN:EN	Yes	

**GASTEROSTEIDAE (sticklebacks)**

Scientific Name	Common Name	Comments	Global Rank	State Rank	ESA	CESA	Other Status	Records in CNDDDB?	End Notes?
<i>Gasterosteus aculeatus microcephalus</i>	resident threespine stickleback	South of Pt. Conception only	G5T2T3	S2S3	None	None		No	Yes
<i>Gasterosteus aculeatus williamsoni</i>	unarmored threespine stickleback		G5T1	S1	Endangered	Endangered	AFS:EN CDFW:FP	Yes	Yes

**CENTRARCHIDAE (sunfishes)**

Scientific Name	Common Name	Comments	Global Rank	State Rank	ESA	CESA	Other Status	Records in CNDDDB?	End Notes?
<i>Archoplites interruptus</i>	Sacramento perch	Within native range only	G1	S1	None	None	AFS:TH CDFW:SSC IUCN:EN	Yes	

**EMBIOTOCIDAE (surfperches)**

Scientific Name	Common Name	Comments	Global Rank	State Rank	ESA	CESA	Other Status	Records in CNDDDB?	End Notes?
<i>Hysteroecarpus traskii lagunae</i>	Clear Lake tule perch		G5T3	S3	None	None	CDFW:SSC	Yes	
<i>Hysteroecarpus traskii pomo</i>	Russian River tule perch		G5T4	S4	None	None	AFS:VU CDFW:SSC	Yes	
<i>Hysteroecarpus traskii traskii</i>	Sacramento-San Joaquin tule perch		G5T2T3	S2S3	None	None		No	

**GOBIIDAE (gobies)**

Scientific Name	Common Name	Comments	Global Rank	State Rank	ESA	CESA	Other Status	Records in CNDDDB?	End Notes?
<i>Eucyclogobius newberryi</i>	tidewater goby		G3	S3	Endangered	None	AFS:EN IUCN:NT	Yes	

**COTTIDAE (sculpins)**

Scientific Name	Common Name	Comments	Global Rank	State Rank	ESA	CESA	Other Status	Records in CNDDDB?	End Notes?
<i>Cottus asper ssp.</i>	Clear Lake prickly sculpin		G5T1	SNR	None	None	CDFW:SSC	No	
<i>Cottus asperrimus</i>	rough sculpin		G2	S2	None	Threatened	AFS:VU BLM:S CDFW:FP IUCN:NT	Yes	
<i>Cottus gulosus</i>	riffle sculpin		G5	S4	None	None	CDFW:SSC IUCN:LC	No	
<i>Cottus klamathensis klamathensis</i>	Upper Klamath marbled sculpin		G4T1T2	S1S2	None	None	CDFW:SSC	Yes	

Special Animals List – January 2023

Scientific Name	Common Name	Comments	Global Rank	State Rank	ESA	CESA	Other Status	Records in CNDDDB?	End Notes?
<i>Cottus klamathensis macrops</i>	bigeye marbled sculpin		G4T2T3	S2S3	None	None	AFS:VU CDFW:SSC	Yes	
<i>Cottus klamathensis polyporus</i>	Lower Klamath marbled sculpin		G4T2T4	S2S4	None	None	CDFW:SSC	Yes	
<i>Cottus perplexus</i>	reticulate sculpin		G4	S2S3	None	None	IUCN:LC	No	

## Amphibians

### AMBYSTOMATIDAE (mole salamanders)

Scientific Name	Common Name	Comments	Global Rank	State Rank	ESA	CESA	Other Status	Records in CNDDDB?	End Notes?
<i>Ambystoma californiense pop. 1</i>	California tiger salamander - central California DPS		G2G3T3	S3	Threatened	Threatened	CDFW:WL IUCN:VU	Yes	
<i>Ambystoma californiense pop. 2</i>	California tiger salamander - Santa Barbara County DPS		G2G3T2	S2	Endangered	Threatened	CDFW:WL IUCN:VU	Yes	
<i>Ambystoma californiense pop. 3</i>	California tiger salamander - Sonoma County DPS		G2G3T2	S2	Endangered	Threatened	CDFW:WL IUCN:VU	Yes	
<i>Ambystoma macrodactylum croceum</i>	Santa Cruz long-toed salamander		G5T1T2	S1S2	Endangered	Endangered	CDFW:FP	Yes	
<i>Ambystoma macrodactylum sigillatum</i>	southern long-toed salamander		G5T4	S3	None	None	CDFW:SSC	Yes	

### DICAMPTODONTIDAE (giant salamanders)

Scientific Name	Common Name	Comments	Global Rank	State Rank	ESA	CESA	Other Status	Records in CNDDDB?	End Notes?
<i>Dicamptodon ensatus</i>	California giant salamander		G2G3	S2S3	None	None	CDFW:SSC IUCN:NT	Yes	

**RHYACOTRITONIDAE (Olympic salamanders)**

Scientific Name	Common Name	Comments	Global Rank	State Rank	ESA	CESA	Other Status	Records in CNDDDB?	End Notes?
<i>Rhyacotriton variegatus</i>	southern torrent salamander		G3G4	S2S3	None	None	CDFW:SSC IUCN:LC USFS:S	Yes	

**SALAMANDRIDAE (newts)**

Scientific Name	Common Name	Comments	Global Rank	State Rank	ESA	CESA	Other Status	Records in CNDDDB?	End Notes?
<i>Taricha rivularis</i>	red-bellied newt		G2	S2	None	None	CDFW:SSC IUCN:LC	Yes	
<i>Taricha torosa</i>	Coast Range newt	Monterey Co. & south only	G4	S4	None	None	CDFW:SSC	Yes	

**PLETHODONTIDAE (lungless salamanders)**

Scientific Name	Common Name	Comments	Global Rank	State Rank	ESA	CESA	Other Status	Records in CNDDDB?	End Notes?
<i>Aneides niger</i>	Santa Cruz black salamander		G3	S3	None	None	CDFW:SSC	Yes	Yes
<i>Batrachoseps altasierrae</i>	Greenhorn Mountains slender salamander		G2	S2	None	None		Yes	
<i>Batrachoseps bramei</i>	Fairview slender salamander		G3	S3	None	None	USFS:S	Yes	
<i>Batrachoseps campi</i>	Inyo Mountains slender salamander		G3	S3	None	None	BLM:S CDFW:SSC IUCN:EN USFS:S	Yes	



## Special Animals List – January 2023

Scientific Name	Common Name	Comments	Global Rank	State Rank	ESA	CESA	Other Status	Records in CNDDDB?	End Notes?
<i>Batrachoseps diabolicus</i>	Hell Hollow slender salamander		G3	S3	None	None	IUCN:DD	No	
<i>Batrachoseps gabrieli</i>	San Gabriel slender salamander		G2G3	S2S3	None	None	IUCN:DD USFS:S	Yes	
<i>Batrachoseps incognitus</i>	San Simeon slender salamander		G2	S2	None	None	IUCN:DD USFS:S	No	
<i>Batrachoseps kawia</i>	Sequoia slender salamander		G2	S2	None	None	IUCN:DD	No	
<i>Batrachoseps luciae</i>	Santa Lucia slender salamander		G3	S3	None	None	IUCN:LC	No	
<i>Batrachoseps major aridus</i>	desert slender salamander		G4T1	S1	Endangered	Endangered		Yes	
<i>Batrachoseps minor</i>	lesser slender salamander		G1	S1	None	None	CDFW:SSC IUCN:DD USFS:S	Yes	
<i>Batrachoseps pacificus</i>	Channel Islands slender salamander		G3G4	S3S4	None	None	IUCN:LC	Yes	
<i>Batrachoseps regius</i>	Kings River slender salamander		G2G3	S2S3	None	None	IUCN:VU USFS:S	Yes	
<i>Batrachoseps relictus</i>	relictual slender salamander		G1	S1	Proposed Endangered	None	CDFW:SSC IUCN:DD USFS:S	Yes	Yes
<i>Batrachoseps robustus</i>	Kern Plateau salamander		G3	S3	None	None	IUCN:NT	Yes	

Special Animals List – January 2023

Scientific Name	Common Name	Comments	Global Rank	State Rank	ESA	CESA	Other Status	Records in CNDDDB?	End Notes?
<i>Batrachoseps simatus</i>	Kern Canyon slender salamander		G2G3	S2S3	Proposed Threatened	Threatened	IUCN:VU USFS:S	Yes	
<i>Batrachoseps stebbinsi</i>	Tehachapi slender salamander		G2G3	S2S3	None	Threatened	BLM:S IUCN:VU	Yes	
<i>Batrachoseps wakei</i>	Arguello slender salamander		GNR	S1	None	None		Yes	
<i>Ensatina eschscholtzii croceater</i>	yellow-blotched salamander		G5T3	S3	None	None	BLM:S CDFW:WL USFS:S	Yes	
<i>Ensatina eschscholtzii klauberi</i>	large-blotched salamander		G5T2?	S3	None	None	CDFW:WL USFS:S	Yes	
<i>Hydromantes brunus</i>	limestone salamander		G2G3	S2S3	None	Threatened	BLM:S CDFW:FP IUCN:VU USFS:S	Yes	
<i>Hydromantes platycephalus</i>	Mount Lyell salamander		G4	S4	None	None	CDFW:WL IUCN:LC	Yes	
<i>Hydromantes shastae</i>	Shasta salamander		G3	S3	None	Threatened	BLM:S IUCN:VU USFS:S	Yes	Yes
<i>Plethodon asupak</i>	Scott Bar salamander		G1G2	S1S2	None	Threatened	IUCN:VU	Yes	Yes
<i>Plethodon elongatus</i>	Del Norte salamander		G4	S3	None	None	CDFW:WL IUCN:NT	Yes	
<i>Plethodon stormi</i>	Siskiyou Mountains salamander		G3?	S1S2	None	Threatened	IUCN:EN USFS:S	Yes	

**ASCAPHIDAE (tailed frogs)**

Scientific Name	Common Name	Comments	Global Rank	State Rank	ESA	CESA	Other Status	Records in CNDDDB?	End Notes?
<i>Ascaphus truei</i>	Pacific tailed frog		G4	S3S4	None	None	CDFW:SSC IUCN:LC	Yes	

**SCAPHIOPODIDAE (spadefoot toads)**

Scientific Name	Common Name	Comments	Global Rank	State Rank	ESA	CESA	Other Status	Records in CNDDDB?	End Notes?
<i>Scaphiopus couchii</i>	Couch's spadefoot		G5	S2	None	None	BLM:S CDFW:SSC IUCN:LC	Yes	
<i>Spea hammondi</i>	western spadefoot		G2G3	S3S4	None	None	BLM:S CDFW:SSC IUCN:NT	Yes	

**BUFONIDAE (true toads)**

Scientific Name	Common Name	Comments	Global Rank	State Rank	ESA	CESA	Other Status	Records in CNDDDB?	End Notes?
<i>Anaxyrus californicus</i>	arroyo toad		G2G3	S2	Endangered	None	CDFW:SSC IUCN:EN	Yes	Yes
<i>Anaxyrus canorus</i>	Yosemite toad		G2G3	S2	Threatened	None	CDFW:SSC IUCN:EN USFS:S	Yes	Yes
<i>Anaxyrus exsul</i>	black toad		G1	S1	None	Threatened	BLM:S CDFW:FP IUCN:VU USFS:S	Yes	Yes
<i>Incilius alvarius</i>	Sonoran Desert toad		G5	SH	None	None	CDFW:SSC IUCN:LC	Yes	Yes

## RANIDAE (true frogs)

Scientific Name	Common Name	Comments	Global Rank	State Rank	ESA	CESA	Other Status	Records in CNDDDB?	End Notes?
<i>Lithobates pipiens</i>	northern leopard frog	Native populations only	G5	S2	None	None	CDFW:SSC IUCN:LC	Yes	Yes
<i>Lithobates yavapaiensis</i>	lowland leopard frog		G4	SX	None	None	BLM:S CDFW:SSC IUCN:LC	Yes	Yes
<i>Rana aurora</i>	northern red-legged frog		G4	S3	None	None	CDFW:SSC IUCN:LC USFS:S	Yes	Yes
<i>Rana boylei</i> pop. 1	foothill yellow-legged frog - north coast DPS		G3TNRQ	S4	None	None	BLM:S CDFW:SSC USFS:S	Yes	
<i>Rana boylei</i> pop. 2	foothill yellow-legged frog - Feather River DPS		G3T2	S2	Proposed Threatened	Threatened	BLM:S USFS:S	Yes	
<i>Rana boylei</i> pop. 3	foothill yellow-legged frog - north Sierra DPS		G3T2	S2	None	Threatened	BLM:S USFS:S	Yes	
<i>Rana boylei</i> pop. 4	foothill yellow-legged frog - central coast DPS		G3T2	S2	Proposed Threatened	Endangered	BLM:S USFS:S	Yes	
<i>Rana boylei</i> pop. 5	foothill yellow-legged frog - south Sierra DPS		G3T2	S2	Proposed Endangered	Endangered	BLM:S USFS:S	Yes	

Special Animals List – January 2023

Scientific Name	Common Name	Comments	Global Rank	State Rank	ESA	CESA	Other Status	Records in CNDDDB?	End Notes?
<i>Rana boylei pop. 6</i>	foothill yellow-legged frog - south coast DPS		G3T1	S1	Proposed Endangered	Endangered	BLM:S USFS:S	Yes	
<i>Rana cascadae</i>	Cascades frog		G3G4	S3	None	Candidate Endangered	CDFW:SSC IUCN:NT USFS:S	Yes	
<i>Rana draytonii</i>	California red-legged frog		G2G3	S2S3	Threatened	None	CDFW:SSC IUCN:VU	Yes	Yes
<i>Rana muscosa</i>	southern mountain yellow-legged frog		G1	S1	Endangered	Endangered	CDFW:WL IUCN:EN USFS:S	Yes	Yes
<i>Rana pretiosa</i>	Oregon spotted frog		G2	SH	Threatened	None	BLM:S CDFW:SSC IUCN:VU	Yes	
<i>Rana sierrae</i>	Sierra Nevada yellow-legged frog		G1	S1	Endangered	Threatened	CDFW:WL IUCN:EN USFS:S	Yes	Yes

## Reptiles

### CHELONIIDAE (sea turtles)

Scientific Name	Common Name	Comments	Global Rank	State Rank	ESA	CESA	Other Status	Records in CNDDDB?	End Notes?
<i>Chelonia mydas</i>	green turtle		G3	S1	Threatened	None	IUCN:EN	Yes	

### KINOSTERNIDAE (musk and mud turtles)

Scientific Name	Common Name	Comments	Global Rank	State Rank	ESA	CESA	Other Status	Records in CNDDDB?	End Notes?
<i>Kinosternon sonoriense</i>	Sonoran mud turtle		G4	SH	None	None	CDFW:SSC IUCN:NT	Yes	

### EMYDIDAE (box and water turtles)

Scientific Name	Common Name	Comments	Global Rank	State Rank	ESA	CESA	Other Status	Records in CNDDDB?	End Notes?
<i>Emys marmorata</i>	western pond turtle		G3G4	S3	None	None	BLM:S CDFW:SSC IUCN:VU USFS:S	Yes	Yes

### TESTUDINIDAE (land tortoises)

Scientific Name	Common Name	Comments	Global Rank	State Rank	ESA	CESA	Other Status	Records in CNDDDB?	End Notes?
<i>Gopherus agassizii</i>	desert tortoise		G3	S2S3	Threatened	Threatened	IUCN:CR	Yes	

**GEKKONIDAE (geckos)**

Scientific Name	Common Name	Comments	Global Rank	State Rank	ESA	CESA	Other Status	Records in CNDDDB?	End Notes?
<i>Coleonyx switaki</i>	barefoot banded gecko		G4	S1	None	Threatened	BLM:S IUCN:LC	Yes	
<i>Coleonyx variegatus abbotti</i>	San Diego banded gecko		G5T5	S1S2	None	None	CDFW:SSC	Yes	

**CROTAPHYTIDAE (collared and leopard lizards)**

Scientific Name	Common Name	Comments	Global Rank	State Rank	ESA	CESA	Other Status	Records in CNDDDB?	End Notes?
<i>Gambelia copeii</i>	Cope's leopard lizard		G5	S1S2	None	None	CDFW:SSC IUCN:LC	Yes	
<i>Gambelia sila</i>	blunt-nosed leopard lizard		G1	S1	Endangered	Endangered	CDFW:FP IUCN:EN	Yes	

**PHRYNOSOMATIDAE (spiny lizards)**

Scientific Name	Common Name	Comments	Global Rank	State Rank	ESA	CESA	Other Status	Records in CNDDDB?	End Notes?
<i>Phrynosoma blainvillii</i>	coast horned lizard		G3G4	S4	None	None	BLM:S CDFW:SSC IUCN:LC	Yes	
<i>Phrynosoma mcallii</i>	flat-tailed horned lizard		G3	S3	None	None	BLM:S CDFW:SSC IUCN:NT	Yes	
<i>Sceloporus graciosus graciosus</i>	northern sagebrush lizard		G5T5	S3	None	None	BLM:S	Yes	
<i>Uma inornata</i>	Coachella Valley fringe-toed lizard		G1Q	S1	Threatened	Endangered	IUCN:EN	Yes	

Scientific Name	Common Name	Comments	Global Rank	State Rank	ESA	CESA	Other Status	Records in CNDDDB?	End Notes?
<i>Uma notata</i>	Colorado Desert fringe-toed lizard		G3	S2	None	None	BLM:S CDFW:SSC IUCN:NT	Yes	
<i>Uma scoparia</i>	Mojave fringe-toed lizard		G3G4	S3S4	None	None	BLM:S CDFW:SSC IUCN:LC	Yes	

**XANTUSIIDAE (night lizards)**

Scientific Name	Common Name	Comments	Global Rank	State Rank	ESA	CESA	Other Status	Records in CNDDDB?	End Notes?
<i>Xantusia gracilis</i>	sandstone night lizard		G1	S1	None	None	CDFW:SSC IUCN:VU	Yes	
<i>Xantusia riversiana</i>	island night lizard		G3	S3	Delisted	None	IUCN:LC	Yes	
<i>Xantusia vigilis sierrae</i>	Sierra night lizard		G5T1	S1	None	None	CDFW:SSC USFS:S	Yes	Yes

**SCINCIDAE (skinks)**

Scientific Name	Common Name	Comments	Global Rank	State Rank	ESA	CESA	Other Status	Records in CNDDDB?	End Notes?
<i>Plestiodon skiltonianus interparietalis</i>	Coronado skink		G5T5	S2S3	None	None	BLM:S CDFW:WL	Yes	

**TEIIDAE (whiptails and relatives)**

Scientific Name	Common Name	Comments	Global Rank	State Rank	ESA	CESA	Other Status	Records in CNDDDB?	End Notes?
<i>Aspidoscelis hyperythra</i>	orange-throated whiptail		G5	S2S3	None	None	CDFW:WL IUCN:LC USFS:S	Yes	



Scientific Name	Common Name	Comments	Global Rank	State Rank	ESA	CESA	Other Status	Records in CNDDDB?	End Notes?
<i>Aspidoscelis tigris stejnegeri</i>	coastal whiptail		G5T5	S3	None	None	CDFW:SSC	Yes	

**ANGUIDAE (alligator lizards)**

Scientific Name	Common Name	Comments	Global Rank	State Rank	ESA	CESA	Other Status	Records in CNDDDB?	End Notes?
<i>Elgaria panamintina</i>	Panamint alligator lizard		G3	S3	None	None	BLM:S CDFW:SSC IUCN:VU USFS:S	Yes	

**ANNIELLIDAE (legless lizards)**

Scientific Name	Common Name	Comments	Global Rank	State Rank	ESA	CESA	Other Status	Records in CNDDDB?	End Notes?
<i>Anniella alexanderae</i>	Temblor legless lizard		G1	S1	None	Candidate Endangered	CDFW:SSC	Yes	Yes
<i>Anniella campi</i>	Southern Sierra legless lizard		G1G2	S2	None	None	CDFW:SSC USFS:S	Yes	Yes
<i>Anniella grinnelli</i>	Bakersfield legless lizard		G2G3	S2S3	None	None	CDFW:SSC	Yes	Yes
<i>Anniella pulchra</i>	Northern California legless lizard		G3	S2S3	None	None	CDFW:SSC USFS:S	Yes	Yes
<i>Anniella spp.</i>	California legless lizard		G3G4	S3S4	None	None	CDFW:SSC	Yes	Yes
<i>Anniella stebbinsi</i>	Southern California legless lizard		G3	S3	None	None	CDFW:SSC USFS:S	Yes	Yes

**HELODERMATIDAE (venomous lizards)**

Scientific Name	Common Name	Comments	Global Rank	State Rank	ESA	CESA	Other Status	Records in CNDDDB?	End Notes?
<i>Heloderma suspectum cinctum</i>	banded Gila monster		G4T4	S1	None	None	BLM:S CDFW:SSC	Yes	Yes

**BOIDAE (boas)**

Scientific Name	Common Name	Comments	Global Rank	State Rank	ESA	CESA	Other Status	Records in CNDDDB?	End Notes?
<i>Charina umbratica</i>	southern rubber boa		G2G3	S2S3	None	Threatened	IUCN:VU USFS:S	Yes	

**COLUBRIDAE (egg-laying snakes)**

Scientific Name	Common Name	Comments	Global Rank	State Rank	ESA	CESA	Other Status	Records in CNDDDB?	End Notes?
<i>Arizona elegans occidentalis</i>	California glossy snake		G5T2	S2	None	None	CDFW:SSC	Yes	
<i>Diadophis punctatus modestus</i>	San Bernardino ringneck snake		G5T2T3	S2?	None	None	USFS:S	Yes	
<i>Diadophis punctatus regalis</i>	regal ringneck snake		G5TNR	S2	None	None	CDFW:SSC	Yes	
<i>Diadophis punctatus similis</i>	San Diego ringneck snake		G5T4	S2?	None	None	USFS:S	Yes	
<i>Masticophis flagellum ruddocki</i>	San Joaquin coachwhip		G5T2T3	S3	None	None	CDFW:SSC	Yes	
<i>Masticophis fuliginosus</i>	Baja California coachwhip		G5	S1S2	None	None	CDFW:SSC	Yes	

Scientific Name	Common Name	Comments	Global Rank	State Rank	ESA	CESA	Other Status	Records in CNDDDB?	End Notes?
<i>Masticophis lateralis euryxanthus</i>	Alameda whipsnake		G4T2	S2	Threatened	Threatened		Yes	
<i>Pituophis catenifer pumilus</i>	Santa Cruz Island gophersnake		G5T1T2	S1?	None	None	CDFW:WL	No	
<i>Salvadora hexalepis virgultea</i>	coast patch-nosed snake		G5T4	S3	None	None	CDFW:SSC	Yes	

**NATRICIDAE (live-bearing snakes)**

Scientific Name	Common Name	Comments	Global Rank	State Rank	ESA	CESA	Other Status	Records in CNDDDB?	End Notes?
<i>Thamnophis gigas</i>	giant gartersnake		G2	S2	Threatened	Threatened	IUCN:VU	Yes	
<i>Thamnophis hammondi</i>	two-striped gartersnake		G4	S3S4	None	None	BLM:S CDFW:SSC IUCN:LC USFS:S	Yes	
<i>Thamnophis hammondi pop. 1</i>	Santa Catalina gartersnake		G4T1?	S1	None	None		No	
<i>Thamnophis sirtalis pop. 1</i>	south coast gartersnake	Coastal plain from Ventura Co. to San Diego Co., from sea level to about 850 m.	G5T1T2	S1S2	None	None	CDFW:SSC	Yes	Yes

Scientific Name	Common Name	Comments	Global Rank	State Rank	ESA	CESA	Other Status	Records in CNDDDB?	End Notes?
<i>Thamnophis sirtalis tetrataenia</i>	San Francisco gartersnake		G5T2Q	S2	Endangered	Endangered	CDFW:FP	Yes	

**VIPERIIDAE (vipers)**

Scientific Name	Common Name	Comments	Global Rank	State Rank	ESA	CESA	Other Status	Records in CNDDDB?	End Notes?
<i>Crotalus ruber</i>	red-diamond rattlesnake		G4	S3	None	None	CDFW:SSC IUCN:LC USFS:S	Yes	

## Birds

## ANATIDAE (ducks, geese, and swans)

Scientific Name	Common Name	Comments	Global Rank	State Rank	ESA	CESA	Other Status	Records in CNDDDB?	End Notes?
<i>Anser albifrons elgasi</i>	tule greater white-fronted goose	Wintering	G5T3	S3	None	None	CDFW:SSC	No	
<i>Aythya americana</i>	redhead	Nesting	G5	S3S4	None	None	CDFW:SSC IUCN:LC	No	
<i>Aythya valisineria</i>	canvasback	Nesting	G5	S2	None	None	IUCN:LC	No	
<i>Branta bernicla</i>	brant	Wintering & staging	G5	S2	None	None	CDFW:SSC IUCN:LC	No	
<i>Branta hutchinsii leucopareia</i>	cackling (=Aleutian Canada) goose	Wintering	G5T3	S3	Delisted	None	CDFW:WL	Yes	
<i>Bucephala islandica</i>	Barrow's goldeneye	Nesting	G5	S1	None	None	CDFW:SSC IUCN:LC	No	
<i>Dendrocygna bicolor</i>	fulvous whistling-duck	Nesting	G5	S1	None	None	CDFW:SSC IUCN:LC	Yes	
<i>Histrionicus histrionicus</i>	harlequin duck	Nesting	G4	S1	None	None	CDFW:SSC IUCN:LC	Yes	

## PHASIANIDAE (grouse and ptarmigan)

Scientific Name	Common Name	Comments	Global Rank	State Rank	ESA	CESA	Other Status	Records in CNDDDB?	End Notes?
<i>Bonasa umbellus</i>	ruffed grouse		G5	S3S4	None	None	CDFW:WL IUCN:LC	Yes	
<i>Centrocercus urophasianus</i>	greater sage-grouse	Nesting & leks	G3G4	S2S3	None	None	BLM:S CDFW:SSC IUCN:NT USFS:S	Yes	Yes

Scientific Name	Common Name	Comments	Global Rank	State Rank	ESA	CESA	Other Status	Records in CNDDDB?	End Notes?
<i>Dendragapus fuliginosus howardi</i>	Mount Pinos sooty grouse		G5T2T3	S2S3	None	None	CDFW:SSC	Yes	Yes
<i>Tympanuchus phasianellus columbianus</i>	Columbian sharp-tailed grouse		G5T3	SX	None	None	CDFW:SSC	No	

**ODONTOPHORIDAE (partridge and quail)**

Scientific Name	Common Name	Comments	Global Rank	State Rank	ESA	CESA	Other Status	Records in CNDDDB?	End Notes?
<i>Callipepla californica catalinensis</i>	Catalina California quail		G5T2	S2	None	None	CDFW:SSC	No	

**GAVIIDAE (loons)**

Scientific Name	Common Name	Comments	Global Rank	State Rank	ESA	CESA	Other Status	Records in CNDDDB?	End Notes?
<i>Gavia immer</i>	common loon	Nesting	G5	S1	None	None	CDFW:SSC IUCN:LC	No	

**DIOMEDEIDAE (albatrosses)**

Scientific Name	Common Name	Comments	Global Rank	State Rank	ESA	CESA	Other Status	Records in CNDDDB?	End Notes?
<i>Phoebastria albatrus</i>	short-tailed albatross		G1	S1	Endangered	None	CDFW:SSC IUCN:VU NABCI:RWL	No	

**HYDROBATIDAE (storm petrels)**

Scientific Name	Common Name	Comments	Global Rank	State Rank	ESA	CESA	Other Status	Records in CNDDDB?	End Notes?
<i>Hydrobates furcatus</i>	fork-tailed storm-petrel	Nesting colony	G5	S1	None	None	BLM:S CDFW:SSC IUCN:LC	Yes	
<i>Hydrobates homochroa</i>	ashy storm-petrel	Nesting colony	G2	S2	None	None	BLM:S CDFW:SSC IUCN:EN NABCI:RWL USFWS:BCC	Yes	
<i>Hydrobates melania</i>	black storm-petrel	Nesting colony	G3G4	S1	None	None	CDFW:SSC IUCN:LC NABCI:YWL USFWS:BCC	Yes	

**PELECANIIDAE (pelicans)**

Scientific Name	Common Name	Comments	Global Rank	State Rank	ESA	CESA	Other Status	Records in CNDDDB?	End Notes?
<i>Pelecanus erythrorhynchos</i>	American white pelican	Nesting colony	G4	S1S2	None	None	CDFW:SSC IUCN:LC USFWS:BCC	Yes	
<i>Pelecanus occidentalis californicus</i>	California brown pelican	Nesting colony & communal roosts	G4T3T4	S3	Delisted	Delisted	BLM:S CDFW:FP USFS:S	Yes	

**PHALACROCORACIDAE (cormorants)**

Scientific Name	Common Name	Comments	Global Rank	State Rank	ESA	CESA	Other Status	Records in CNDDDB?	End Notes?
<i>Nannopterum auritum</i>	double-crested cormorant	Nesting colony	G5	S4	None	None	CDFW:WL IUCN:LC	Yes	

**ARDEIDAE (herons, egrets, and bitterns)**

Scientific Name	Common Name	Comments	Global Rank	State Rank	ESA	CESA	Other Status	Records in CNDDDB?	End Notes?
<i>Ardea alba</i>	great egret	Nesting colony	G5	S4	None	None	CDF:S IUCN:LC	Yes	
<i>Ardea herodias</i>	great blue heron	Nesting colony	G5	S4	None	None	CDF:S IUCN:LC	Yes	
<i>Botaurus lentiginosus</i>	American bittern		G5	S3S4	None	None	IUCN:LC	No	
<i>Egretta thula</i>	snowy egret	Nesting colony	G5	S4	None	None	IUCN:LC	Yes	
<i>Ixobrychus exilis</i>	least bittern	Nesting	G4G5	S2	None	None	CDFW:SSC IUCN:LC	Yes	
<i>Nycticorax nycticorax</i>	black-crowned night heron	Nesting colony	G5	S4	None	None	IUCN:LC	Yes	

**THRESKIORNITHIDAE (ibises and spoonbills)**

Scientific Name	Common Name	Comments	Global Rank	State Rank	ESA	CESA	Other Status	Records in CNDDDB?	End Notes?
<i>Plegadis chihi</i>	white-faced ibis	Nesting colony	G5	S3S4	None	None	CDFW:WL IUCN:LC	Yes	



**CICONIIDAE (storks)**

Scientific Name	Common Name	Comments	Global Rank	State Rank	ESA	CESA	Other Status	Records in CNDDDB?	End Notes?
<i>Mycteria americana</i>	wood stork		G4	S1	None	None	CDFW:SSC IUCN:LC	No	

**CATHARTIDAE (New World vultures)**

Scientific Name	Common Name	Comments	Global Rank	State Rank	ESA	CESA	Other Status	Records in CNDDDB?	End Notes?
<i>Gymnogyps californianus</i>	California condor		G1	S1	Endangered	Endangered	CDF:S CDFW:FP IUCN:CR NABCI:RWL	Yes	

**PANDIONIDAE (ospreys)**

Scientific Name	Common Name	Comments	Global Rank	State Rank	ESA	CESA	Other Status	Records in CNDDDB?	End Notes?
<i>Pandion haliaetus</i>	osprey	Nesting	G5	S4	None	None	CDF:S CDFW:WL IUCN:LC	Yes	

**ACCIPITRIDAE (hawks, kites, harriers, and eagles)**

Scientific Name	Common Name	Comments	Global Rank	State Rank	ESA	CESA	Other Status	Records in CNDDDB?	End Notes?
<i>Accipiter cooperii</i>	Cooper's hawk	Nesting	G5	S4	None	None	CDFW:WL IUCN:LC	Yes	

Special Animals List – January 2023

Scientific Name	Common Name	Comments	Global Rank	State Rank	ESA	CESA	Other Status	Records in CNDDDB?	End Notes?
<i>Accipiter gentilis</i>	northern goshawk	Nesting	G5	S3	None	None	BLM:S CDF:S CDFW:SSC IUCN:LC USFS:S	Yes	
<i>Accipiter striatus</i>	sharp-shinned hawk	Nesting	G5	S4	None	None	CDFW:WL IUCN:LC	Yes	
<i>Aquila chrysaetos</i>	golden eagle	Nesting and wintering	G5	S3	None	None	BLM:S CDF:S CDFW:FP CDFW:WL IUCN:LC	Yes	
<i>Buteo regalis</i>	ferruginous hawk	Wintering	G4	S3S4	None	None	CDFW:WL IUCN:LC	Yes	
<i>Buteo swainsoni</i>	Swainson's hawk	Nesting	G5	S3	None	Threatened	BLM:S IUCN:LC	Yes	
<i>Circus hudsonius</i>	northern harrier	Nesting	G5	S3	None	None	CDFW:SSC IUCN:LC USFWS:BCC	Yes	Yes
<i>Elanus leucurus</i>	white-tailed kite	Nesting	G5	S3S4	None	None	BLM:S CDFW:FP IUCN:LC	Yes	
<i>Haliaeetus leucocephalus</i>	bald eagle	Nesting and wintering	G5	S3	Delisted	Endangered	BLM:S CDF:S CDFW:FP IUCN:LC USFS:S	Yes	
<i>Parabuteo unicinctus</i>	Harris' hawk	Nesting	G5	S1	None	None	CDFW:WL IUCN:LC	No	

**FALCONIDAE (falcons)**

Scientific Name	Common Name	Comments	Global Rank	State Rank	ESA	CESA	Other Status	Records in CNDDDB?	End Notes?
<i>Falco columbarius</i>	merlin	Wintering	G5	S3S4	None	None	CDFW:WL IUCN:LC	Yes	
<i>Falco mexicanus</i>	prairie falcon	Nesting	G5	S4	None	None	CDFW:WL IUCN:LC	Yes	
<i>Falco peregrinus anatum</i>	American peregrine falcon	Nesting	G4T4	S3S4	Delisted	Delisted	CDF:S CDFW:FP	Yes	

**RALLIDAE (rails, coots, and gallinules)**

Scientific Name	Common Name	Comments	Global Rank	State Rank	ESA	CESA	Other Status	Records in CNDDDB?	End Notes?
<i>Coturnicops noveboracensis</i>	yellow rail		G4	S1S2	None	None	CDFW:SSC IUCN:LC NABCI:RWL USFS:S USFWS:BCC	Yes	
<i>Laterallus jamaicensis coturniculus</i>	California black rail		G3T1	S1	None	Threatened	BLM:S CDFW:FP IUCN:EN NABCI:RWL	Yes	Yes
<i>Rallus obsoletus levipes</i>	light-footed Ridgway's rail		G3T1T2	S1	Endangered	Endangered	CDFW:FP NABCI:RWL	Yes	Yes
<i>Rallus obsoletus obsoletus</i>	California Ridgway's rail		G3T1	S1	Endangered	Endangered	CDFW:FP NABCI:RWL	Yes	Yes
<i>Rallus obsoletus yumanensis</i>	Yuma Ridgway's rail		G3T3	S1S2	Endangered	Threatened	CDFW:FP NABCI:RWL	Yes	Yes

**GRUIDAE (cranes)**

Scientific Name	Common Name	Comments	Global Rank	State Rank	ESA	CESA	Other Status	Records in CNDDDB?	End Notes?
<i>Antigone canadensis canadensis</i>	lesser sandhill crane	Wintering	G5T4	S3S4	None	None	CDFW:SSC	No	
<i>Antigone canadensis tabida</i>	greater sandhill crane	Nesting & wintering	G5T5	S2	None	Threatened	BLM:S CDFW:FP USFS:S	Yes	

**CHARADRIIDAE (plovers and relatives)**

Scientific Name	Common Name	Comments	Global Rank	State Rank	ESA	CESA	Other Status	Records in CNDDDB?	End Notes?
<i>Charadrius montanus</i>	mountain plover	Wintering	G3	S2S3	None	None	BLM:S CDFW:SSC IUCN:NT NABCI:RWL USFWS:BCC	Yes	Yes
<i>Charadrius nivosus nivosus</i>	western snowy plover	Nesting	G3T3	S3	Threatened	None	CDFW:SSC NABCI:RWL	Yes	Yes

**SCOLOPACIDAE (sandpipers and relatives)**

Scientific Name	Common Name	Comments	Global Rank	State Rank	ESA	CESA	Other Status	Records in CNDDDB?	End Notes?
<i>Numenius americanus</i>	long-billed curlew	Nesting	G5	S2	None	None	CDFW:WL IUCN:LC NABCI:YWL	No	

## LARIDAE (gulls and terns)

Scientific Name	Common Name	Comments	Global Rank	State Rank	ESA	CESA	Other Status	Records in CNDDDB?	End Notes?
<i>Chlidonias niger</i>	black tern	Nesting colony	G4G5	S2	None	None	CDFW:SSC IUCN:LC USFWS:BCC	Yes	
<i>Gelochelidon nilotica</i>	gull-billed tern	Nesting colony	G5	S1	None	None	CDFW:SSC IUCN:LC NABCI:YWL USFWS:BCC	Yes	Yes
<i>Hydroprogne caspia</i>	Caspian tern	Nesting colony	G5	S4	None	None	IUCN:LC	Yes	Yes
<i>Larus californicus</i>	California gull	Nesting colony	G5	S4	None	None	CDFW:WL IUCN:LC USFWS:BCC	Yes	
<i>Leucophaeus atricilla</i>	laughing gull	Nesting colony	G5	S1	None	None	CDFW:WL IUCN:LC	No	
<i>Rynchops niger</i>	black skimmer	Nesting colony	G5	S2	None	None	CDFW:SSC IUCN:LC NABCI:YWL USFWS:BCC	Yes	
<i>Sternula antillarum browni</i>	California least tern	Nesting colony	G4T2T3Q	S2	Endangered	Endangered	CDFW:FP NABCI:RWL	Yes	Yes
<i>Thalasseus elegans</i>	elegant tern	Nesting colony	G2	S3	None	None	CDFW:WL IUCN:NT USFWS:BCC	No	Yes

**ALCIDAE (auklets, puffins, and relatives)**

Scientific Name	Common Name	Comments	Global Rank	State Rank	ESA	CESA	Other Status	Records in CNDDDB?	End Notes?
<i>Brachyramphus marmoratus</i>	marbled murrelet	Nesting	G3	S2	Threatened	Endangered	CDF:S IUCN:EN NABCI:RWL	Yes	
<i>Cerorhinca monocerata</i>	rhinoceros auklet	Nesting colony	G5	S3	None	None	CDFW:WL IUCN:LC	Yes	
<i>Fratercula cirrhata</i>	tufted puffin	Nesting colony	G5	S1S2	None	None	CDFW:SSC IUCN:LC USFWS:BCC	Yes	
<i>Ptychoramphus aleuticus</i>	Cassin's auklet	Nesting colony	G4	S3	None	None	CDFW:SSC IUCN:NT USFWS:BCC	No	
<i>Synthliboramphus scrippsi</i>	Scripps's murrelet	Nesting colony	G2	S2	None	Threatened	BLM:S IUCN:VU NABCI:RWL USFWS:BCC	Yes	Yes

**CUCULIDAE (cuckoos and relatives)**

Scientific Name	Common Name	Comments	Global Rank	State Rank	ESA	CESA	Other Status	Records in CNDDDB?	End Notes?
<i>Coccyzus americanus occidentalis</i>	western yellow-billed cuckoo	Nesting	G5T2T3	S1	Threatened	Endangered	BLM:S NABCI:RWL USFS:S	Yes	

**STRIGIDAE (owls)**

Scientific Name	Common Name	Comments	Global Rank	State Rank	ESA	CESA	Other Status	Records in CNDDDB?	End Notes?
<i>Asio flammeus</i>	short-eared owl	Nesting	G5	S3	None	None	CDFW:SSC IUCN:LC USFWS:BCC	Yes	
<i>Asio otus</i>	long-eared owl	Nesting	G5	S3?	None	None	CDFW:SSC IUCN:LC USFWS:BCC	Yes	
<i>Athene cunicularia</i>	burrowing owl	Burrow sites & some wintering sites	G4	S3	None	None	BLM:S CDFW:SSC IUCN:LC USFWS:BCC	Yes	Yes
<i>Micrathene whitneyi</i>	elf owl	Nesting	G5	S1	None	Endangered	BLM:S IUCN:LC	Yes	
<i>Psiloscops flammeolus</i>	flammulated owl	Nesting	G4	S2S4	None	None	IUCN:LC NABCI:YWL USFWS:BCC	Yes	
<i>Strix nebulosa</i>	great gray owl	Nesting	G5	S1	None	Endangered	CDF:S IUCN:LC USFS:S	Yes	
<i>Strix occidentalis caurina</i>	northern spotted owl		G3G4T3	S2	Threatened	Threatened	CDF:S NABCI:YWL	No	Yes
<i>Strix occidentalis occidentalis</i>	California spotted owl		G3G4T2T3	S3	None	None	BLM:S CDFW:SSC USFS:S USFWS:BCC	No	Yes

**APODIDAE (swifts)**

Scientific Name	Common Name	Comments	Global Rank	State Rank	ESA	CESA	Other Status	Records in CNDDDB?	End Notes?
<i>Chaetura vauxi</i>	Vaux's swift	Nesting	G5	S2S3	None	None	CDFW:SSC IUCN:LC USFWS:BCC	No	
<i>Cypseloides niger</i>	black swift	Nesting	G4	S2	None	None	CDFW:SSC IUCN:VU NABCI:YWL USFWS:BCC	Yes	

**TROCHILIDAE (hummingbirds)**

Scientific Name	Common Name	Comments	Global Rank	State Rank	ESA	CESA	Other Status	Records in CNDDDB?	End Notes?
<i>Calypte costae</i>	Costa's hummingbird	Nesting	G5	S4	None	None	IUCN:LC USFWS:BCC	No	
<i>Selasphorus rufus</i>	rufous hummingbird	Nesting	G4	S1S2	None	None	IUCN:NT NABCI:YWL USFWS:BCC	No	

**PICIDAE (woodpeckers)**

Scientific Name	Common Name	Comments	Global Rank	State Rank	ESA	CESA	Other Status	Records in CNDDDB?	End Notes?
<i>Colaptes chrysoides</i>	gilded flicker		G5	S1	None	Endangered	BLM:S IUCN:LC NABCI:YWL USFWS:BCC	Yes	
<i>Melanerpes lewis</i>	Lewis' woodpecker	Nesting	G4	S4	None	None	IUCN:LC NABCI:YWL USFWS:BCC	Yes	



Scientific Name	Common Name	Comments	Global Rank	State Rank	ESA	CESA	Other Status	Records in CNDDDB?	End Notes?
<i>Melanerpes uropygialis</i>	Gila woodpecker		G5	S1	None	Endangered	BLM:S IUCN:LC USFWS:BCC	Yes	
<i>Picoides arcticus</i>	black-backed woodpecker		G5	S2	None	None	IUCN:LC	Yes	
<i>Sphyrapicus ruber</i>	red-breasted sapsucker	Nesting	G5	S4	None	None	IUCN:LC	Yes	

**TYRANNIDAE (tyrant flycatchers)**

Scientific Name	Common Name	Comments	Global Rank	State Rank	ESA	CESA	Other Status	Records in CNDDDB?	End Notes?
<i>Contopus cooperi</i>	olive-sided flycatcher	Nesting	G4	S3	None	None	CDFW:SSC IUCN:NT NABCI:YWL USFWS:BCC	Yes	
<i>Empidonax traillii</i>	willow flycatcher	Nesting	G5	S1S2	None	Endangered	IUCN:LC USFS:S	Yes	Yes
<i>Empidonax traillii brewsteri</i>	little willow flycatcher	Nesting	G5T3T4	S1S2	None	Endangered		Yes	Yes
<i>Empidonax traillii extimus</i>	southwestern willow flycatcher	Nesting	G5T2	S1	Endangered	Endangered	NABCI:RWL	Yes	Yes
<i>Myiarchus tyrannulus</i>	brown-crested flycatcher	Nesting	G5	S3	None	None	CDFW:WL IUCN:LC	Yes	
<i>Pyrocephalus rubinus</i>	vermillion flycatcher	Nesting	G5	S2S3	None	None	CDFW:SSC IUCN:LC	Yes	

**LANIIDAE (shrikes)**

Scientific Name	Common Name	Comments	Global Rank	State Rank	ESA	CESA	Other Status	Records in CNDDDB?	End Notes?
<i>Lanius ludovicianus</i>	loggerhead shrike	Nesting	G4	S4	None	None	CDFW:SSC IUCN:NT	Yes	
<i>Lanius ludovicianus anthonyi</i>	Island loggerhead shrike		G4T1	S1	None	None	CDFW:SSC NABCI:RWL	No	
<i>Lanius ludovicianus mearnsi</i>	San Clemente loggerhead shrike		G4T1Q	S2	Endangered	None	CDFW:SSC NABCI:RWL	Yes	Yes

**VIREONIDAE (vireos)**

Scientific Name	Common Name	Comments	Global Rank	State Rank	ESA	CESA	Other Status	Records in CNDDDB?	End Notes?
<i>Vireo bellii arizonae</i>	Arizona Bell's vireo	Nesting	G5T4	S1S2	None	Endangered	BLM:S	Yes	Yes
<i>Vireo bellii pusillus</i>	least Bell's vireo	Nesting	G5T2	S2	Endangered	Endangered	NABCI:YWL	Yes	Yes
<i>Vireo huttoni unitti</i>	Catalina Hutton's vireo		G5T2?	S2	None	None	CDFW:SSC	No	
<i>Vireo vicinior</i>	gray vireo	Nesting	G5	S2	None	None	BLM:S CDFW:SSC IUCN:LC NABCI:YWL USFS:S	Yes	

**CORVIDAE (jays, crows, and magpies)**

Scientific Name	Common Name	Comments	Global Rank	State Rank	ESA	CESA	Other Status	Records in CNDDDB?	End Notes?
<i>Aphelocoma californica cana</i>	Eagle Mountain scrub-jay		G5T3	S3	None	None	CDFW:WL	No	

Scientific Name	Common Name	Comments	Global Rank	State Rank	ESA	CESA	Other Status	Records in CNDDDB?	End Notes?
<i>Aphelocoma insularis</i>	Island scrub-jay		G1	S1	None	None	IUCN:NT NABCI:RWL USFWS:BCC	No	
<i>Pica nuttalli</i>	yellow-billed magpie	Nesting & communal roosts	G3G4	S3S4	None	None	IUCN:VU NABCI:YWL USFWS:BCC	No	

**ALAUDIDAE (larks)**

Scientific Name	Common Name	Comments	Global Rank	State Rank	ESA	CESA	Other Status	Records in CNDDDB?	End Notes?
<i>Eremophila alpestris actia</i>	California horned lark		G5T4Q	S4	None	None	CDFW:WL IUCN:LC	Yes	

**HIRUNDINIDAE (swallows)**

Scientific Name	Common Name	Comments	Global Rank	State Rank	ESA	CESA	Other Status	Records in CNDDDB?	End Notes?
<i>Progne subis</i>	purple martin	Nesting	G5	S3	None	None	CDFW:SSC IUCN:LC	Yes	
<i>Riparia riparia</i>	bank swallow	Nesting	G5	S2	None	Threatened	BLM:S IUCN:LC	Yes	

**PARIDAE (titmice and relatives)**

Scientific Name	Common Name	Comments	Global Rank	State Rank	ESA	CESA	Other Status	Records in CNDDDB?	End Notes?
<i>Poecile atricapillus</i>	black-capped chickadee		G5	S3	None	None	CDFW:WL IUCN:LC	No	

**TROGLODYTIDAE (wrens)**

Scientific Name	Common Name	Comments	Global Rank	State Rank	ESA	CESA	Other Status	Records in CNDDDB?	End Notes?
<i>Campylorhynchus brunneicapillus sandiegensis</i>	coastal cactus wren	San Diego & Orange Counties only	G5T3Q	S2	None	None	CDFW:SSC USFS:S USFWS:BCC	Yes	Yes
<i>Cistothorus palustris clarkae</i>	Clark's marsh wren		G5T2T3	S2	None	None	CDFW:SSC	No	
<i>Thryomanes bewickii leucophrys</i>	San Clemente Bewick's wren		G5TX	SX	None	None	CDFW:SSC	No	

**POLIOPTILIDAE (gnatcatchers)**

Scientific Name	Common Name	Comments	Global Rank	State Rank	ESA	CESA	Other Status	Records in CNDDDB?	End Notes?
<i>Polioptila californica californica</i>	coastal California gnatcatcher		G4G5T3Q	S2	Threatened	None	CDFW:SSC NABCI:YWL	Yes	Yes
<i>Polioptila melanura</i>	black-tailed gnatcatcher		G5	S3S4	None	None	CDFW:WL IUCN:LC	Yes	

**MIMIDAE (mockingbirds and thrashers)**

Scientific Name	Common Name	Comments	Global Rank	State Rank	ESA	CESA	Other Status	Records in CNDDDB?	End Notes?
<i>Toxostoma bendirei</i>	Bendire's thrasher		G4	S3	None	None	BLM:S CDFW:SSC IUCN:VU NABCI:RWL USFWS:BCC	Yes	

Scientific Name	Common Name	Comments	Global Rank	State Rank	ESA	CESA	Other Status	Records in CNDDDB?	End Notes?
<i>Toxostoma crissale</i>	Crissal thrasher		G5	S3	None	None	BLM:S CDFW:SSC IUCN:LC	Yes	
<i>Toxostoma lecontei</i>	Le Conte's thrasher		G4	S3	None	None	BLM:S CDFW:SSC IUCN:LC NABCI:RWL USFWS:BCC	Yes	Yes

**PASSERELLIDAE (sparrows)**

Scientific Name	Common Name	Comments	Global Rank	State Rank	ESA	CESA	Other Status	Records in CNDDDB?	End Notes?
<i>Aimophila ruficeps canescens</i>	southern California rufous-crowned sparrow		G5T3	S3	None	None	CDFW:WL	Yes	
<i>Aimophila ruficeps obscura</i>	Santa Cruz Island rufous-crowned sparrow		G5T2T3	S2	None	None	CDFW:SSC	No	
<i>Ammodramus savannarum</i>	grasshopper sparrow	Nesting	G5	S3	None	None	CDFW:SSC IUCN:LC	Yes	
<i>Artemisiospiza belli belli</i>	Bell's sage sparrow		G5T2T3	S3	None	None	CDFW:WL	Yes	Yes
<i>Artemisiospiza belli clementeae</i>	San Clemente sage sparrow		G5T2Q	S2	Threatened	None	CDFW:SSC NABCI:YWL	Yes	Yes
<i>Junco hyemalis caniceps</i>	gray-headed junco	Nesting	G5T5	S1	None	None	CDFW:WL	Yes	

## Special Animals List – January 2023

Scientific Name	Common Name	Comments	Global Rank	State Rank	ESA	CESA	Other Status	Records in CNDDDB?	End Notes?
<i>Melospiza melodia graminea</i>	Channel Island song sparrow		G5T1	S1	None	None	CDFW:SSC USFWS:BCC	Yes	Yes
<i>Melospiza melodia maxillaris</i>	Suisun song sparrow		G5T3	S3	None	None	CDFW:SSC	Yes	
<i>Melospiza melodia pop. 1</i>	song sparrow ("Modesto" population)		G5T3?Q	S3?	None	None	CDFW:SSC	Yes	
<i>Melospiza melodia pusillula</i>	Alameda song sparrow		G5T2T3	S2S3	None	None	CDFW:SSC USFWS:BCC	Yes	
<i>Melospiza melodia samuelis</i>	San Pablo song sparrow		G5T2	S2	None	None	CDFW:SSC USFWS:BCC	Yes	
<i>Melozone aberti</i>	Abert's towhee		G3G4	S4	None	None	IUCN:LC	No	
<i>Melozone crissalis eremophilus</i>	Inyo California towhee		G4G5T2	S2	Threatened	Endangered	NABCI:RWL	Yes	Yes
<i>Passerculus sandwichensis alaudinus</i>	Bryant's savannah sparrow		G5T2T3	S3	None	None	CDFW:SSC	No	
<i>Passerculus sandwichensis beldingi</i>	Belding's savannah sparrow		G5T3	S3	None	Endangered	USFWS:BCC	Yes	
<i>Passerculus sandwichensis rostratus</i>	large-billed savannah sparrow	Wintering	G5T2T3Q	S2	None	None	CDFW:SSC	No	
<i>Pipilo maculatus clementae</i>	San Clemente spotted towhee		G5T1T2	S1S2	None	None	CDFW:SSC	No	

Scientific Name	Common Name	Comments	Global Rank	State Rank	ESA	CESA	Other Status	Records in CNDDDB?	End Notes?
<i>Pooecetes gramineus affinis</i>	Oregon vesper sparrow	Wintering	G5T3?	S2	None	None	CDFW:SSC NABCI:RWL USFWS:BCC	No	
<i>Spizella breweri</i>	Brewer's sparrow	Nesting	G5	S4	None	None	IUCN:LC	Yes	

**ICTERIIDAE (yellow-breasted chats)**

Scientific Name	Common Name	Comments	Global Rank	State Rank	ESA	CESA	Other Status	Records in CNDDDB?	End Notes?
<i>Icteria virens</i>	yellow-breasted chat	Nesting	G5	S3	None	None	CDFW:SSC IUCN:LC	Yes	

**ICTERIDAE (blackbirds)**

Scientific Name	Common Name	Comments	Global Rank	State Rank	ESA	CESA	Other Status	Records in CNDDDB?	End Notes?
<i>Agelaius phoeniceus aciculatus</i>	Kern red-winged blackbird		G5T1T2	S1S2	None	None	CDFW:SSC	No	
<i>Agelaius tricolor</i>	tricolored blackbird	Nesting colony	G1G2	S1S2	None	Threatened	BLM:S CDFW:SSC IUCN:EN NABCI:RWL USFWS:BCC	Yes	
<i>Xanthocephalus xanthocephalus</i>	yellow-headed blackbird	Nesting	G5	S3	None	None	CDFW:SSC IUCN:LC	Yes	

**PARULIDAE (wood-warblers)**

Scientific Name	Common Name	Comments	Global Rank	State Rank	ESA	CESA	Other Status	Records in CNDDDB?	End Notes?
<i>Geothlypis trichas sinuosa</i>	saltmarsh common yellowthroat		G5T3	S3	None	None	CDFW:SSC USFWS:BCC	Yes	Yes
<i>Leiothlypis luciae</i>	Lucy's warbler	Nesting	G5	S3	None	None	BLM:S CDFW:SSC IUCN:LC	Yes	
<i>Leiothlypis virginiae</i>	Virginia's warbler	Nesting	G5	S2	None	None	CDFW:WL IUCN:LC NABCI:YWL USFWS:BCC	Yes	
<i>Setophaga petechia</i>	yellow warbler	Nesting	G5	S3S4	None	None	CDFW:SSC IUCN:LC	Yes	Yes
<i>Setophaga petechia sonorana</i>	Sonoran yellow warbler	Nesting	G5T2T3	S2	None	None	CDFW:SSC	Yes	Yes

**CARDINALIDAE (cardinals)**

Scientific Name	Common Name	Comments	Global Rank	State Rank	ESA	CESA	Other Status	Records in CNDDDB?	End Notes?
<i>Cardinalis cardinalis</i>	northern cardinal		G5	S1	None	None	CDFW:WL IUCN:LC	Yes	
<i>Piranga flava</i>	hepatic tanager	Nesting	G5	S1	None	None	CDFW:WL IUCN:LC	Yes	
<i>Piranga rubra</i>	summer tanager	Nesting	G5	S1	None	None	CDFW:SSC IUCN:LC	Yes	



**FRINGILLIDAE (finches and relatives)**

<b>Scientific Name</b>	<b>Common Name</b>	<b>Comments</b>	<b>Global Rank</b>	<b>State Rank</b>	<b>ESA</b>	<b>CESA</b>	<b>Other Status</b>	<b>Records in CNDDDB?</b>	<b>End Notes?</b>
<i>Spinus lawrencei</i>	Lawrence's goldfinch	Nesting	G3G4	S4	None	None	IUCN:LC NABCI:YWL USFWS:BCC	Yes	

## Mammals

## SORICIDAE (shrews)

Scientific Name	Common Name	Comments	Global Rank	State Rank	ESA	CESA	Other Status	Records in CNDDDB?	End Notes?
<i>Sorex lyelli</i>	Mount Lyell shrew		G3G4	S3S4	None	None	CDFW:SSC IUCN:LC	Yes	
<i>Sorex ornatus relictus</i>	Buena Vista Lake ornate shrew		G5T1	S1	Endangered	None	CDFW:SSC	Yes	
<i>Sorex ornatus salarius</i>	Monterey shrew		G5T1T2	S1S2	None	None	CDFW:SSC	Yes	
<i>Sorex ornatus salicornicus</i>	southern California saltmarsh shrew		G5T1?	S1	None	None	CDFW:SSC	Yes	
<i>Sorex ornatus sinuosus</i>	Suisun shrew		G5T1T2Q	S1S2	None	None	CDFW:SSC	Yes	
<i>Sorex ornatus willetti</i>	Santa Catalina shrew		G5T1	S1	None	None	CDFW:SSC	Yes	
<i>Sorex vagrans halicoetes</i>	salt-marsh wandering shrew		G5T1	S1	None	None	CDFW:SSC	Yes	
<i>Sorex vagrans paludivagus</i>	Monterey vagrant shrew		G5T1	S2	None	None		No	

## TALPIDAE (moles)

Scientific Name	Common Name	Comments	Global Rank	State Rank	ESA	CESA	Other Status	Records in CNDDDB?	End Notes?
<i>Scapanus latimanus insularis</i>	Angel Island mole		G5T1	SH	None	None		Yes	
<i>Scapanus latimanus parvus</i>	Alameda Island mole		G5T1Q	SH	None	None	CDFW:SSC	Yes	

**PHYLLOSTOMIDAE (leaf-nosed bats)**

Scientific Name	Common Name	Comments	Global Rank	State Rank	ESA	CESA	Other Status	Records in CNDDDB?	End Notes?
<i>Choeronycteris mexicana</i>	Mexican long-tongued bat		G3G4	S1	None	None	CDFW:SSC IUCN:NT	Yes	
<i>Leptonycteris yerbabuenae</i>	lesser long-nosed bat		G3	S1	Delisted	None	CDFW:SSC IUCN:NT	Yes	Yes
<i>Macrotus californicus</i>	California leaf-nosed bat		G3G4	S3	None	None	BLM:S CDFW:SSC IUCN:LC	Yes	

**VESPERTILIONIDAE (evening bats)**

Scientific Name	Common Name	Comments	Global Rank	State Rank	ESA	CESA	Other Status	Records in CNDDDB?	End Notes?
<i>Antrozous pallidus</i>	pallid bat		G4	S3	None	None	BLM:S CDFW:SSC IUCN:LC USFS:S	Yes	
<i>Corynorhinus townsendii</i>	Townsend's big-eared bat		G4	S2	None	None	BLM:S CDFW:SSC IUCN:LC USFS:S	Yes	
<i>Euderma maculatum</i>	spotted bat		G4	S3	None	None	BLM:S CDFW:SSC IUCN:LC	Yes	
<i>Lasionycteris noctivagans</i>	silver-haired bat		G3G4	S3S4	None	None	IUCN:LC	Yes	
<i>Lasiurus cinereus</i>	hoary bat		G3G4	S4	None	None	IUCN:LC	Yes	
<i>Lasiurus frantzii</i>	western red bat		G4	S3	None	None	CDFW:SSC IUCN:LC	Yes	Yes

Scientific Name	Common Name	Comments	Global Rank	State Rank	ESA	CESA	Other Status	Records in CNDDDB?	End Notes?
<i>Lasiurus xanthinus</i>	western yellow bat		G4G5	S3	None	None	CDFW:SSC IUCN:LC	Yes	
<i>Myotis ciliolabrum</i>	western small-footed myotis		G5	S3	None	None	BLM:S IUCN:LC	Yes	
<i>Myotis evotis</i>	long-eared myotis		G5	S3	None	None	BLM:S IUCN:LC	Yes	
<i>Myotis occultus</i>	Arizona Myotis		G4G5	S1	None	None	CDFW:SSC IUCN:LC	Yes	
<i>Myotis thysanodes</i>	fringed myotis		G4	S3	None	None	BLM:S IUCN:LC USFS:S	Yes	
<i>Myotis velifer</i>	cave myotis		G4G5	S1	None	None	BLM:S CDFW:SSC IUCN:LC	Yes	
<i>Myotis volans</i>	long-legged myotis		G4G5	S3	None	None	IUCN:LC	Yes	
<i>Myotis yumanensis</i>	Yuma myotis		G5	S4	None	None	BLM:S IUCN:LC	Yes	

**MOLOSSIDAE (free-tailed bats)**

Scientific Name	Common Name	Comments	Global Rank	State Rank	ESA	CESA	Other Status	Records in CNDDDB?	End Notes?
<i>Eumops perotis californicus</i>	western mastiff bat		G4G5T4	S3S4	None	None	BLM:S CDFW:SSC	Yes	
<i>Nyctinomops femorosaccus</i>	pocketed free-tailed bat		G5	S3	None	None	CDFW:SSC IUCN:LC	Yes	
<i>Nyctinomops macrotis</i>	big free-tailed bat		G5	S3	None	None	CDFW:SSC IUCN:LC	Yes	

**OCHOTONIDAE (pikas)**

Scientific Name	Common Name	Comments	Global Rank	State Rank	ESA	CESA	Other Status	Records in CNDDDB?	End Notes?
<i>Ochotona princeps schisticeps</i>	gray-headed pika		G5T4	S2S4	None	None		Yes	

**LEPORIDAE (rabbits and hares)**

Scientific Name	Common Name	Comments	Global Rank	State Rank	ESA	CESA	Other Status	Records in CNDDDB?	End Notes?
<i>Brachylagus idahoensis</i>	pygmy rabbit		G4	S3	None	None	BLM:S CDFW:SSC IUCN:LC USFS:S	Yes	
<i>Lepus americanus klamathensis</i>	Oregon snowshoe hare		G5T3T4Q	S2	None	None	CDFW:SSC	Yes	
<i>Lepus americanus tahoensis</i>	Sierra Nevada snowshoe hare		G5T3T4Q	S2	None	None	CDFW:SSC	Yes	
<i>Lepus californicus bennettii</i>	San Diego black-tailed jackrabbit		G5T3T4	S3S4	None	None		Yes	
<i>Lepus townsendii townsendii</i>	western white-tailed jackrabbit		G5T5	S3?	None	None	CDFW:SSC	Yes	
<i>Sylvilagus bachmani riparius</i>	riparian brush rabbit		G5T1	S1	Endangered	Endangered		Yes	

**APLODONTIIDAE (mountain beavers)**

Scientific Name	Common Name	Comments	Global Rank	State Rank	ESA	CESA	Other Status	Records in CNDDDB?	End Notes?
<i>Aplodontia rufa californica</i>	Sierra Nevada mountain beaver		G5T3T4	S2S3	None	None	CDFW:SSC IUCN:LC	Yes	Yes
<i>Aplodontia rufa humboldtiana</i>	Humboldt mountain beaver		G5TNR	SNR	None	None		Yes	
<i>Aplodontia rufa nigra</i>	Point Arena mountain beaver		G5T1	S1	Endangered	None	CDFW:SSC IUCN:LC	Yes	Yes
<i>Aplodontia rufa phaea</i>	Point Reyes mountain beaver		G5T2	S2	None	None	CDFW:SSC IUCN:LC	Yes	Yes

**SCIURIDAE (squirrels and relatives)**

Scientific Name	Common Name	Comments	Global Rank	State Rank	ESA	CESA	Other Status	Records in CNDDDB?	End Notes?
<i>Ammospermophilus nelsoni</i>	Nelson's (=San Joaquin) antelope squirrel		G2G3	S2S3	None	Threatened	BLM:S IUCN:EN	Yes	
<i>Callospermophilus lateralis bernardinus</i>	San Bernardino golden-mantled ground squirrel		G5T1	S1	None	None		No	
<i>Glaucomys oregonensis californicus</i>	San Bernardino flying squirrel		G5T1T2	S1S2	None	None	CDFW:SSC USFS:S	Yes	
<i>Neotamias alpinus</i>	Alpine chipmunk		G4	S3	None	None	IUCN:LC	No	
<i>Neotamias panamintinus acrus</i>	Kingston Mountain chipmunk		G4T1T2	S1S2	None	None		Yes	
<i>Neotamias speciosus callipeplus</i>	Mount Pinos chipmunk		G4T2	S2	None	None	USFS:S	Yes	

Scientific Name	Common Name	Comments	Global Rank	State Rank	ESA	CESA	Other Status	Records in CNDDDB?	End Notes?
<i>Neotamias speciosus speciosus</i>	lodgepole chipmunk		G4T3T4	S2	None	None		Yes	
<i>Urocitellus mollis</i>	Piute ground squirrel		G5	S3	None	None	IUCN:LC	No	
<i>Xerospermophilus mohavensis</i>	Mohave ground squirrel		G2G3	S2S3	None	Threatened	BLM:S IUCN:NT	Yes	
<i>Xerospermophilus tereticaudus chlorus</i>	Palm Springs round-tailed ground squirrel		G5T2Q	S2	None	None	BLM:S CDFW:SSC	Yes	

**GEOMYIDAE (pocket gophers)**

Scientific Name	Common Name	Comments	Global Rank	State Rank	ESA	CESA	Other Status	Records in CNDDDB?	End Notes?
<i>Thomomys bottae operarius</i>	Owens Lake pocket gopher		G5T1?	S1?	None	None		No	

**HETEROMYIDAE (kangaroo rats, pocket mice, and kangaroo mice)**

Scientific Name	Common Name	Comments	Global Rank	State Rank	ESA	CESA	Other Status	Records in CNDDDB?	End Notes?
<i>Chaetodipus californicus femoralis</i>	Dulzura pocket mouse		G5T3	S3	None	None	CDFW:SSC	Yes	
<i>Chaetodipus fallax fallax</i>	northwestern San Diego pocket mouse		G5T3T4	S3S4	None	None	CDFW:SSC	Yes	Yes
<i>Chaetodipus fallax pallidus</i>	pallid San Diego pocket mouse		G5T3T4	S3S4	None	None	CDFW:SSC	Yes	Yes

## Special Animals List – January 2023

Scientific Name	Common Name	Comments	Global Rank	State Rank	ESA	CESA	Other Status	Records in CNDDDB?	End Notes?
<i>Dipodomys californicus eximius</i>	Marysville California kangaroo rat		G4T1	S1	None	None	CDFW:SSC	Yes	
<i>Dipodomys heermanni arenae</i>	Lompoc kangaroo rat		G4T1T2	S1S2	None	None		No	
<i>Dipodomys heermanni berkeleyensis</i>	Berkeley kangaroo rat		G4T1	S2	None	None		Yes	
<i>Dipodomys heermanni dixonii</i>	Merced kangaroo rat		G4T2T3	S2	None	None		Yes	
<i>Dipodomys heermanni goldmani</i>	Salinas kangaroo rat		G4T2T3	S2S3	None	None		No	
<i>Dipodomys heermanni heermanni</i>	Heermann's kangaroo rat		G4T2	S2	None	None		No	
<i>Dipodomys heermanni morroensis</i>	Morro Bay kangaroo rat		G4TH	SH	Endangered	Endangered	CDFW:FP	Yes	
<i>Dipodomys ingens</i>	giant kangaroo rat		G1G2	S1S2	Endangered	Endangered	IUCN:EN	Yes	
<i>Dipodomys merriami collinus</i>	Earthquake Merriam's kangaroo rat		G5T2?	S2	None	None		Yes	
<i>Dipodomys merriami parvus</i>	San Bernardino kangaroo rat		G5T1	S1	Endangered	Candidate Endangered	CDFW:SSC	Yes	
<i>Dipodomys merriami trinidadensis</i>	Valle de la Trinidad kangaroo rat		G5T2T3Q	S2	None	None		No	



## Special Animals List – January 2023

Scientific Name	Common Name	Comments	Global Rank	State Rank	ESA	CESA	Other Status	Records in CNDDDB?	End Notes?
<i>Dipodomys nitratoides brevinasus</i>	short-nosed kangaroo rat		G3T1T2	S1S2	None	None	BLM:S CDFW:SSC IUCN:VU	Yes	
<i>Dipodomys nitratoides exilis</i>	Fresno kangaroo rat		G3TH	SH	Endangered	Endangered	IUCN:VU	Yes	
<i>Dipodomys nitratoides nitratoides</i>	Tipton kangaroo rat		G3T1T2	S1S2	Endangered	Endangered	IUCN:VU	Yes	
<i>Dipodomys panamintinus argusensis</i>	Argus Mountains kangaroo rat		G5T1T3	S1S3	None	None		Yes	
<i>Dipodomys panamintinus panamintinus</i>	Panamint kangaroo rat		G5T3	S3	None	None		Yes	
<i>Dipodomys simulans</i>	Dulzura kangaroo rat		G4	S3	None	None	IUCN:LC	No	
<i>Dipodomys stephensi</i>	Stephens' kangaroo rat		G2	S2	Threatened	Threatened	IUCN:VU	Yes	
<i>Dipodomys venustus elephantinus</i>	big-eared kangaroo rat		G4T2	S3	None	None		Yes	
<i>Dipodomys venustus sanctiluciae</i>	Santa Lucia Mountain kangaroo rat		G4TNR	S3	None	None		No	
<i>Dipodomys venustus venustus</i>	Santa Cruz kangaroo rat		G4T1	S1	None	None		Yes	

## Special Animals List – January 2023

Scientific Name	Common Name	Comments	Global Rank	State Rank	ESA	CESA	Other Status	Records in CNDDDB?	End Notes?
<i>Perognathus alticola alticola</i>	white-eared pocket mouse		G2TH	SH	None	None	BLM:S CDFW:SSC IUCN:VU USFS:S	Yes	Yes
<i>Perognathus alticola inexpectatus</i>	Tehachapi pocket mouse		G2T1T2	S1S2	None	None	CDFW:SSC IUCN:VU USFS:S	Yes	Yes
<i>Perognathus inornatus</i>	San Joaquin pocket mouse		G2G3	S2S3	None	None	BLM:S IUCN:LC	Yes	Yes
<i>Perognathus inornatus psammophilus</i>	Salinas pocket mouse		G2G3T2?	S1	None	None	CDFW:SSC	Yes	
<i>Perognathus longimembris bangsi</i>	Palm Springs pocket mouse		G5T2	S1	None	None	BLM:S CDFW:SSC	Yes	
<i>Perognathus longimembris brevinasus</i>	Los Angeles pocket mouse		G5T2	S1S2	None	None	CDFW:SSC	Yes	
<i>Perognathus longimembris internationalis</i>	Jacumba pocket mouse		G5T2T3	S2	None	None	CDFW:SSC	Yes	
<i>Perognathus longimembris pacificus</i>	Pacific pocket mouse		G5T1	S2	Endangered	None	CDFW:SSC	Yes	
<i>Perognathus longimembris salinensis</i>	Saline Valley pocket mouse		G5T1	S1	None	None		No	
<i>Perognathus longimembris tularensis</i>	Tulare pocket mouse		G5T1	S1	None	None		No	

Scientific Name	Common Name	Comments	Global Rank	State Rank	ESA	CESA	Other Status	Records in CNDDDB?	End Notes?
<i>Perognathus mollipilosus xanthonotus</i>	yellow-eared pocket mouse		GNRT2	S2	None	None	BLM:S	Yes	

**CRICETIDAE (mice, rats, and voles)**

Scientific Name	Common Name	Comments	Global Rank	State Rank	ESA	CESA	Other Status	Records in CNDDDB?	End Notes?
<i>Arborimus albipes</i>	white-footed vole		G3G4	S2	None	None	CDFW:SSC IUCN:LC	Yes	
<i>Arborimus pomo</i>	Sonoma tree vole		G3	S3	None	None	CDFW:SSC IUCN:NT	Yes	
<i>Microtus californicus halophilus</i>	Monterey vole		G5T1	S2	None	None		No	
<i>Microtus californicus mohavensis</i>	Mohave river vole		G5T1	S1	None	None	CDFW:SSC	Yes	
<i>Microtus californicus sanpabloensis</i>	San Pablo vole		G5T1T2	S1S2	None	None	CDFW:SSC	Yes	
<i>Microtus californicus scirpensis</i>	Amargosa vole		G5T1	S1	Endangered	Endangered		Yes	
<i>Microtus californicus stephensi</i>	south coast marsh vole		G5T2T3	S2	None	None	CDFW:SSC	Yes	
<i>Microtus californicus vallicola</i>	Owens Valley vole		G5T3	S3	None	None	BLM:S CDFW:SSC	Yes	

## Special Animals List – January 2023

Scientific Name	Common Name	Comments	Global Rank	State Rank	ESA	CESA	Other Status	Records in CNDDDB?	End Notes?
<i>Neotoma albigula venusta</i>	Colorado Valley woodrat		G5T3T4	S1S2	None	None		Yes	
<i>Neotoma fuscipes annectens</i>	San Francisco dusky-footed woodrat		G5T2T3	S2S3	None	None	CDFW:SSC	Yes	
<i>Neotoma fuscipes riparia</i>	riparian (=San Joaquin Valley) woodrat		G5T1Q	S1	Endangered	None	CDFW:SSC	Yes	Yes
<i>Neotoma lepida intermedia</i>	San Diego desert woodrat		G5T3T4	S3S4	None	None	CDFW:SSC	Yes	
<i>Neotoma macrotis luciana</i>	Monterey dusky-footed woodrat		G5T3	S3	None	None	BLM:S CDFW:SSC	Yes	
<i>Onychomys torridus ramona</i>	southern grasshopper mouse		G5T3	S3	None	None	CDFW:SSC	Yes	
<i>Onychomys torridus tularensis</i>	Tulare grasshopper mouse		G5T1T2	S1S2	None	None	BLM:S CDFW:SSC	Yes	
<i>Peromyscus maniculatus anacapae</i>	Anacapa Island deer mouse		G5T1T2	S1S2	None	None	CDFW:SSC	Yes	
<i>Peromyscus maniculatus clementis</i>	San Clemente deer mouse		G5T1T2	S1S2	None	None	CDFW:SSC	No	
<i>Reithrodontomys megalotis distichlis</i>	Salinas harvest mouse		G5T1	S2	None	None		Yes	
<i>Reithrodontomys megalotis santacruzae</i>	Santa Cruz harvest mouse		G5T1Q	S1	None	None		Yes	Yes

Scientific Name	Common Name	Comments	Global Rank	State Rank	ESA	CESA	Other Status	Records in CNDDDB?	End Notes?
<i>Reithrodontomys raviventris</i>	salt-marsh harvest mouse		G1G2	S1S2	Endangered	Endangered	CDFW:FP IUCN:EN	Yes	
<i>Sigmodon arizonae plenus</i>	Colorado River cotton rat		G5T2T3	S1S2	None	None	CDFW:SSC	Yes	
<i>Sigmodon hispidus eremicus</i>	Yuma hispid cotton rat		G5T2T3	S2	None	None	CDFW:SSC	Yes	

**DIPODIDAE (jumping mice)**

Scientific Name	Common Name	Comments	Global Rank	State Rank	ESA	CESA	Other Status	Records in CNDDDB?	End Notes?
<i>Zapus trinotatus orarius</i>	Point Reyes jumping mouse		G5T1T3Q	S2	None	None	CDFW:SSC	Yes	

**ERETHIZONTIDAE (New World porcupines)**

Scientific Name	Common Name	Comments	Global Rank	State Rank	ESA	CESA	Other Status	Records in CNDDDB?	End Notes?
<i>Erethizon dorsatum</i>	North American porcupine		G5	S3	None	None	IUCN:LC	Yes	

**CANIDAE (foxes, wolves, and coyotes)**

Scientific Name	Common Name	Comments	Global Rank	State Rank	ESA	CESA	Other Status	Records in CNDDDB?	End Notes?
<i>Canis lupus</i>	gray wolf		G5	S1	Endangered	Endangered	IUCN:LC	Yes	
<i>Urocyon littoralis catalinae</i>	Santa Catalina Island fox		G3T1	S1	Threatened	Threatened		Yes	Yes
<i>Urocyon littoralis clementae</i>	San Clemente Island fox		G3T1	S1	None	Threatened		Yes	Yes

Scientific Name	Common Name	Comments	Global Rank	State Rank	ESA	CESA	Other Status	Records in CNDDDB?	End Notes?
<i>Urocyon littoralis dickeyi</i>	San Nicolas Island fox		G3T1	S1	None	Threatened		Yes	Yes
<i>Urocyon littoralis littoralis</i>	San Miguel Island fox		G3T1	S1	Delisted	Threatened		Yes	Yes
<i>Urocyon littoralis santacruzae</i>	Santa Cruz Island fox		G3T1	S1	Delisted	Threatened		Yes	Yes
<i>Urocyon littoralis santarosae</i>	Santa Rosa Island fox		G3T1	S1	Delisted	Threatened		Yes	Yes
<i>Vulpes macrotis mutica</i>	San Joaquin kit fox		G4T2	S2	Endangered	Threatened		Yes	
<i>Vulpes vulpes necator pop. 1</i>	Sierra Nevada red fox - southern Cascades DPS		G5TNR	S1	None	Threatened	USFS:S	Yes	
<i>Vulpes vulpes necator pop. 2</i>	Sierra Nevada red fox - Sierra Nevada DPS		G5TNR	S1	Endangered	Threatened	USFS:S	Yes	
<i>Vulpes vulpes patwin</i>	Sacramento Valley red fox		G5T2	S2	None	None		No	

**OTARIIDAE (sea lions and fur seals)**

Scientific Name	Common Name	Comments	Global Rank	State Rank	ESA	CESA	Other Status	Records in CNDDDB?	End Notes?
<i>Arctocephalus townsendi</i>	Guadalupe fur-seal		G1	S1	Threatened	Threatened	CDFW:FP IUCN:LC	Yes	
<i>Callorhinus ursinus</i>	northern fur-seal		G3	S1	None	None	IUCN:VU	Yes	
<i>Eumetopias jubatus</i>	Steller sea lion		G3	S2	Delisted	None	IUCN:NT MMC:SSC	Yes	

**PROCYONIDAE (raccoons and ringtails)**

Scientific Name	Common Name	Comments	Global Rank	State Rank	ESA	CESA	Other Status	Records in CNDDDB?	End Notes?
<i>Bassariscus astutus octavus</i>	southern California ringtail		G5TNR	S3	None	None	CDFW:FP	No	
<i>Bassariscus astutus willetti</i>	Palo Verde Mountains ringtail		G5TNR	S2	None	None	CDFW:FP	No	
<i>Bassariscus astutus yumanensis</i>	Yuma ringtail		G5TNR	S2	None	None	CDFW:FP	No	

**MUSTELIDAE (weasels and relatives)**

Scientific Name	Common Name	Comments	Global Rank	State Rank	ESA	CESA	Other Status	Records in CNDDDB?	End Notes?
<i>Enhydra lutris nereis</i>	southern sea otter		G4T2	S3	Threatened	None	CDFW:FP IUCN:EN MMC:SSC	Yes	Yes
<i>Gulo gulo</i>	wolverine		G4	S1	Proposed Threatened	Threatened	CDFW:FP IUCN:LC USFS:S	Yes	
<i>Lontra canadensis sonora</i>	southwestern river otter		G5T1	SH	None	None	CDFW:SSC	Yes	Yes
<i>Martes caurina</i>	Pacific marten		G4G5	S3	None	None	IUCN:LC USFS:S	Yes	
<i>Martes caurina humboldtensis</i>	Humboldt marten		G4G5T1	S1	Threatened	Endangered	CDFW:SSC USFS:S	Yes	Yes
<i>Martes caurina sierrae</i>	Sierra marten		G4G5T3	S3	None	None	USFS:S	Yes	
<i>Mustela frenata inyoensis</i>	Inyo long-tailed weasel		G5T2Q	S2	None	None		No	

Special Animals List – January 2023

Scientific Name	Common Name	Comments	Global Rank	State Rank	ESA	CESA	Other Status	Records in CNDDDB?	End Notes?
<i>Mustela frenata xanthogenys</i>	San Joaquin long-tailed weasel		G5T2T3	S3	None	None		No	
<i>Pekania pennanti</i>	Fisher		G5	S2S3	None	None	BLM:S CDFW:SSC IUCN:LC USFS:S	Yes	Yes
<i>Pekania pennanti pop. 2</i>	Fisher - southern Sierra Nevada ESU		G5T1	S1	Endangered	Threatened	BLM:S CDFW:SSC USFS:S	Yes	
<i>Taxidea taxus</i>	American badger		G5	S3	None	None	CDFW:SSC IUCN:LC	Yes	

**MEPHITIDAE (skunks)**

Scientific Name	Common Name	Comments	Global Rank	State Rank	ESA	CESA	Other Status	Records in CNDDDB?	End Notes?
<i>Spilogale gracilis amphiala</i>	Channel Islands spotted skunk			G5T3	S3	None	None	CDFW:SSC	Yes

**FELIDAE (cats and relatives)**

Scientific Name	Common Name	Comments	Global Rank	State Rank	ESA	CESA	Other Status	Records in CNDDDB?	End Notes?
<i>Lynx rufus pallescens</i>	pallid bobcat		G5T3?	S3?	None	None		No	
<i>Puma concolor browni</i>	Yuma mountain lion		G5T1T2Q	S1	None	None	CDFW:SSC	Yes	



**CERVIDAE (deer, elk, and moose)**

Scientific Name	Common Name	Comments	Global Rank	State Rank	ESA	CESA	Other Status	Records in CNDDDB?	End Notes?
<i>Cervus canadensis nannodes</i>	tule elk		G5T3	S3	None	None		No	

**ANTILOCAPRIDAE (pronghorn)**

Scientific Name	Common Name	Comments	Global Rank	State Rank	ESA	CESA	Other Status	Records in CNDDDB?	End Notes?
<i>Antilocapra americana</i>	pronghorn		G5	S3	None	None	IUCN:LC	No	
<i>Antilocapra americana sonoriensis</i>	Sonoran pronghorn		G5T1	SH	Endangered	None	IUCN:EN	No	

**BOVIDAE (sheep and relatives)**

Scientific Name	Common Name	Comments	Global Rank	State Rank	ESA	CESA	Other Status	Records in CNDDDB?	End Notes?
<i>Ovis canadensis nelsoni</i>	desert bighorn sheep		G4T4	S3	None	None	BLM:S CDFW:FP USFS:S	Yes	Yes
<i>Ovis canadensis nelsoni pop. 2</i>	Peninsular bighorn sheep DPS		G4T3Q	S2	Endangered	Threatened	CDFW:FP	Yes	Yes
<i>Ovis canadensis sierrae</i>	Sierra Nevada bighorn sheep		G4T2	S2	Endangered	Endangered	CDFW:FP	Yes	

## End Notes

### Invertebrates

#### **GASTROPODA (snails, slugs, and abalones)**

*Prophysaon sp. 1*

Klamath tailedropper

- 1) This entity is known to be unique morphologically and genetically (Frest & Johannes 2000, Wilke & Duncan 2004, Roth & Sadeghian 2006), but has not been formally described and some may reference it as part of the *Prophysaon coeruleum* species complex.

#### **ARACHNIDA (spiders and relatives)**

*Hubbardia shoshonensis*

Shoshone Cave whip-scorpion

- 1) BLM Sensitive list uses the scientific name *Trithyreus shoshonensis*.

#### **CRUSTACEA, Order Amphipoda (amphipods)**

*Hyaella muerta*

Texas Spring amphipod

- 1) First North American hypogean hyalellid.

*Hyaella sandra*

Death Valley amphipod

- 1) Population in Texas Springs is an accidental introduction. Population in Nevares Springs may be a new species.

#### **INSECTA, Order Coleoptera (beetles)**

*Trigonoscuta sp.*

Doyen's trigonoscuta dune weevil

- 1) Sometimes referred to as *Trigonoscuta doyenii*, which is an unpublished manuscript name.

#### **INSECTA, Order Lepidoptera (butterflies and moths)**

*Callophrys thornei*

Thorne's hairstreak

- 1) Formerly *Mitoura thornei*.

*Euproserpinus euterpe*

Kern primrose sphinx moth

- 1) Until its rediscovery in Kern County in 1974, this moth had been thought to be extinct. A second population was later found in San Luis Obispo County (Xerces Society 2005).

*Speyeria zerene myrtleae*

Myrtle's silverspot butterfly

- 1) The USFWS and others have not yet determined if the taxonomic expansion by Emmel and Emmel (1998) into *S. z. myrtleae* and *S. z. puntareyes* is warranted. The *Speyeria zerene* along the coast of Marin and Sonoma Counties are federally endangered under the subspecies concept in the 1992 listing.

**INSECTA, Order Hymenoptera (ants, bees, and wasps)**

*Bombus crotchii*

Crotch bumble bee

- 1) Originally advanced to candidacy by the Fish and Game Commission in June 2019. Trial court decision temporarily removed its candidacy in February 2021. State Supreme Court ruling reversed judgement and reinstated its candidacy in Sep 2022 (Supreme Court Case S275412).

*Bombus franklini*

Franklin's bumble bee

- 1) Originally advanced to candidacy by the Fish and Game Commission in June 2019. Trial court decision temporarily removed its candidacy in February 2021. State Supreme Court ruling reversed judgement and reinstated its candidacy in Sep 2022 (Supreme Court Case S275412).

*Bombus occidentalis*

western bumble bee

- 1) Originally advanced to candidacy by the Fish and Game Commission in June 2019. Trial court decision temporarily removed its candidacy in February 2021. State Supreme Court ruling reversed judgement and reinstated its candidacy in Sep 2022 (Supreme Court Case S275412).

*Bombus suckleyi*

Suckley's cuckoo bumble bee

- 1) Originally advanced to candidacy by the Fish and Game Commission in June 2019. Trial court decision temporarily removed its candidacy in February 2021. State Supreme Court ruling reversed judgement and reinstated its candidacy in Sep 2022 (Supreme Court Case S275412).

## Fishes

### **SALMONIDAE (trout and salmon)**

#### *Oncorhynchus kisutch pop. 2*

coho salmon - southern Oregon / northern California ESU

- 1) Federal listing refers to populations between Cape Blanco, Oregon and Punta Gorda, Humboldt County, California.
- 2) State listing refers to populations between the Oregon border and Punta Gorda, Humboldt County, California.

#### *Oncorhynchus kisutch pop. 4*

coho salmon - central California coast ESU

- 1) Federal listing is limited to naturally spawning populations in streams between Punta Gorda, Humboldt County and the San Lorenzo River, Santa Cruz County.
- 2) State listing is limited to populations south of Punta Gorda, Humboldt County.

#### *Oncorhynchus mykiss irideus pop. 1*

steelhead - Klamath Mountains Province DPS

- 1) This ESU includes all naturally spawned populations residing in streams between the Elk River in Oregon and the Klamath River in California, inclusive.
- 2) CDFW SSC designation refers only to the California portion of the ESU and refers only to the summer-run.

#### *Oncorhynchus mykiss irideus pop. 10*

steelhead - southern California DPS

- 1) The federal designation refers to fish in the coastal basins from the Santa Maria River (inclusive), south to the U.S. - Mexico Border.

#### *Oncorhynchus mykiss irideus pop. 11*

steelhead - Central Valley DPS

- 1) Federal listing includes all runs in the Sacramento and San Joaquin rivers and their tributaries.

#### *Oncorhynchus mykiss irideus pop. 16*

steelhead - northern California DPS

- 1) The federal designation refers to naturally spawned populations residing below impassable barriers in coastal basins from Redwood Creek in Humboldt County to, and including, the Gualala River in Mendocino County
- 2) CDFW SSC designation refers only to the summer-run.

*Oncorhynchus mykiss irideus pop. 8*

steelhead - central California coast DPS

- 1) Federal listing includes all runs in coastal basins from the Russian River in Sonoma County, south to Soquel Creek in Santa Cruz County, inclusive. It includes the San Francisco and San Pablo Bay basins, but excludes the Sacramento-San Joaquin River basins.

*Oncorhynchus mykiss irideus pop. 9*

steelhead - south-central California coast DPS

- 1) Federal listing includes all runs in coastal basins from the Pajaro River south to, but not including, the Santa Maria River.
- 2) CDFW SSC designation refers to southern steelhead trout.

*Oncorhynchus tshawytscha pop. 11*

chinook salmon - Central Valley spring-run ESU

- 1) Federal listing refers to the Central Valley spring-run ESU. It includes populations spawning in the Sacramento River and its tributaries.

*Oncorhynchus tshawytscha pop. 13*

chinook salmon - Central Valley fall / late fall-run ESU

- 1) The Central Valley fall/late fall-run ESU refers to populations spawning in the Sacramento and San Joaquin rivers and their tributaries.
- 2) CDFW SSC designation refers only to the fall-run.

*Oncorhynchus tshawytscha pop. 17*

chinook salmon - California coastal ESU

- 1) Originally proposed as part of a larger Southern Oregon and California Coastal ESU. This new ESU was revised to include only naturally spawned coastal spring- and fall-run chinook salmon between Redwood Creek in Humboldt County and the Russian River in Sonoma County.

**OSMERIDAE (smelt)**

*Spirinchus thaleichthys*

longfin smelt

- 1) Federal proposed status (2022-10-07) is for the San Francisco Bay-Delta DPS of the longfin smelt.

*Thaleichthys pacificus*

eulachon

- 1) The Federal Threatened status pertains to the "southern DPS" of eulachon that range from central British Columbia, Washington, Oregon, and northern California.

**CYPRINIDAE (minnows and carp)**

*Rhinichthys osculus ssp. 1*

Amargosa Canyon speckled dace

- 1) Current taxonomy considers this taxon to be a distinct population of *Rhinichthys osculus nevadensis*.

*Rhinichthys osculus ssp. 12*

Long Valley speckled dace

- 1) Formerly *Rhinichthys osculus ssp. 5*, which did not account for other undescribed subspecies outside of CA.

*Rhinichthys osculus ssp. 2*

Owens speckled dace

- 1) Current taxonomy includes the Benton Valley speckled dace (formerly *ssp. 4*) with the Owens speckled dace.

*Rhinichthys osculus ssp. 8*

Santa Ana speckled dace

- 1) Formerly *Rhinichthys osculus ssp. 3*, which did not account for other undescribed subspecies outside of CA.

*Siphateles bicolor ssp. 11*

High Rock Springs tui chub

- 1) Formerly *Siphateles bicolor ssp. 2*, which did not account for other undescribed subspecies outside of CA.

*Siphateles bicolor ssp. 12*

Eagle Lake tui chub

- 1) Formerly *Siphateles bicolor ssp. 1*, which did not account for other undescribed subspecies outside of CA.

*Siphateles bicolor ssp. 14*

Pit River tui chub

- 1) Formerly *Siphateles bicolor ssp. 3*, which did not account for other undescribed subspecies outside of CA.

### **GASTEROSTEIDAE (sticklebacks)**

*Gasterosteus aculeatus microcephalus*

resident threespine stickleback

- 1) USFS Sensitive designation refers to the full species.

*Gasterosteus aculeatus williamsoni*

unarmored threespine stickleback

- 1) USFS Sensitive designation refer to the full species.

### **Amphibians**

#### **PLETHODONTIDAE (lungless salamanders)**

*Aneides niger*

Santa Cruz black salamander

- 1) CDFW SSC status uses former subspecies concept of *Aneides flavipunctatus niger*.

*Batrachoseps relictus*

relictual slender salamander

- 1) Taxonomy follows Jockusch et al. 2012. Morphological and molecular diversification of slender salamanders (Caudata: Plethodontidae: *Batrachoseps*) in the southern Sierra Nevada of California with descriptions of two new species. *Zootaxa* 3190:1-30, which synonymized *Batrachoseps* sp. 1, Breckenridge Mountain slender salamander, with *B. relictus*.

*Hydromantes shastae*

Shasta salamander

- 1) *Hydromantes shastae* has been proposed to consist of cryptic genetic structuring that may warrant recognition of additional species named as *Hydromantes samweli* and *Hydromantes wintu* (Bingham et al. 2018, *Bull. Mus. Comp. Zool.* 161(10):403-427). Until formally reviewed by the Fish and Game Commission, all populations in the Shasta salamander complex are legally state threatened.

*Plethodon asupak*

Scott Bar salamander

- 1) Since this newly described species was formerly considered to be a subpopulation of *Plethodon stormi* (Mead et al. 2005), and since *Plethodon stormi* is listed as threatened under CESA, *Plethodon asupak* retains the designation as a threatened species under CESA (Calif. Regulatory Notice Register, No. 21-Z, p.916, 25 May 2007).

## BUFONIDAE (true toads)

### *Anaxyrus californicus*

arroyo toad

- 1) At the time of listing, arroyo toad was known as *Bufo microscaphus californicus*, a subspecies of southwestern toad. In 2001, it was determined to be its own species, *Bufo californicus*. Since then, many species in the genus *Bufo* were changed to the genus *Anaxyrus*, and now arroyo toad is known as *Anaxyrus californicus* (Frost et al. 2006).

### *Anaxyrus canorus*

Yosemite toad

- 1) Formerly *Bufo canorus*; Frost et al. (2006. The Amphibian Tree of Life. Bulletin of the American Museum of Natural History 297: 1-370) placed this species in the genus *Anaxyrus* (Tschudi 1845).

### *Anaxyrus exsul*

black toad

- 1) Formerly *Bufo canorus*; Frost et al. (2006. The Amphibian Tree of Life. Bulletin of the American Museum of Natural History 297: 1-370) placed this species in the genus *Anaxyrus* (Tschudi 1845).

### *Incilius alvarius*

Sonoran Desert toad

- 1) Formerly *Bufo alvarius*. Between 2006-2009, the scientific name has been changed to *Cranopsis alvaria*, *Ollotis alvaria*, *Incilius alvarius*, back to *Ollotis alvarius*, and then back to *Incilius alvarius*. The common name has changed from Colorado River toad to Sonoran Desert toad.

## RANIDAE (true frogs)

### *Lithobates pipiens*

northern leopard frog

- 1) Formerly *Rana pipiens*; Frost et al. (2006. The Amphibian Tree of Life. Bulletin of the American Museum of Natural History 297: 1-370) placed this species in the genus *Lithobates* (Fitzinger 1843).

### *Lithobates yavapaiensis*

lowland leopard frog

- 1) Formerly *Rana yavapaiensis*; Frost et al. (2006. The Amphibian Tree of Life. Bulletin of the American Museum of Natural History 297: 1-370) placed this species in the genus *Lithobates* (Fitzinger 1843).



*Rana aurora*

northern red-legged frog

- 1) An mtDNA study (Shaffer et al. 2004) concluded that *Rana aurora aurora* and *Rana aurora draytonii* should be recognized as separate species with a narrow zone of overlap

*Rana draytonii*

California red-legged frog

- 1) An mtDNA study (Shaffer et al. 2004) concluded that *Rana aurora aurora* and *Rana aurora draytonii* should be recognized as separate species with a narrow zone of overlap, and that the range of *draytonii* extends about 100 km further north in coastal California than previously thought.

*Rana muscosa*

southern mountain yellow-legged frog

- 1) Both federally recognized Distinct Population Segments (DPS) of the mountain yellow-legged frog (*Rana muscosa*) are currently Endangered (2021). The mountain yellow-legged frog – northern DPS is known from the southern Sierra Nevada; the mountain yellow-legged frog – southern DPS is known from the Transverse Ranges.

*Rana sierrae*

Sierra Nevada yellow-legged frog

- 1) Formerly *Rana muscosa*. *Rana muscosa* was split into *Rana sierrae*, the Sierra Nevada yellow-legged frog, found in the northern and central Sierra Nevada, and *Rana muscosa*, the southern mountain yellow-legged frog, found in the southern Sierra Nevada and southern California.

## Reptiles

### EMYDIDAE (box and water turtles)

*Emys marmorata*

western pond turtle

- 1) CNDDDB tracks western pond turtle at the full species level, based on the determination that the previous subspecies split was not warranted (Spinks, P.Q. and Shaffer, H.B. 2005. Range-wide molecular analysis of the western pond turtle (*Emys marmorata*): cryptic variation, isolation by distance, and their conservation implications. *Molecular Ecology* 14(7):2047-2064).
- 2) Genus was updated to *Emys* based on findings in: Spinks, P.Q. and Shaffer, H.B. 2009. Conflicting mitochondrial and nuclear phylogenies for the widely disjunct *Emys* (Testudines: Emydidae) species complex, and what they tell us about biogeography and hybridization. *Systematic Biology*. 58(1):1-20.

**XANTUSIIDAE (night lizards)**

*Xantusia vigilis sierrae*

Sierra night lizard

- 1) Formerly *Xantusia sierrae*; scientific name changed to reflect currently accepted subspecies concept.

**ANNIELLIDAE (legless lizards)**

*Anniella alexanderae*

Temblor legless lizard

- 1) Legless lizards (*Anniella* spp.) in California were traditionally considered one species, but are now considered five species (Pappenfuss and Parham, 2013). The prior (Jennings and Hayes, 1994) and current (Thompson et al. 2016) Species of Special Concern (SSC) projects evaluated the traditional single species taxon and determined all legless lizards in California to be an SSC. Therefore, the SSC status is carried over to the new taxon concepts until further SSC evaluation.

*Anniella campi*

Southern Sierra legless lizard

- 1) Legless lizards (*Anniella* spp.) in California were traditionally considered one species, but are now considered five species (Pappenfuss and Parham, 2013). The prior (Jennings and Hayes, 1994) and current (Thompson et al. 2016) Species of Special Concern (SSC) projects evaluated the traditional single species taxon and determined all legless lizards in California to be an SSC. Therefore, the SSC status is carried over to the new taxon concepts until further SSC evaluation.

*Anniella grinnelli*

Bakersfield legless lizard

- 1) Legless lizards (*Anniella* spp.) in California were traditionally considered one species, but are now considered five species (Pappenfuss and Parham, 2013). The prior (Jennings and Hayes, 1994) and current (Thompson et al. 2016) Species of Special Concern (SSC) projects evaluated the traditional single species taxon and determined all legless lizards in California to be an SSC. Therefore, the SSC status is carried over to the new taxon concepts until further SSC evaluation.

*Anniella pulchra*

Northern California legless lizard

- 1) Legless lizards (*Anniella* spp.) in California were traditionally considered one species, but are now considered five species (Pappenfuss and Parham, 2013). The prior (Jennings and Hayes, 1994) and current (Thompson et al. 2016) Species of Special Concern (SSC) projects evaluated the traditional single species taxon and determined all legless lizards in California to be an SSC. Therefore, the SSC status is carried over to the new taxon concepts until further SSC evaluation.

*Anniella spp.*

California legless lizard

- 1) This element represents California records of *Anniella* not yet assigned to new species within the *Anniella pulchra* complex. Legless lizards (*Anniella* spp.) in California were traditionally considered one species, but are now considered five species (Pappenfuss and Parham, 2013). CNDDDB has assigned new species concepts to most, but not all, previously known and extant legless lizard occurrences. Where an occurrence of a legless lizard is not known to the species level, the general concept California legless lizard (*Anniella* spp.) will be applied until further evidence is available. All legless lizards in California are a Species of Special Concern (Thomson et al., 2016).

*Anniella stebbinsi*

Southern California legless lizard

- 1) Legless lizards (*Anniella* spp.) in California were traditionally considered one species, but are now considered five species (Pappenfuss and Parham, 2013). The prior (Jennings and Hayes, 1994) and current (Thompson et al. 2016) Species of Special Concern (SSC) projects evaluated the traditional single species taxon and determined all legless lizards in California to be an SSC. Therefore, the SSC status is carried over to the new taxon concepts until further SSC evaluation.

**HELODERMATIDAE (venomous lizards)**

*Heloderma suspectum cinctum*

banded Gila monster

- 1) BLM Sensitive designation refers to the full species.

**NATRICIDAE (live-bearing snakes)**

*Thamnophis sirtalis pop. 1*

south coast gartersnake

- 1) CDFW Species of Special Concern treats this population as a distinct taxon, though it is more commonly treated as a subpopulation of *Thamnophis sirtalis infernalis*, the California red-sided gartersnake.

**Birds**

**PHASIANIDAE (grouse and ptarmigan)**

*Centrocercus urophasianus*

greater sage-grouse

- 1) 20151002 finding was that federal listing of the full species was not warranted, Proposed rule to federally list the Bi-State DPS (Mono Basin of CA and NV; Mono, Alpine, and Inyo counties in California) as threatened was withdrawn 20200331.

*Dendragapus fuliginosus howardi*

Mount Pinos sooty grouse

- 1) Formerly merged with *D. obscurus* as blue grouse, but separated on the basis of genetic evidence and differences in voice, behavior, and plumage.
- 2) The North American Bird Conservation Initiative Watch List designation refers to the full species.

**ACCIPITRIDAE (hawks, kites, harriers, and eagles)**

*Circus hudsonius*

northern harrier

- 1) Formerly considered conspecific with *Circus cyaneus*, but treated as separate on the basis of differences in morphology, plumage, and breeding habitat.

**RALLIDAE (rails, coots, and gallinules)**

*Laterallus jamaicensis coturniculus*

California black rail

- 1) The North American Bird Conservation Initiative Watch List designation refers to the full species.
- 2) The IUCN designation of Near Threatened refers to the full species.

*Rallus obsoletus levipes*

light-footed Ridgway's rail

- 1) The North American Bird Conservation Initiative Watch List designation refers to the full species.

*Rallus obsoletus obsoletus*

California Ridgway's rail

- 1) The North American Bird Conservation Initiative Watch List designation refers to the full species.

*Rallus obsoletus yumanensis*

Yuma Ridgway's rail

- 1) The North American Bird Conservation Initiative Watch List designation refers to the full species.

**CHARADRIIDAE (plovers and relatives)**

*Charadrius montanus*

mountain plover

- 1) Proposed rule to federally list the mountain plover as threatened was withdrawn 20110512.

*Charadrius nivosus nivosus*

western snowy plover

- 1) Federal listing applies only to the Pacific coastal population.
- 2) CDFW SSC designation refers to both the coastal and interior populations.

**LARIDAE (gulls and terns)**

*Gelocheidon nilotica*

gull-billed tern

- 1) Taxonomy recently changed from *Sterna nilotica*.

*Hydroprogne caspia*

Caspian tern

- 1) Taxonomy recently changed from *Sterna caspia*.

*Sternula antillarum browni*

California least tern

- 1) Taxonomy recently changed from *Sterna antillarum browni*.
- 2) North American Bird Conservation Initiative Watch List designation refers to the full species.

*Thalasseus elegans*

elegant tern

- 1) Taxonomy recently changed from *Sterna elegans*.

**ALCIDAE (auklets, puffins, and relatives)**

*Synthliboramphus scrippsi*

Scripps's murrelet

- 1) Formerly included in Xantus's murrelet as *Synthliboramphus hypoleucus scrippsi*. Now considered a full species.

**STRIGIDAE (owls)**

*Athene cunicularia*

burrowing owl

- 1) A burrow site = an observation of one or more owls at a burrow or evidence of recent occupation such as whitewash and feathers. Winter observations at a burrow are mapped. Winter observations with or without a burrow in San Francisco, Ventura, Sonoma, Marin, Napa, and Santa Cruz Counties are mapped.

*Strix occidentalis caurina*

northern spotted owl

- 1) There are no spotted owl EOs in the CNDDDB. All spotted owl location information is maintained in a separate database (<https://wildlife.ca.gov/Data/CNDDDB/Spotted-Owl-Info>). CNDDDB subscribers can access these datasets from the same bookmark as the CNDDDB layer in BIOS (<https://www.wildlife.ca.gov/Data/BIOS>).
- 2) North American Bird Conservation Initiative Watch List designation refers to the full species.

*Strix occidentalis occidentalis*

California spotted owl

- 1) There are no spotted owl EOs in the CNDDDB. All spotted owl location information is maintained in a separate database (<https://wildlife.ca.gov/Data/CNDDDB/Spotted-Owl-Info>). CNDDDB subscribers can access these datasets from the same bookmark as the CNDDDB layer in BIOS (<https://www.wildlife.ca.gov/Data/BIOS>).
- 2) The North American Bird Conservation Initiative Watch List designation refers to the full species.

**TYRANNIDAE (tyrant flycatchers)**

*Empidonax traillii*

willow flycatcher

- 1) State listing of the full species includes all subspecies.

*Empidonax traillii brewsteri*

little willow flycatcher

- 1) State listing of the full species includes all subspecies.
- 2) North American Bird Conservation Initiative Watch List designation refers to the full species.

*Empidonax traillii extimus*

southwestern willow flycatcher

- 1) State listing of the full species includes all subspecies.
- 2) North American Bird Conservation Initiative Watch List designation refers to the full species.

**LANIIDAE (shrikes)**

*Lanius ludovicianus mearnsi*

San Clemente loggerhead shrike

- 1) Subspecific identity of shrikes currently on San Clemente is uncertain. Mundy et al. (1997a, b) provided evidence *L. l. mearnsi* is genetically distinct from *L. l. gambeli* and *L. l. anthonyi*, whereas Patten and Campbell (2000) concluded, based on morphology, that the birds now on San Clemente are intergrades between *L. l. mearnsi* and *L. l. anthonyi*.

### **VIREONIDAE (vireos)**

*Vireo bellii arizonae*

Arizona Bell's vireo

- 1) North American Bird Conservation Initiative Watch List designation refers to the full species.
- 2) The IUCN designation of Near Threatened refers to the full species.

*Vireo bellii pusillus*

least Bell's vireo

- 1) North American Bird Conservation Initiative Watch List designation refers to the full species.
- 2) The IUCN designation of Near Threatened refers to the full species.

### **TROGLODYTIDAE (wrens)**

*Campylorhynchus brunneicapillus sandiegensis*

coastal cactus wren

- 1) CDFW Bird Species of Special Concern report uses the common name San Diego cactus wren.

### **POLIOPTILIDAE (gnatcatchers)**

*Polioptila californica californica*

coastal California gnatcatcher

- 1) CDFW Bird Species of Special Concern report uses the common name Alta California gnatcatcher.
- 2) North American Bird Conservation Initiative Watch List designation refers to the full species.

### **MIMIDAE (mockingbirds and thrashers)**

*Toxostoma lecontei*

Le Conte's thrasher

- 1) CDFW SSC designation refers only to the San Joaquin population.
- 2) The BLM Sensitive designation refers to the San Joaquin Le Conte's thrasher, *Toxostoma lecontei macmillanorum*, although the subspecies concept is not universally recognized.

### **PASSERELLIDAE (sparrows)**

*Artemisospiza belli belli*

Bell's sage sparrow

- 1) North American Bird Conservation Initiative Watch List designation refers to the full species.

*Artemisiospiza belli clementeae*

San Clemente sage sparrow

- 1) Subspecific validity uncertain. Recognized by AOU (1957), but not by Patten and Unitt (2002).
- 2) North American Bird Conservation Initiative Watch List designation refers to the full species.

*Melospiza melodia graminea*

Channel Island song sparrow

- 1) Subspecific validity is uncertain. This subspecies when referred to as Santa Barbara song sparrow is extinct. However, the subspecies was merged by Patten (2001) with the San Miguel (*M. m. micronyx*), and San Clemente (*M. m. clementae*) song sparrows as the Channel Island song sparrow with the subspecific name *M. m. graminea*.

*Melospiza crissalis eremophilus*

Inyo California towhee

- 1) Previously in the genus *Pipilo*.

**PARULIDAE (wood-warblers)**

*Geothlypis trichas sinuosa*

saltmarsh common yellowthroat

- 1) CDFW Bird Species of Special Concern report uses the common name San Francisco common yellowthroat

*Setophaga petechia*

yellow warbler

- 1) This element includes the subspecies *S. p. morcormi* and *S. p. brewsteri*, which are tracked under the full species, *S. petechia*, due to difficulty distinguishing them. *S. p. sonorana*, which nests in California only along the Colorado River, is tracked separately.

*Setophaga petechia sonorana*

Sonoran yellow warbler

- 1) Nests in California only along the Colorado River. Observations of yellow warblers from other regions are tracked as the full species, *S. petechia*.



## Mammals

### **PHYLLOSTOMIDAE (leaf-nosed bats)**

*Leptonycteris yerbabuenae*

lesser long-nosed bat

- 1) Federal listing uses the scientific name *Leptonycteris curasoae yerbabuenae*.

### **VESPERTILIONIDAE (evening bats)**

*Lasiurus frantzii*

western red bat

- 1) Nomenclature changed from *Lasiurus blossevillii* to *Lasiurus frantzii* based on Baird et al. 2015, J. of Mammalogy 96(6):1255-1274.

### **APLODONTIIDAE (mountain beavers)**

*Aplodontia rufa californica*

Sierra Nevada mountain beaver

- 1) The IUCN Least Concern designation refers to the full species.

*Aplodontia rufa nigra*

Point Arena mountain beaver

- 1) The IUCN Least Concern designation refers to the full species.

*Aplodontia rufa phaea*

Point Reyes mountain beaver

- 1) The IUCN Least Concern designation refers to the full species.

### **HETEROMYIDAE (kangaroo rats, pocket mice, and kangaroo mice)**

*Chaetodipus fallax fallax*

northwestern San Diego pocket mouse

- 1) CDFW SSC designation refers to the full species.

*Chaetodipus fallax pallidus*

pallid San Diego pocket mouse

- 1) CDFW SSC designation refers to the full species.

*Perognathus alticola alticola*

white-eared pocket mouse

- 1) CDFW SSC, BLM Sensitive, and IUCN Endangered designations refer to the full species.

*Perognathus alticola inexpectatus*

Tehachapi pocket mouse

- 1) CDFW SSC and IUCN Endangered designations refer to the full species.

*Perognathus inornatus*

San Joaquin pocket mouse

- 1) This element includes the subspecies *P. i. inornatus* and *P. i. neglectus*, which are tracked under the full species, *P. inornatus*, due to difficulty distinguishing them. *P. i. inornatus* generally occurs on the eastern side of the San Joaquin Valley, while *P. i. neglectus* generally occurs on the western side. *P. i. psammophilus*, which occurs only in the Salinas Valley, is tracked separately.

**CRICETIDAE (mice, rats, and voles)**

*Neotoma fuscipes riparia*

riparian (=San Joaquin Valley) woodrat

- 1) This species is currently undergoing taxonomic revision

*Reithrodontomys megalotis santacruzae*

Santa Cruz harvest mouse

- 1) Synonymous with *Reithrodontomys megalotis longicaudus*, Santa Cruz Island population.

**CANIDAE (foxes, wolves, and coyotes)**

*Urocyon littoralis catalinae*

Santa Catalina Island fox

- 1) The IUCN Near Threatened status refers to the full species.

*Urocyon littoralis clementae*

San Clemente Island fox

- 1) The IUCN Near Threatened status refers to the full species.

*Urocyon littoralis dickeyi*

San Nicolas Island fox

- 1) The IUCN Near Threatened status refers to the full species.

*Urocyon littoralis littoralis*

San Miguel Island fox

- 1) The IUCN Near Threatened status refers to the full species.

*Urocyon littoralis santacruzae*

Santa Cruz Island fox

- 1) The IUCN Near Threatened status refers to the full species.

*Urocyon littoralis santarosae*

Santa Rosa Island fox

- 1) The IUCN Near Threatened status refers to the full species.

**MUSTELIDAE (weasels and relatives)**

*Enhydra lutris nereis*

southern sea otter

- 1) The IUCN Endangered designation refers to the full species.

*Lontra canadensis sonora*

southwestern river otter

- 1) CDFW SSC status refers only to the subspecies *L. canadensis sonora*, which is known in California only from the Colorado River.

*Martes caurina humboldtensis*

Humboldt marten

- 1) Federal status refers to the coastal DPS of Pacific marten (*Martes caurina*)

*Pekania pennanti*

Fisher

- 1) In 2004, the West Coast DPS of fisher became a candidate for federal listing, and underwent numerous evaluations, proposed rules, and revisions in subsequent years. In 2020, the West Coast DPS was further divided into the Southern Sierra Nevada DPS and the Northern California/Southern Oregon DPS (which also includes Northern Sierra Nevada and Southern Oregon Cascades subpopulations which arose from reintroductions). State threatened and federal endangered statuses apply only to the Southern Sierra Nevada ESU/DPS. State listing defines the northern limit of the SSN ESU as the Merced River, while federal listing uses the Tuolumne River.

**BOVIDAE (sheep and relatives)**

*Ovis canadensis nelsoni*

desert bighorn sheep

- 1) Desert bighorn sheep (*O. c. nelsoni*) in the Peninsular Ranges are tracked as a metapopulation of the subspecies, Peninsular bighorn sheep DPS (*O. c. nelsoni* pop. 2)
- 2) Fully Protected with the exception of legal hunting conducted in compliance with California Code of Regulations 14 CCR 362.

*Ovis canadensis nelsoni* pop. 2

Peninsular bighorn sheep DPS

- 1) The subspecies peninsular bighorn sheep (*O. c. cremnobates*) has been synonymized with *O. c. nelsoni* (Wehausen & Ramey 1993). Peninsular bighorn sheep are now considered to be a metapopulation and are recognized as a federal Distinct Population Segment (DPS).

# Appendix I

## **Cultural Resources Technical Report**



**Due to the sensitive nature of the resources evaluated in the cultural resources technical analysis, this appendix has been redacted.**



# Appendix J

## **Noise Technical Report**



Draft

# RUNWAY 12/30 SAFETY AREA IMPROVEMENT PROJECT AT BISHOP AIRPORT

Noise Technical Report

Prepared for  
County of Inyo Department of Public Works

May 2023





Draft

# RUNWAY 12/30 SAFETY AREA IMPROVEMENT PROJECT AT BISHOP AIRPORT

## Noise Technical Report

Prepared for  
County of Inyo Department of Public Works

May 2023

2600 Capitol Avenue  
Suite 200  
Sacramento, CA 95816  
916.564.4500  
esassoc.com



Bend	Orlando	San Jose
Camarillo	Pasadena	Santa Monica
Delray Beach	Petaluma	Sarasota
Destin	Portland	Seattle
Irvine	Sacramento	Tampa
Los Angeles	San Diego	
Oakland	San Francisco	

**OUR COMMITMENT TO SUSTAINABILITY** | ESA helps a variety of public and private sector clients plan and prepare for climate change and emerging regulations that limit GHG emissions. ESA is a registered assessor with the California Climate Action Registry, a Climate Leader, and founding reporter for the Climate Registry. ESA is also a corporate member of the U.S. Green Building Council and the Business Council on Climate Change (BC3). Internally, ESA has adopted a Sustainability Vision and Policy Statement and a plan to reduce waste and energy within our operations. This document was produced using recycled paper.

# TABLE OF CONTENTS

---

## Noise Technical Report

	<u>Page</u>
<b>1. Introduction</b> .....	<b>1</b>
<b>2. Methodology</b> .....	<b>1</b>
2.1 Introduction .....	1
2.2 Forecast.....	1
2.3 Aircraft Fleet Mix.....	2
2.4 Stage Lengths .....	3
2.5 Time of Day .....	3
2.6 Runway Use .....	4
2.7 Flight Track and Flight Track Use Percentages.....	6
<b>3.0 Noise Modeling Results</b> .....	<b>9</b>
3.1 CNEL Contours.....	9

### Attachments

J-1. FAA Letter of Approval Regarding V-22 Osprey Substitution .....	J-1
J-2. Aircraft Operational Information .....	J-2

### List of Figures

Figure 1 Modeled Fixed Wing Flight Tracks.....	7
Figure 2 Modeled Helicopter Flight Tracks .....	8
Figure 3 2022 Existing CNEL Contours .....	10
Figure 4 2024 Future CNEL Contours .....	11
Figure 5 2029 Future CNEL Contours .....	12

### List of Tables

Table 1 Aircraft Operation Summary.....	2
Table 2 Time of Day Percentages.....	3
Table 3 Fixed-Wing Piston and Turboprop Runway Use .....	4
Table 4 Jet Runway Use .....	5
Table 5 Helicopter Runway Use.....	5
Table 6 CNEL Noise Contour Areas (Acres).....	9

**This Page Intentionally Left Blank**

# RUNWAY 12/30 SAFETY AREA IMPROVEMENT PROJECT AT BISHOP AIRPORT

---

## Noise Technical Report

### 1. Introduction

Inyo County (County) is proposing to improve the Runway Safety Area (RSA) for Runway 12/30 at Bishop Airport (BIH or the Airport) to meet design standards and safety requirements established by the Federal Aviation Administration (FAA). An RSA is a rectangular area surrounding a runway that is designed to enhance safety for aircraft that undershoot, overrun, or otherwise leave the paved runway surface. Currently, Runway 12/30 provides a non-standard RSA in areas beyond the runway ends. The proposed improvements would bring the RSA into compliance with current FAA standards by cutting, filling, grading, and compacting these areas within the RSA. In addition, an existing unpaved patrol road running through the RSA beyond the Runway 12 end would be relocated to outside the runway Object Free Area (OFA) and existing perimeter fencing would be removed from beyond both the Runway 12 and Runway 30 ends and new fencing would be installed beyond the OFA boundary.

The following sections discuss the methodology employed in the modeling process and the modeling results.

### 2. Methodology

#### 2.1 Introduction

The information described in this section was compiled and incorporated into the FAA's Aviation Environmental Design Tool version 3e (AEDT). The AEDT was used to develop CNEL 65 dB, 70 dB, and 75 dB contours for this analysis. The contours and Community Noise Equivalent Level (CNEL) values were developed and disclosed in accordance with FAA Order 1050.1F, *Environmental Impacts: Policies and Procedures*, FAA Order 5050.4B, *National Environmental Policy Act (NEPA) Implementing Instructions for Airport Actions*, and the 1050.1F Desk Reference.

Three modeling scenarios were evaluated:

- 2022 Existing Conditions
- 2024 No Action Alternative and Proposed Project (henceforth, Future Year 2024)

- 2029 No Action Alternative and Proposed Project (henceforth, Future Year 2029)

The CNEL contours were prepared using existing operational data as well as the FAA approved forecast for BIH. A detailed discussion of the model inputs used to develop these contours is included in the following sections.

## 2.2 Forecast

The aircraft operations for each scenario described in Section 2.1, were derived from an Aviation Activity Forecast prepared for the County of Inyo in March 2020 and updated in 2022. The FAA’s Terminal Area Forecast (TAF) is an official forecast of aviation operations for airports included in the National Plan of Integrated Airport Systems (NPIAS). The number of annual operations in 2022, 2024, and 2029 would be 27,216, 27,450, and 27,948, respectively. The total operations for 2022, 2024, and 2029 used for the analysis were derived from a schedule of operations provided by the County of Inyo and scaled to the approved forecast. A summary of these operations is provided in **Table 1**.

**TABLE 1**  
**AIRCRAFT OPERATION SUMMARY**

Aircraft Category	2022		2024		2029	
	Operations	Split	Operations	Split	Operations	Split
Single-Engine Piston	10,848	39.9%	10,848	39.5%	10,848	38.8%
Single-Engine Turboprop	7,666	28.2%	7,666	27.9%	7,666	27.4%
Multi-Engine Turboprop	3,762	13.8%	3,762	13.7%	3,762	13.5%
Jet	1,940	7.1%	2,174	7.9%	2,672	9.6%
Helicopter	3,000	11.0%	3,000	10.9%	3,000	10.7%
Total	27,216	100.0%	27,450	100.0%	27,948	100.0%

**NOTES:**

In November 2022, the County of Inyo provided the 2022, 2024, and 2028 proposed aircraft operations with aircraft types, schedule, and destination.

SOURCE: BIH Aviation Activity Forecast, 2022; FAA TAF, 2022; County of Inyo, 2022.

## 2.3 Aircraft Fleet Mix

Various aircraft have different noise characteristics dependent upon factors such as size, engine type, and airframe design. Therefore, it is necessary to account for the different aircraft types, or fleet mix, operating in the environment when modeling noise exposure. BIH management provided fleet mix and approximate frequency of civilian fixed-wing, helicopter operations, and military operations. BIH management identified Osprey (V-22) as an aircraft that operates at the airport. The V-22 is not included in the AEDT, and a substitution aircraft type must be approved by the FAA for use in the model. **Attachment J-1** includes the approval letter from the FAA for the substitution of the V-22 with the Sikorsky CH-53 Sea Stallion, as used in the 2021 Part 139 noise study at BIH. The AEDT fleet mix and other operational information used for this analysis is presented in **Attachment J-2**.

## 2.4 Stage Lengths

An aircraft's stage length (or trip length) refers to the distance an aircraft flies from its origin airport (BIH) to its intended destination. Stage length is important in noise modeling since the longer the distance an aircraft will fly to its destination, the greater the fuel load required and overall weight and, as a result, the lower its departure profile. Once the specific fleet mix was completed, departure destination information was analyzed to determine departure stage lengths. Stage lengths used in the AEDT include the following stages:

Stage Length 1:	0 to 500 miles
Stage Length 2:	500 to 1,000 miles
Stage Length 3:	1,001 to 1,500 miles
Stage Length 4:	1,501 to 2,500 miles
Stage Length 5:	2,501 to 3,500 miles
Stage Length 6:	3,501 to 4,500 miles
Stage Length 7:	4,501 to 5,500 miles
Stage Length 8:	5,501 to 6,500 miles
Stage Length 9:	6,500+ miles

For each modeling scenario, United aircraft operation to Denver were assigned to stage length 2. All other aircraft were assigned to stage length 1.

## 2.5 Time of Day

Another important component in developing the CNEL contours is determining the day-evening-night use percentages for each AEDT aircraft. This data is important because the CNEL metric is a 24-hour, time-weighted energy average. The time-weighting refers to the fact that noise events occurring during certain noise sensitive time periods receive an additional weighting. For the CNEL metric, noise events occurring between the hours of 7:00:00 p.m. and 9:59:59 p.m. receive a 4.77-dB weighting. Noise events occurring between the hours of 10:00:00 p.m. and 6:59:59 a.m. receive a 10-dB weighting. These weightings attempt to account for the higher sensitivity to noise in the evening and nighttime that would accompany the expected decrease in background noise levels compared with background noise levels during the day. Because noise is measured on a logarithmic scale, a 4.77-dB weighting means each evening event is weighted as equivalent to 3 daytime events and a 10-dB weighting means each nighttime noise event is weighted as equivalent to 10 daytime events.

The aircraft operation data provided for this analysis used day-evening-night percentages as presented in **Table 2**.

**TABLE 2**  
**TIME OF DAY PERCENTAGES**

Scenario Year	Aircraft Categories	Day	Evening	Night
2022	Piston & Turboprop	99.2%	0.0%	0.8%

**TABLE 2**  
**TIME OF DAY PERCENTAGES**

Scenario Year	Aircraft Categories	Day	Evening	Night
2024	Jet	99.4%	0.6%	0.0%
	Helicopters	100.0%	0.0%	0.0%
	Piston & Turboprop	99.2%	0.0%	0.8%
	Jet	100.0%	0.0%	0.0%
	Helicopters	100.0%	0.0%	0.0%
	Piston & Turboprop	99.2%	0.0%	0.8%
2029	Jet	90.9%	9.1%	0.0%
	Helicopters	100.0%	0.0%	0.0%

SOURCE: County of Inyo, 2022.

## 2.6 Runway Use

Runway use percentages are another important component in developing CNEL contours. Some airports have a preferential runway use system that balances noise concerns with the safest and most efficient use of the airport. If a certain runway is used predominantly for departures while another runway is used for arrivals, the noise contours will differ to reflect the type of activity. BIH management provided estimated runway use information. **Table 3** shows the runway use percentages, fixed-wing piston and turboprop aircraft operations, used for all three modeling scenarios.

**TABLE 3**  
**FIXED-WING PISTON AND TURBOPROP RUNWAY USE**

	Runway						Total
	12	30	17	35	8	26	
<b>Departure</b>							
Day	18%	40%	10%	30%	1%	1%	100%
Evening	25%	55%	5%	15%	0%	0%	100%
Night	30%	70%	0%	0%	0%	0%	100%
<b>Arrival</b>							
Day	40%	18%	30%	10%	1%	1%	100%
Evening	55%	25%	15%	5%	0%	0%	100%
Night	70%	30%	0%	0%	0%	0%	100%

SOURCE: County of Inyo, 2022; Environmental Science Associates, 2023.

**Table 4** shows the runway use percentages for jet aircraft operations that were applied in the Part 139 noise analysis. Jet runway use was applied for all three modeling scenarios. BIH management



provided ESA with the locations of three helicopter landing pads at the airport, as indicated on the Airport Layout Plan. It is assumed that all three helicopter landing pads will be used equally, as shown in **Table 5**.

**TABLE 4  
JET RUNWAY USE**

	Runway		Total
	12	30	
<b>Departure</b>			
Day	30%	70%	100%
Evening	30%	70%	100%
Night	0%	0%	0%
<b>Arrival</b>			
Day	70%	30%	100%
Evening	70%	30%	100%
Night	0%	0%	0%

NOTES:

Commercial operations by CRJ-700 and EMB-175 would only occur on Runway 12/30, based on assumptions approved in the Part 139 study.

SOURCE: County of Inyo, 2022; Environmental Science Associates, 2023.

**TABLE 5  
HELICOPTER RUNWAY USE**

	Runway			Total
	H01	H02	H03	
<b>Departure</b>				
Day	33%	33%	33%	100%
Evening	0%	0%	0%	0%
Night	0%	0%	0%	0%
<b>Arrival</b>				
Day	33%	33%	33%	100%
Evening	0%	0%	0%	0%
Night	0%	0%	0%	0%

SOURCE: County of Inyo, 2022; Environmental Science Associates, 2023.

## 2.7 Flight Track and Flight Track Use Percentages

To determine noise levels on the ground, it is not only important to know how many operations are occurring and on what runways, but also to know where the aircraft are flying beyond the runways as they ingress and egress the airport. Flight track and flight track use percentages are a key element in the development of the CNEL contours. Flight tracks were developed based on a review of published flight procedures, as well as the consideration of terrain in the vicinity of BIH. BIH has four published instrument procedures; three are Area Navigation (RNAV) instrument approach procedures, and one is a Localizer-type Directional Aid (LDA) approach.<sup>1</sup> No changes in aircraft arrival or departure flight procedures in the terminal or enroute environments are expected for any Proposed Action Alternative; therefore, the same flight tracks were modeled for each scenario.

For fixed-wing aircraft operations, including Instrument Flight Rules and Visual Flight Rules operations, it was assumed that aircraft would arrive and depart BIH along U.S. Highway 395, one to the northwest and one to the south. Flight track use percentages were assumed at 50 percent to the northwest and 50 percent to the south.

For helicopters, it was assumed that helicopters would arrive and depart BIH along U.S. Highway 395 as well as U.S. Highway 6 to the north. All helicopters were assigned equally to three directions.

The flight track use percentages used in the modeling effort also remained unchanged throughout the proposed analysis years. **Attachment J-2** includes flight track use percentages used by BIH operations. The modeled flight tracks are depicted in **Figures 1** and **2**.

---

<sup>1</sup> A complete set of approach and departure procedure plates at BIH can be found at <http://www.airnav.com/airport/KBIH>

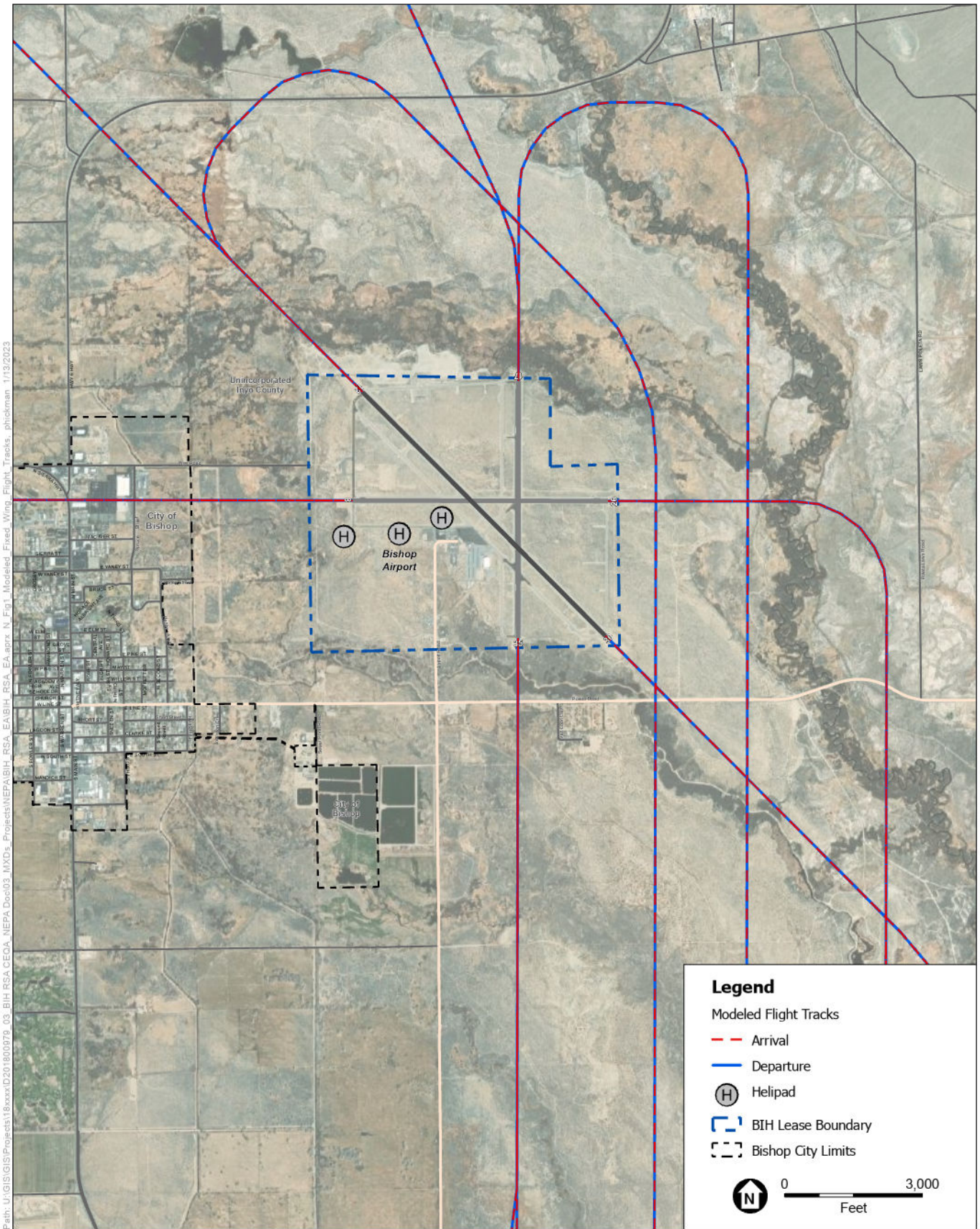

SOURCE: ESA, 2022; Maxar, 2020; Inyo County, 2022.

Runway Safety Area Improvement Project at Bishop Airport Draft EA

**Figure 1**  
Modeled Fixed Wing Flight Tracks

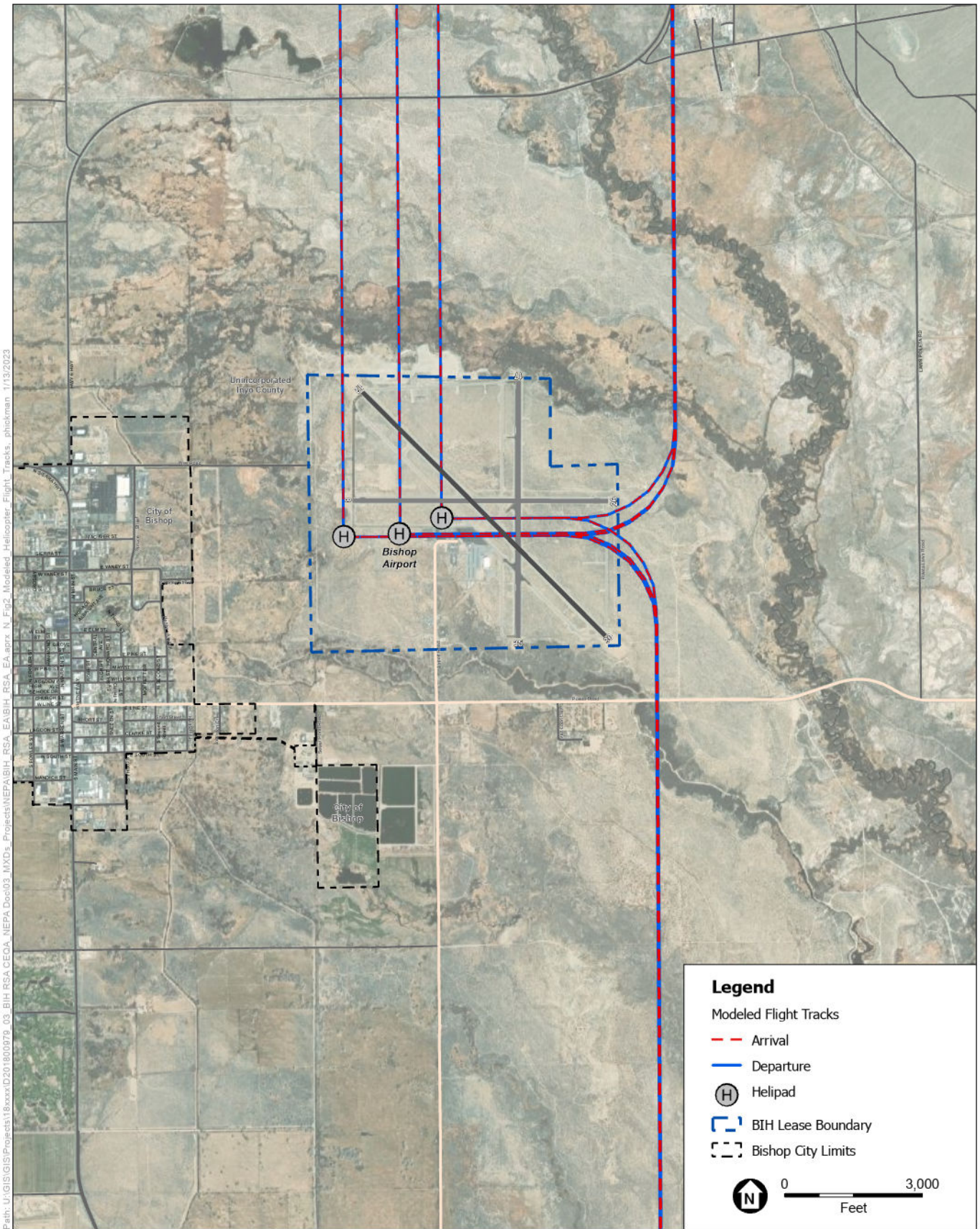

SOURCE: ESA, 2022; Maxar, 2020; Inyo County, 2022.

Runway Safety Area Improvement Project at Bishop Airport Draft EA

**Figure 2**  
Modeled Helicopter Flight Tracks

### 3. Noise Modeling Results

#### 3.1 CNEL Contours

The information described above was compiled and incorporated into the AEDT. The AEDT calculates aircraft noise exposure using a defined network of grid points at ground level around an airport. It computes the noise generated by each aircraft operation, by aircraft type, and engine thrust level along each flight track. The noise exposure levels for each aircraft are then summed at each grid point. The cumulative noise exposure levels at all grid points are then used to develop noise exposure contours for selected values (e.g., CNEL 65, 70 and 75 dB). Using the results of the grid point analysis, noise contours of equal noise exposure can then be plotted.

The CNEL 65-, 70-, and 75-dB contours for 2022 Existing Conditions, 2024 No Action Alternative. And 2024 Proposed Project are shown in **Figures 3, 4, and 5**, respectively. The 2029 No Action Alternative and Proposed Project CNEL contours are shown in **Figures 6 and 7**, respectively. These contours represent the 24-hour aircraft noise exposure to areas surrounding BIH on an average annual day. Note that the CNEL 65 dB contour did not extend beyond the airport property line in any of the scenarios modeled. **Table 6** presents the acreages within the CNEL contours for each scenario. Because the CNEL 65 dB contour did not extend beyond the airport property in any modeled scenario, and there are no changes to existing flight procedures, it is expected that noise impacts to wildlife and wilderness areas would be negligible.

**TABLE 6**  
**CNEL NOISE CONTOUR AREAS (ACRES)**

Noise Contour	Existing Conditions	Future Year No Action		Future Year Proposed Action	
	2022	2024	2029	2024	2029
CNEL 65 or greater	64.9	80.3	90.8	80.1	90.7
CNEL 70 or greater	20.2	23.7	29.1	23.8	28.9
CNEL 75 or greater	5.9	6.6	7.4	6.6	7.4

SOURCE: Environmental Science Associates, 2023.

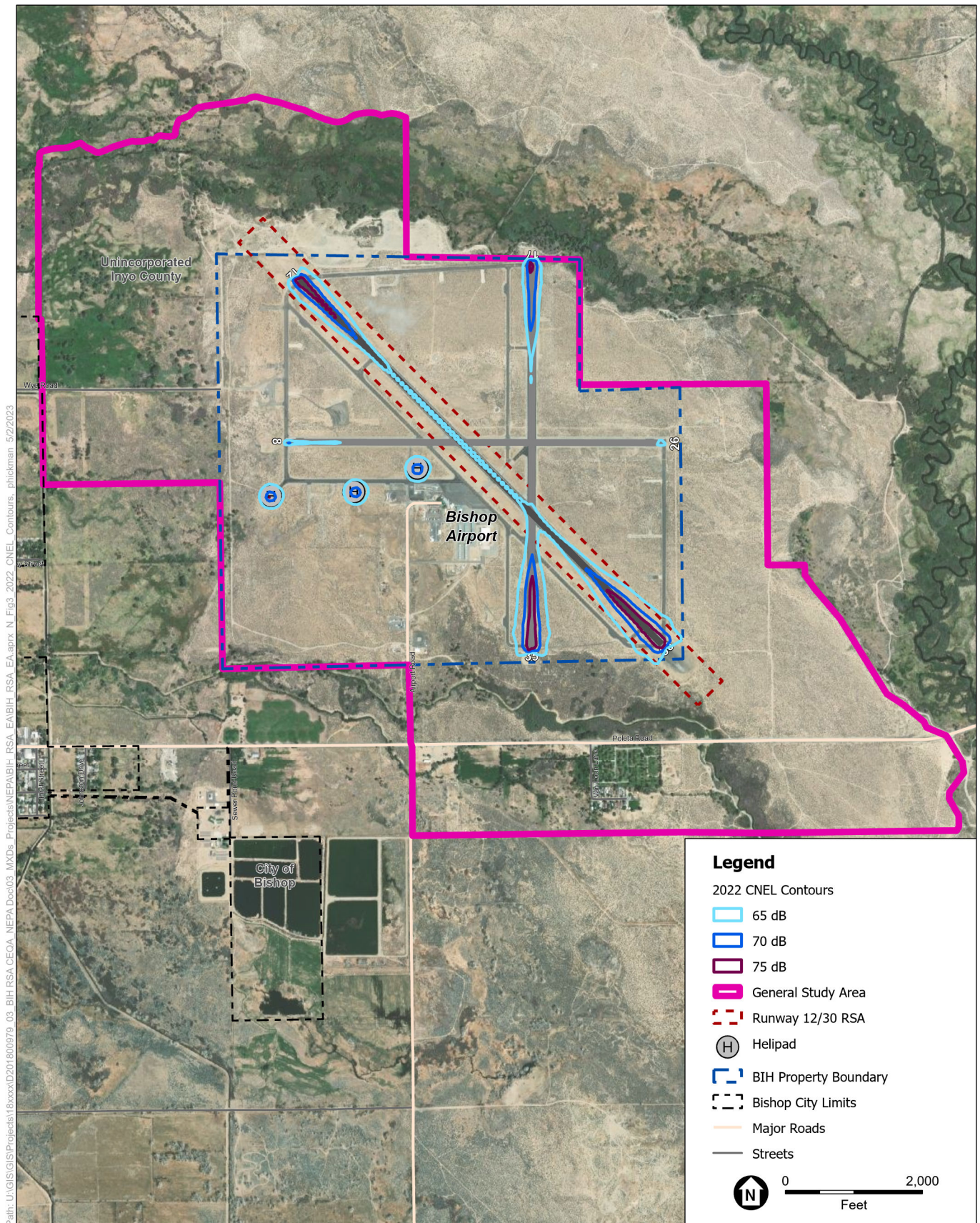

SOURCE: ESA, 2022; Maxar, 2020; Inyo County, 2022.

Runway 12/30 Safety Area Improvement Project at Bishop Airport

**Figure 3**  
Existing Conditions (2022) CNEL Contours

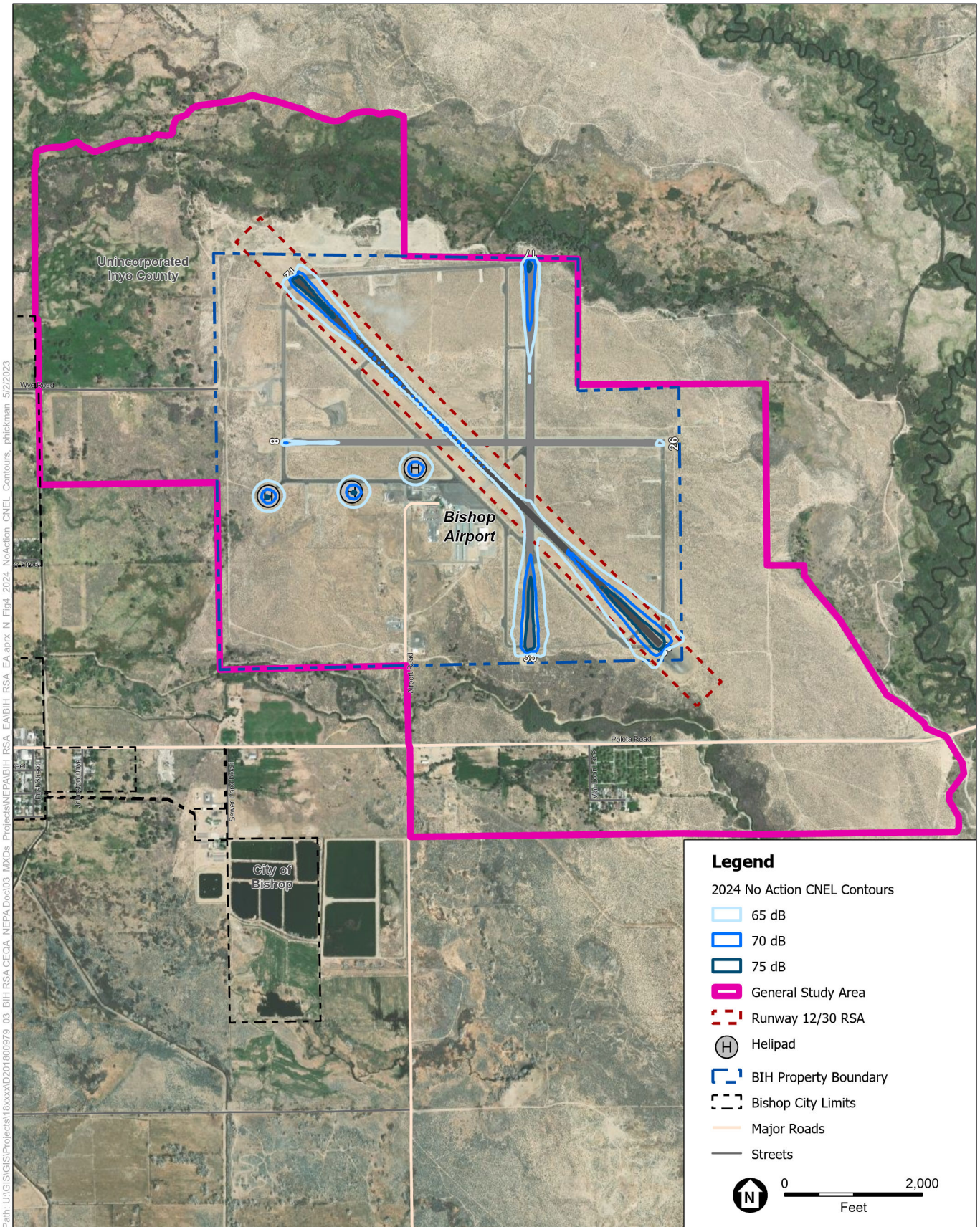

SOURCE: ESA, 2022; Maxar, 2020; Inyo County, 2022.

Runway 12/30 Safety Area Improvement Project at Bishop Airport

**Figure 4**  
No Action Alternative  
2024 CNEL Contours

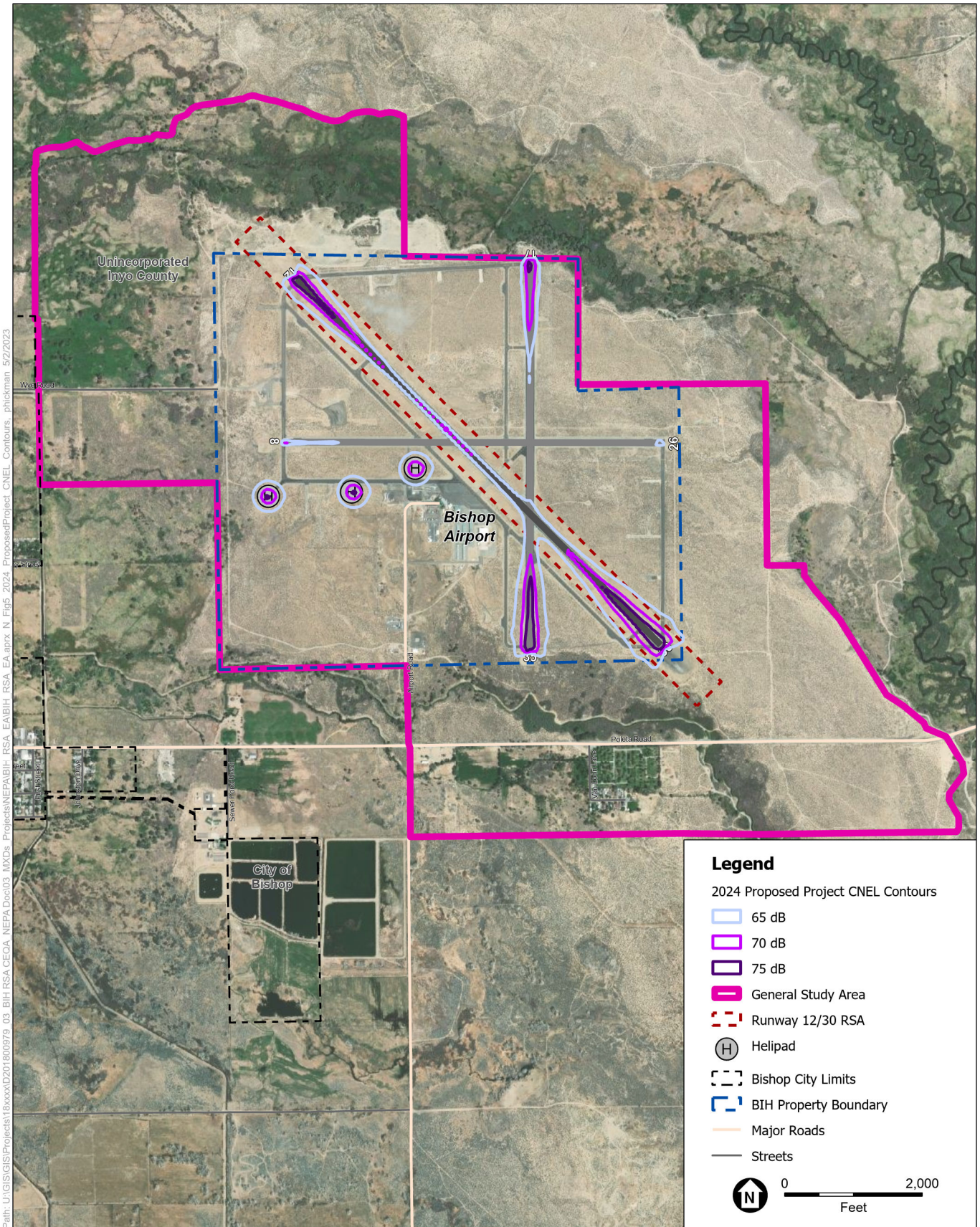

Path: U:\GIS\GIS\Projects\18xxxx\18000979\_03\_BIH\_RSA\_CEQA\_NEPA\Doc\03\_MXD\Projects\NEPA\BIH\_RSA\_EA\BIH\_RSA\_EA.aprx N Fig5\_2024\_ProposedProject\_CNEL\_Contours\_plickman\_5/2/2023

SOURCE: ESA, 2022; Maxar, 2020; Inyo County, 2022.

Runway 12/30 Safety Area Improvement Project at Bishop Airport

**Figure 5**  
Proposed Project  
2024 CNEL Contours





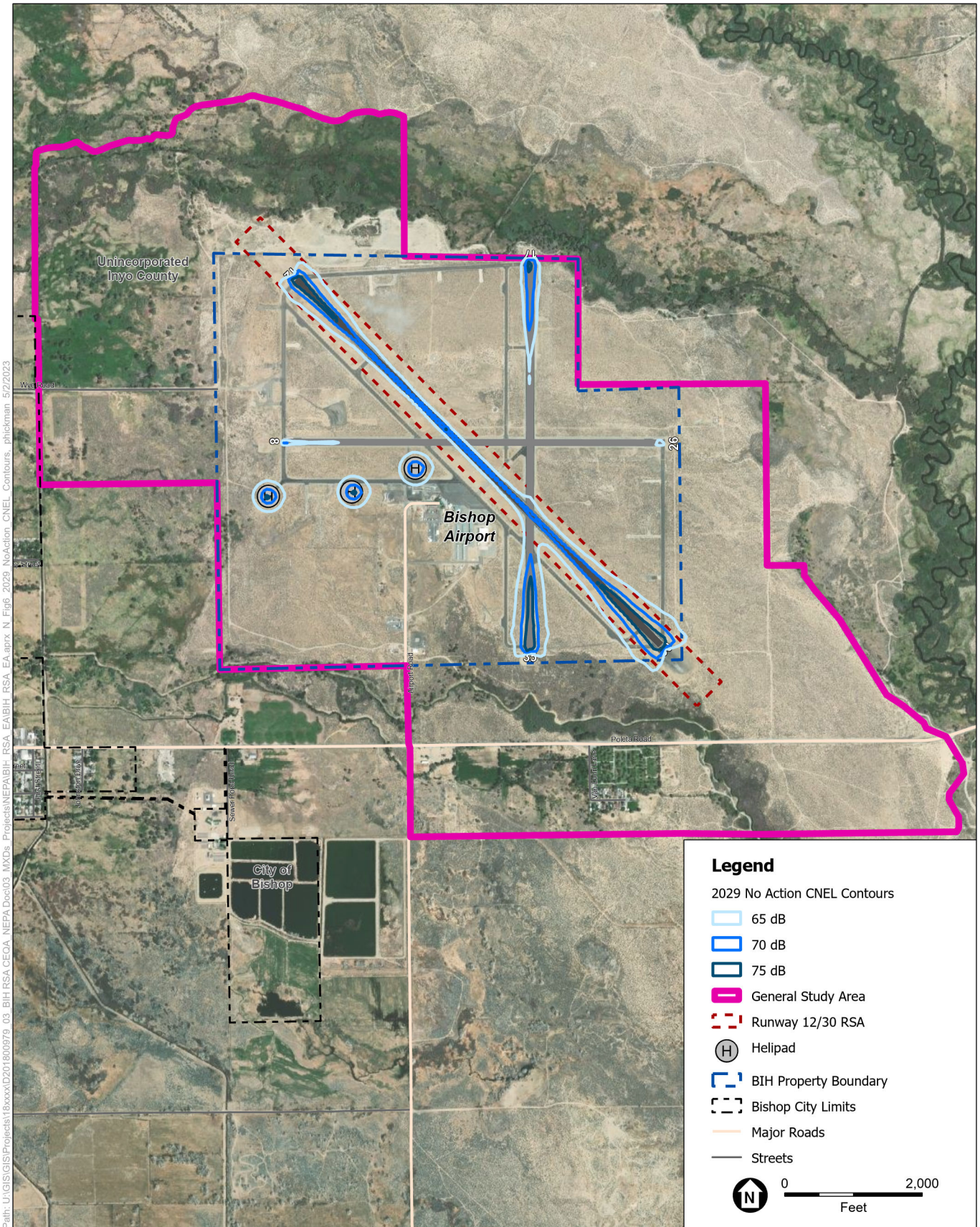

SOURCE: ESA, 2022; Maxar, 2020; Inyo County, 2022.

Runway 12/30 Safety Area Improvement Project at Bishop Airport

**Figure 6**  
No Action Alternative  
2029 CNEL Contours

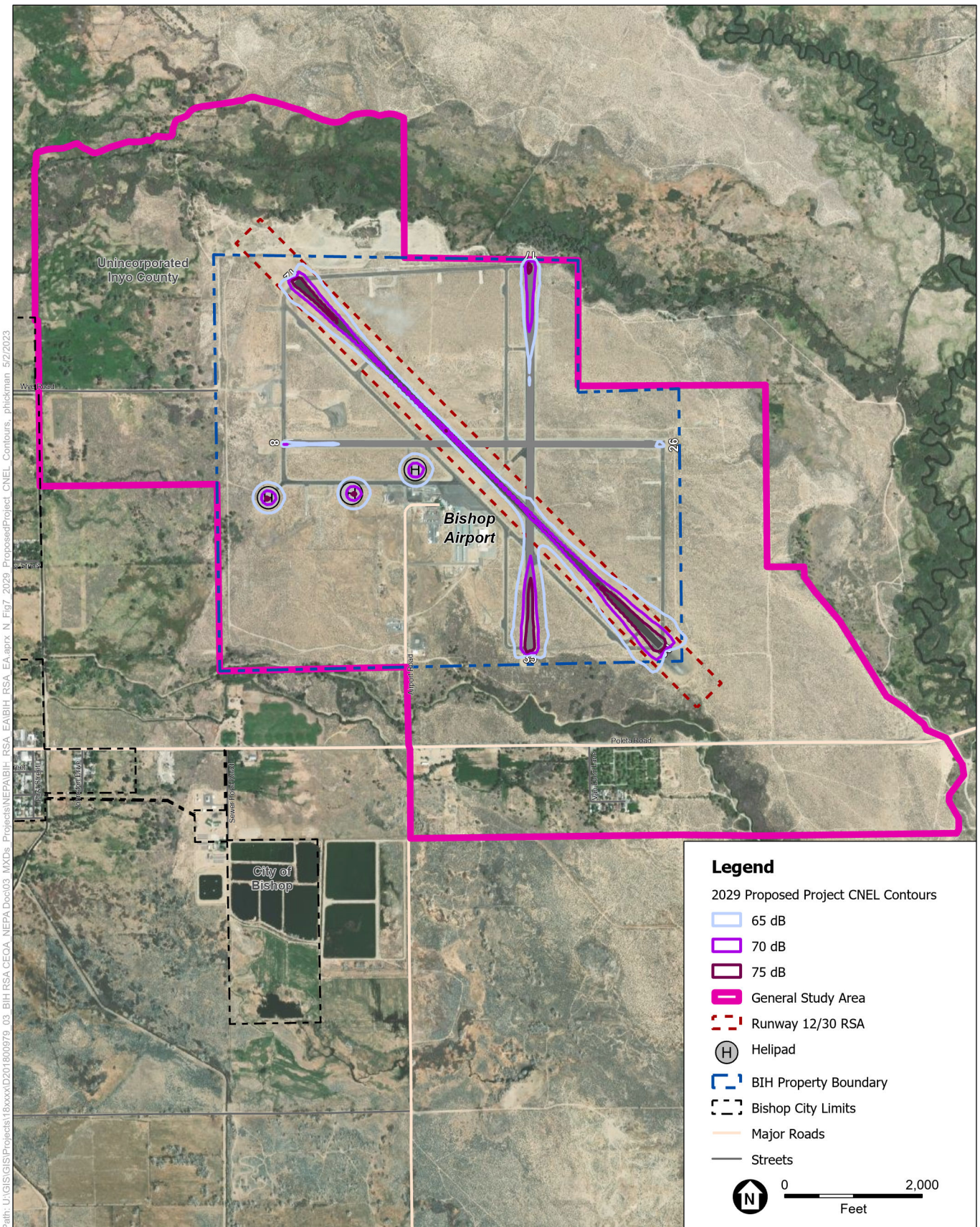

SOURCE: ESA, 2022; Maxar, 2020; Inyo County, 2022.

Runway 12/30 Safety Area Improvement Project at Bishop Airport

**Figure 7**  
Proposed Project  
2029 CNEL Contours



# Attachment J-1

## **FAA Letter of Approval Regarding V-22 Osprey Substitution**



U.S Department  
of Transportation  
**Federal Aviation  
Administration**

Western-Pacific Region  
Office of Airports  
Los Angeles Airports District Office

777 S. Aviation Blvd., Suite 150  
El Segundo, CA 90245

September 28, 2020

Ashley Helms  
Associate Engineer  
Inyo County Public Works  
168 N. Edwards Street  
PO Drawer Q  
Independence, CA 93526-0121

Dear Ms. Helms

**Bishop Airport**  
Proposed Part 139 Certification and Operations Specification Amendment  
Environmental Assessment – Aircraft Substitution Request

The Federal Aviation Administration (FAA) evaluated the Aviation Environmental Design Tool (AEDT) 3c aircraft substitution request received on August 5, 2020 for the Bishop Airport (BIH) Proposed 139 Certification and Operations Specification Amendment Environmental Assessment. The request was submitted by ESA Airports on behalf of Inyo County (County). The request indicates that approximately 14 days per year the aviation activity at BIH includes use by Osprey (V-22) tiltrotor military aircraft. The V-22 is not an aircraft included within the AEDT 3c model, therefore, approval of a substitution aircraft is necessary for air quality and noise modeling purposes. The ESA Airports request recommended use of Boeing CH-47D Chinook (CH47D ANP type) to model the V-22. On September 9, 2020, the County estimated that the V-22 operates in helicopter mode 90 percent of the time and 10 percent of the time as a fixed wing aircraft at BIH.

The FAA completed its evaluation of this request and recommends that Equipment ID 15 (Sikorsky CH-53 Sea Stallion mapped to the S65 ANP aircraft type) [S65 ANP] be used rather than the CH47D ANP type. The S65 ANP type would generally produce a larger noise signature than the proposed CH47D ANP type and is therefore a more conservative selection given the unique characteristics of the V-22. This substitution is also approved with the understanding that the V-22 will be operating at BIH predominantly in a vertical lift mode. Accordingly, the FAA does not approve the use of CH47D ANP type to model the V-22 operations at BIH.

Please understand that the approval to use the S65 ANP for the V-22 operations is limited to this particular Environmental Assessment at BIH, and for use with AEDT 3c only. Further non-standard AEDT inputs for additional assessments or proposals require separate FAA evaluation and approval.

If you have any questions or concerns, I am available at (650) 827-7613 or by email at [Camille.Garibaldi@faa.gov](mailto:Camille.Garibaldi@faa.gov).

Sincerely,

Camille Garibaldi  
Environmental Protection Specialist

# Attachment J-2

## **Aircraft Operational Information**

# ATTACHMENT J-2

## Aircraft Operational Information

The following tables present operational information relevant to the modeling of the CNEL contours for the Proposed Improvement of the Runway Safety Area at Bishop Airport Draft Environmental Assessment.

**TABLE J1**  
**EXISTING CONDITIONS (2022) ANNUAL AIRCRAFT OPERATIONS**

Airframe	Engine	Engine Mod Code	Arrival			Departure			Total
			Day	Evening	Night	Day	Evening	Night	
Cessna 150 Series	CF34-8C1	NONE	2,712	0	0	2,712	0	0	5,424
Cessna 208 Caravan	PT6A-135A	NONE	940	0	0	940	0	0	1,880
Pilatus PC-12	PT6A-21	NONE	2,806	0	87	2,806	0	87	5,786
Piper PA-24 Comanche	PT6A-67	NONE	2,712	0	0	2,712	0	0	5,424
Raytheon Beech 99	O-200	NONE	1,881	0	0	1,881	0	0	3,762
Bombardier CRJ-700	250B17B	NONE	608	0	0	596	12	0	1,216
Cessna 550 Citation Bravo	T700-GE-700	NONE	362	0	0	362	0	0	724
Hughes 500D	TIO-540-J2B2	NONE	709	0	0	709	0	0	1,418
Sikorsky CH-53 Sea Stallion	PW530	NONE	35	0	0	35	0	0	70
Sikorsky UH-60 Black Hawk	T64-GE-6B	NONE	756	0	0	756	0	0	1,512
<b>Grand Total</b>			<b>13,521</b>	<b>0</b>	<b>87</b>	<b>13,509</b>	<b>12</b>	<b>87</b>	<b>27,216</b>

SOURCE: BIH, 2022; Environmental Science Associates, 2023.

**TABLE J2**  
**2024 FUTURE YEAR ANNUAL AIRCRAFT OPERATIONS**

Airframe	Engine	Engine Mod Code	Arrival			Departure			Total
			Day	Evening	Night	Day	Evening	Night	
Cessna 150 Series	O-200	NONE	2,712	0	0	2,712	0	0	5,424
Cessna 208 Caravan	PT6A-135A	NONE	940	0	0	940	0	0	1,880
Pilatus PC-12	PT6A-67	NONE	2,806	0	87	2,806	0	87	5,786
Piper PA-24 Comanche	TIO-540-J2B2	NONE	2,712	0	0	2,712	0	0	5,424
Raytheon Beech 99	PT6A-21	NONE	1,881	0	0	1,881	0	0	3,762
Cessna 550 Citation Bravo	PW530	NONE	362	0	0	362	0	0	724
Embraer ERJ175-LR	CF34-8E5	NONE	725	0	0	725	0	0	1,450
Sikorsky CH-53 Sea Stallion	T64-GE-6B	NONE	643	0	0	643	0	0	1,286
Sikorsky UH-60 Black Hawk	T700-GE-700	NONE	857	0	0	857	0	0	1,714
<b>Grand Total</b>			<b>13,638</b>	<b>0</b>	<b>87</b>	<b>13,638</b>	<b>0</b>	<b>87</b>	<b>27,450</b>

## NOTE:

Future Year 2024 falls on a leap year and consists of 366 days.

SOURCE: BIH, 2022; Environmental Science Associates, 2023.

**TABLE J3**  
**2029 FUTURE YEAR ANNUAL AIRCRAFT OPERATIONS**

Airframe	Engine	Engine Mod Code	Arrival			Departure			Total
			Day	Evening	Night	Day	Evening	Night	
Cessna 150 Series	O-200	NONE	2,712	0	0	2,712	0	0	5,424
Cessna 208 Caravan	PT6A-135A	NONE	940	0	0	940	0	0	1,880
Pilatus PC-12	PT6A-67	NONE	2,806	0	87	2,806	0	87	5,786
Piper PA-24 Comanche	TIO-540-J2B2	NONE	2,712	0	0	2,712	0	0	5,424
Raytheon Beech 99	PT6A-21	NONE	1,881	0	0	1,881	0	0	3,762
Cessna 550 Citation Bravo	PW530	NONE	362	0	0	362	0	0	724
Embraer ERJ175-LR	CF34-8E5	NONE	974	0	0	730	244	0	1,948
Sikorsky CH-53 Sea Stallion	T64-GE-6B	NONE	643	0	0	643	0	0	1,286
Sikorsky UH-60 Black Hawk	T700-GE-700	NONE	857	0	0	857	0	0	1,714
<b>Grand Total</b>			<b>13,887</b>	<b>0</b>	<b>87</b>	<b>13,643</b>	<b>244</b>	<b>87</b>	<b>27,948</b>

SOURCE: BIH, 2022; Environmental Science Associates, 2023.

**TABLE J4  
FIXED-WING PISTON AND TURBOPROP RUNWAY USE**

Time of Day	Runway						Total
	12	30	17	35	8	26	
Arrival							
Day	40%	18%	30%	10%	1%	1%	100%
Evening	55%	25%	15%	5%	0%	0%	100%
Night	70%	30%	0%	0%	0%	0%	100%
Departure							
Day	18%	40%	10%	30%	1%	1%	100%
Evening	25%	55%	5%	15%	0%	0%	100%
Night	30%	70%	0%	0%	0%	0%	100%

SOURCE: BIH, 2022; Environmental Science Associates, 2023.

**TABLE J5  
JET RUNWAY USE**

Time of Day	Runway						Total
	12	30	17	35	8	26	
Arrival							
Day	70%	30%	0%	0%	0%	0%	100%
Evening	70%	30%	0%	0%	0%	0%	100%
Night	0%	0%	0%	0%	0%	0%	0%
Departure							
Day	30%	70%	0%	0%	0%	0%	100%
Evening	30%	70%	0%	0%	0%	0%	100%
Night	0%	0%	0%	0%	0%	0%	0%

Notes:

Commercial operations by CRJ-700 and EMB-175 would only occur on Runway 12/30, based on assumptions approved in the Part 139 study.

SOURCE: BIH, 2022; Environmental Science Associates, 2023.



**TABLE J6  
HELICOPTER RUNWAY USE**

Time of Day	Runway			Total
	H01	H02	H03	
Arrival				
Day	33%	33%	33%	100%
Evening	0%	0%	0%	0%
Night	0%	0%	0%	0%
Departure				
Day	33%	33%	33%	100%
Evening	0%	0%	0%	0%
Night	0%	0%	0%	0%

SOURCE: BIH, 2022; Environmental Science Associates, 2023.

**TABLE J7  
FLIGHT TRACK USE**

Arrival			Departure		
Runway	Track	Track Use %	Runway	Track	Track Use %
12	12A01	50%	12	12D01	50%
	12A02	50%		12D02	50%
30	30A01	50%	30	30D01	50%
	30A02	50%		30D02	50%
17	17A01	50%	17	17D01	50%
	17A02	50%		17D02	50%
35	35A01	50%	35	35D01	50%
	35A02	50%		35D02	50%
08	08A01	50%	08	08D01	50%
	08A02	50%		08D02	50%
26	26A01	50%	26	26D01	50%
	26A02	50%		26D02	50%
Helipad	Track	Track Use %	Helipad	Track	Track Use %
H01	H01A01	33.34%	H01	H01D01	33.34%
	H01A02	33.33%		H01D02	33.33%
	H01A03	33.33%		H01D03	33.33%
H02	H02A01	33.34%	H02	H02D01	33.34%
	H02A02	33.33%		H02D02	33.33%
	H02A03	33.33%		H02D03	33.33%
H03	H03A01	33.34%	H03	H03D01	33.34%
	H03A02	33.33%		H03D02	33.33%
	H03A03	33.33%		H03D03	33.33%

## NOTES:

Flight track utilization remain unchanged with or without the proposed project.

SOURCE: BIH, 2022; Environmental Science Associates, 2023

Appendix K  
**Wetlands Delineation Technical  
Report**





DRAFT

# RUNWAY 12/30 SAFETY AREA IMPROVEMENT PROJECT AT BISHOP AIRPORT

## Aquatic Resources Delineation Report

Prepared for  
Inyo County Public Works

January 2023





DRAFT

# RUNWAY 12/30 SAFETY AREA IMPROVEMENT PROJECT AT BISHOP AIRPORT

## Aquatic Resources Delineation Report

Prepared for  
Inyo County Public Works

January 2023

2600 Capitol Avenue  
Suite 200  
Sacramento, CA 95816  
916.564.4500  
esassoc.com



Atlanta	Orlando	San Diego
Bend	Palm Beach County	San Francisco
Camarillo	Pasadena	San Jose
Irvine	Pensacola	Sarasota
Los Angeles	Petaluma	Seattle
Mobile	Portland	Tampa
Oakland	Sacramento	

**OUR COMMITMENT TO SUSTAINABILITY** | ESA helps a variety of public and private sector clients plan and prepare for climate change and emerging regulations that limit GHG emissions. ESA is a registered assessor with the California Climate Action Registry, a Climate Leader, and founding reporter for the Climate Registry. ESA is also a corporate member of the U.S. Green Building Council and the Business Council on Climate Change (BC3). Internally, ESA has adopted a Sustainability Vision and Policy Statement and a plan to reduce waste and energy within our operations. This document was produced using recycled paper.



# TABLE OF CONTENTS

## Runway 12/30 Safety Area Improvement Project at Bishop Airport

	<u>Page</u>
<b>Chapter 1, Introduction.....</b>	<b>1-1</b>
1.1 Project Description.....	1-1
1.2 Survey Location .....	1-2
1.2.1 Directions to the Survey Area .....	1-2
1.3 Contact Information .....	1-2
Applicant.....	1-2
Delineator(s).....	1-2
<b>Chapter 2, Existing Conditions.....</b>	<b>2-1</b>
2.1 Aquatic Resources Delineation Survey Area .....	2-1
2.2 Vegetation Communities and Land Cover Types.....	2-1
2.2.1 Wetland Vegetation Communities.....	2-3
2.2.2 Upland Habitat .....	2-4
2.3 Soils.....	2-5
2.4 Hydrology .....	2-7
2.5 Climate .....	2-7
<b>Chapter 3, Regulatory Framework.....</b>	<b>3-1</b>
3.1 Waters of the U.S. ....	3-1
3.1.1 Clean Water Act.....	3-1
3.2 Waters of the State .....	3-4
3.3 Rivers, Streams, and Lakes.....	3-4
<b>Chapter 4, Methodology .....</b>	<b>4-1</b>
4.1 Pre-Field Review .....	4-1
4.1.1 National Wetlands Inventory .....	4-1
4.2 Field Survey Methods .....	4-1
4.2.1 Waters of the U.S.....	4-2
<b>Chapter 5, Results.....</b>	<b>5-1</b>
5.1 Aquatic Resources.....	5-1
5.1.1 Wetlands .....	5-1
5.1.2 Other Waters.....	5-2
5.2 Regulatory Analysis .....	5-3
5.2.1 Waters of the U.S.....	5-3
5.2.2 Waters of the State .....	5-4
5.2.3 Rivers, Streams, and Lakes .....	5-4
5.3 Conclusions .....	5-5
<b>Chapter 6, References Cited .....</b>	<b>6-1</b>

---

## Appendices

- A. Soils Report
- B. Antecedent Precipitation Tool Results
- C. Data Sheets
- D. ORM Aquatic Resources Spreadsheet
- E. Representative Site Photographs

## List of Figures

Figure 1	Regional Location .....	1-3
Figure 2	Vicinity Map .....	1-4
Figure 3	Vegetation Communities and Habitat Types.....	2-2
Figure 4	Soils Map .....	2-6
Figure 5	Hydrology – Runway 12 End .....	4-4
Figure 6	Hydrology – Runway 30 End .....	4-5
Figure 7-1	Delineation of Wetlands and Other Waters.....	5-6
Figure 7-2	Delineation of Wetlands and Other Waters.....	5-7
Figure 7-3	Delineation of Wetlands and Other Waters.....	5-8
Figure 7-4	Delineation of Wetlands and Other Waters.....	5-9
Figure 7-5	Delineation of Wetlands and Other Waters.....	5-10
Figure 7-6	Delineated Wetlands and Proposed Project – Runway 12 .....	5-1
Figure 7-7	Delineated Wetlands and Proposed Project – Runway 30 .....	5-2

## List of Tables

Table 2-1	Vegetation Communities and Land Cover Types within the Survey Area.....	2-3
Table 2-2	Survey Area Soils .....	2-5
Table 2-3	Antecedent Precipitation Tool Results for Project Site on November 1, 2022 ...	2-7
Table 2-4	Wets Table: Monthly Total Precipitation For BISHOP AIRPORT, CA.....	2-8
Table 5-1	Aquatic Resources within the Survey Area .....	5-1
Table 5-2	Potential Waters of the U.S. ....	5-3
Table 5-3	Features Potentially Subject to Section 1600 et seq. of the Fish and Game Code .....	5-5

# CHAPTER 1

---

## Introduction

Environmental Science Associates (ESA) conducted an aquatic resources delineation for the Runway Safety Area Improvement Project at Bishop Airport (Project) in Inyo County, California (County). This report presents the regulatory framework, methods, and results of the delineation of aquatic resources within the Project area. The survey area for this delineation report includes approximately 403 acres in Inyo County and encompasses areas where Project activities are expected to occur (**Figures 1 and 2**). The purpose of the delineation was to determine the extent of state and federal jurisdiction within each survey area potentially subject to regulation by the U.S. Army Corps of Engineers (USACE) under Section 404 of the Clean Water Act (CWA), Regional Water Quality Control Board (RWQCB) under Section 401 of the CWA, and the Porter-Cologne Water Quality Control Act (Porter-Cologne Act) and California Department of Fish and Wildlife (CDFW) under Section 1602 of the California Fish and Game Code.

The aquatic resources delineation was conducted in accordance with the Corps of Engineers Wetlands Delineation Manual (Environmental Laboratory 1987), A Field Guide to the Identification of the Ordinary High Water Mark (OHWM) in the Arid West Region of the Western United States (USACE 2008a), Regional Supplement to the Corps of Engineers Wetland Delineation Manual: Arid West Region (USACE 2008b), and State Wetland Definition and Procedures for Discharges of Dredged or Fill Material to Waters of the State (SWRCB 2020), where applicable. ESA also reviewed the USACE Sacramento District Minimum Standards for Acceptance of Aquatic Resources Delineation Reports (USACE 2017), Updated Map and Drawing Standards for the South Pacific Division Regulatory Program (USACE 2016), and Aquatic Resource Delineation Report Submittal Workshop (USACE 2019) for information to include in the report, figures, and supporting data.

### 1.1 Project Description

Runway 12/30 currently has a nonstandard RSA with portions featuring excessive slopes, noncompliant grading, and/or excessive vegetation. In addition, an LADWP service road currently runs through the RSA off the Runway 12 end and the airport security fence runs through the RSA off both the Runway 12 and Runway 30 ends. Inyo County seeks to correct the existing deficiencies in the RSA so it can meet FAA standards for a runway of its type (RSA Project). The RSA improvements require certain changes to the Airport Layout Plan (ALP) and would be funded, in part, by FAA conferred grants. Changes to an ALP and projects receiving funding from the FAA are considered federal actions subject to environmental review under the National Environmental Policy Act of 1969 (NEPA). The RSA Project is also subject to discretionary approval on the part of the County and is thus subject to the California Environmental Quality Act (CEQA).

## 1.2 Survey Location

The Project location is approximately 2 miles east of the town of Bishop, California in Inyo County (Figures 1 and 2) on the property of the Bishop Airport. The survey area is bordered by North Fork Bishop Creek to the north, Owens River to the east, Line Street to the south, and CA route 395 to the west. The survey location is on the Bishop, Poleta Canyon, Laws, and Fish Slough quadrangles 7.5-Minute series. The elevation of the survey location ranges from 4,080 feet to 4,130 feet above sea level.

### 1.2.1 Directions to the Survey Area

To navigate to the survey area (37.372987, -118.368002) from Bishop, CA:

- Drive east on East Line Street
- Turn left on Airport Road and continue north 0.7 miles

## 1.3 Contact Information

### Applicant

Ashley Helms  
Deputy Director, Airports  
Inyo County Department of Public Works  
PO Box Q  
Independence, CA93526  
(760) 878-0201  
ahelms@inyocounty.us

### Delineator(s)

Anna Schwyter  
Wetland Ecologist  
Environmental Science Associates  
2600 Capitol Ave Suite 200  
Sacramento, CA 95817  
(916) 564-4500  
aschwyster@esassoc.com

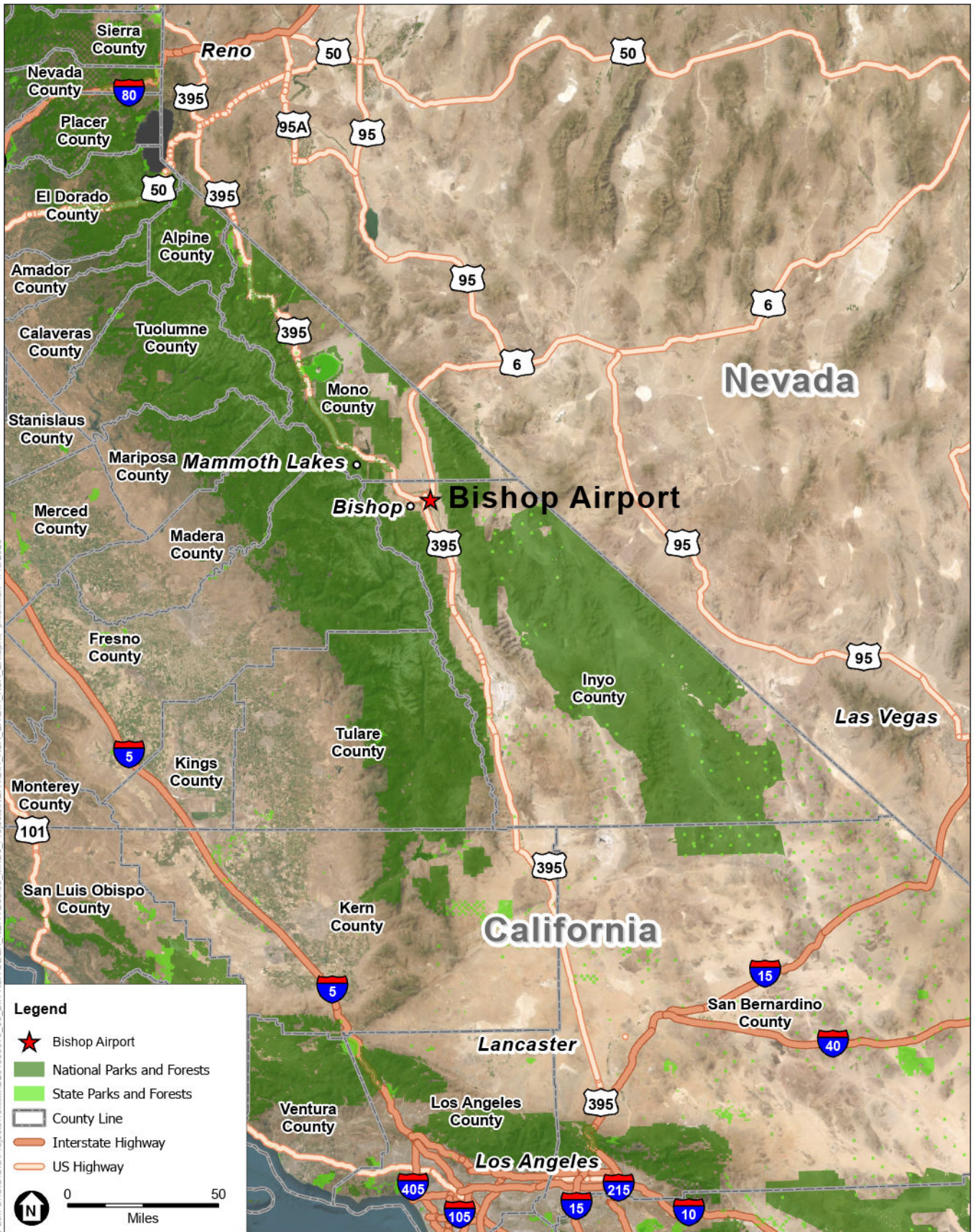

SOURCE: Esri; Inyo County Department of Public Works; ESA, 2020.

Aquatic Resources Delineation Report

**Figure 1**  
Bishop Airport Location

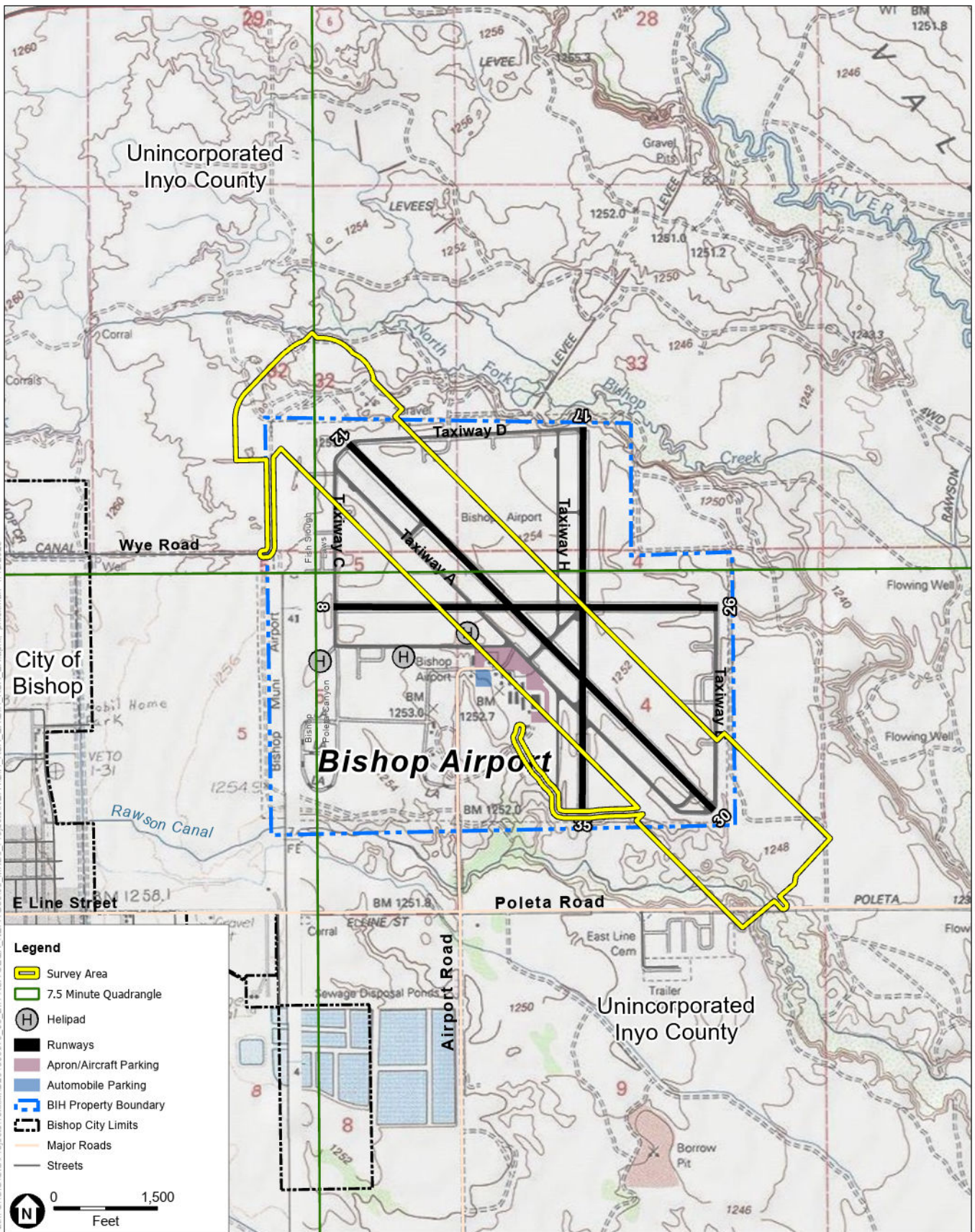

SOURCE: ESRI; Inyo County Department of Public Works; ESA, 2020; USGSTopo, 2021.

Aquatic Resources Delineation Report

**Figure 2**  
Bishop Airport Vicinity Map

# CHAPTER 2

---

## Existing Conditions

### 2.1 Aquatic Resources Delineation Survey Area

The Project survey area encompasses approximately 403 acres. The survey area includes the area of the proposed runway expansion along with a 100-foot buffer to account for moving wildlife and hydrological resources. The survey area has an average annual precipitation of 4.84 inches. Temperatures range from an average annual maximum temperature of 99.7°F to an average annual minimum temperature of 54.5°F.

The areas surrounding Bishop Airport are generally disturbed. Areas to the north of the Airport—beyond Runway 12—were once used as a gravel quarry and are now frequently used for recreation, including off highway vehicle (OHV) use. On the south end of the survey area—beyond Runway 30—there is riparian scrub on the north and south banks of Rawson Canal. This riparian scrub was too dense to survey on foot, and the southern portion was not accessible due to Rawson Canal and barbed wire fencing. The survey area is not irrigated and is graded including vegetation management to comply with airport regulations. This region has been affected by drought within the watershed in the past few decades.

The survey area was investigated for potential jurisdictional wetlands and non-wetland habitats. The survey area was accessible by foot or vehicle and was walked during surveys, with exception of the area of dense riparian scrub mentioned above, taking care to stay within the 100-foot buffer area and within approved lands.

### 2.2 Vegetation Communities and Land Cover Types

Vegetation communities and land cover types were mapped in the survey area (**Figure 3**). These include upland habitats (rubber rabbitbrush scrub and disturbed/developed), wetland/riparian habitats (Fremont cottonwood-willow riparian forest, sandbar willow thicket, willow riparian woodland, saltgrass meadow), and canals (Rawson Canal). The area of all vegetation communities and land cover types are included in **Table 2-1** and the vegetation communities found in the survey area are described below.

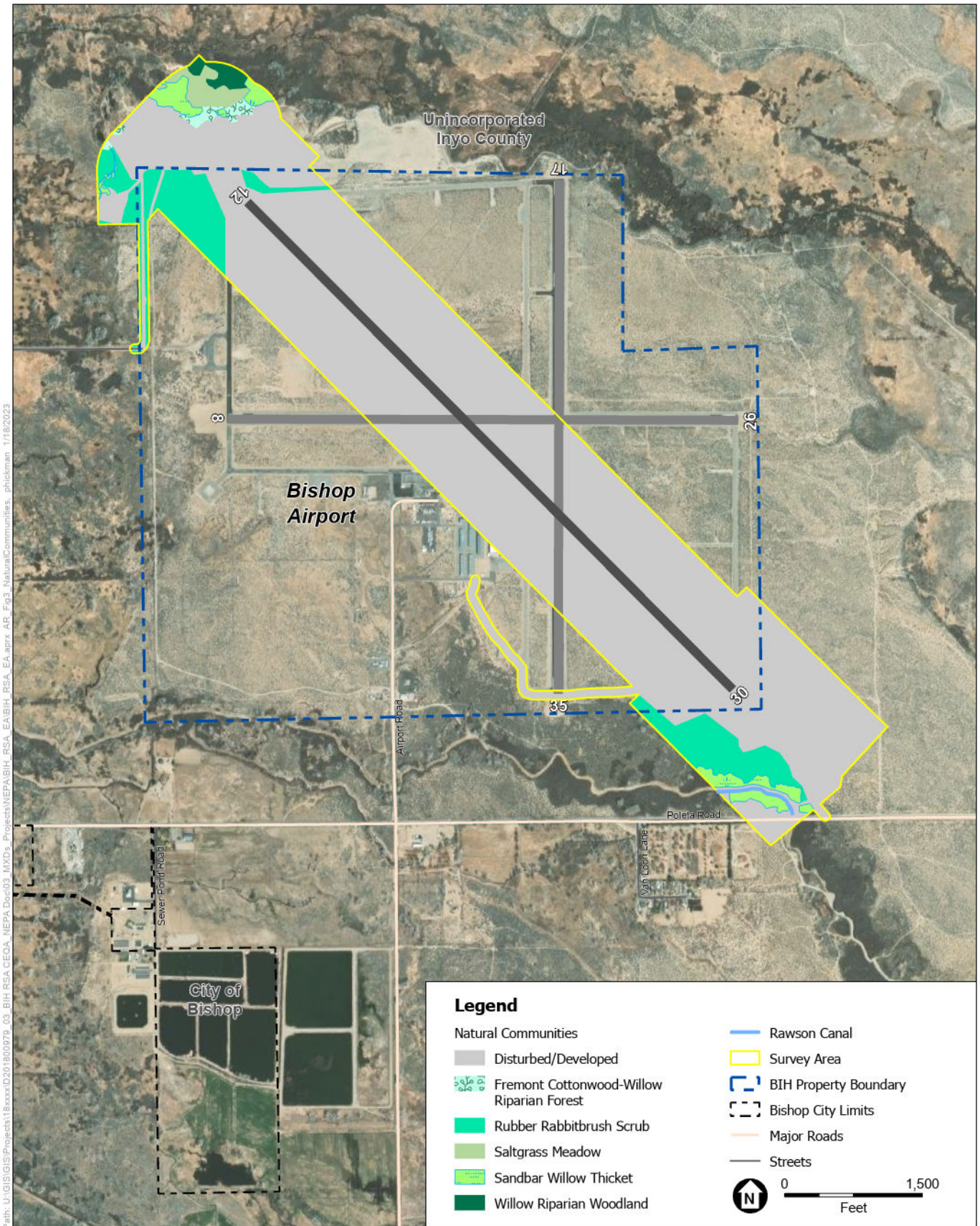

SOURCE: ESA, 2022; Maxar, 2020; Inyo County, 2022; California Department of Water Resources, 2022.

Aquatic Resources Delineation Report

**Figure 3**  
Natural Communities and Land Cover Types



**TABLE 2-1  
VEGETATION COMMUNITIES AND LAND COVER TYPES WITHIN THE SURVEY AREA**

<b>Vegetation Community/Land Cover Type</b>	<b>Acreage</b>
<b>Open Water, Riparian, and Wetlands<sup>a</sup></b>	
Sandbar Willow Thicket	9.69
Fremont Cottonwood-Willow Riparian Forest	2.54
Willow Riparian Woodland	2.73
Saltgrass Meadow	4.60
<b>Uplands</b>	
Rubber rabbitbrush scrub	35.93
<b>Developed/Disturbed Land Cover Types</b>	
Disturbed/Developed	347.68

NOTE:  
<sup>a</sup> U.S. Fish and Wildlife Service definition of wetland  
 SOURCE: ESA 2022, CNPS 2022

## 2.2.1 Wetland Vegetation Communities

Wetland communities at the far north and south ends of the survey area were identified through research using the USFWS National Wetlands Inventory (NWI) database and field surveys conducted on November 1, 2022. The USFWS NWI identifies the presence of freshwater forested/shrub riparian habitat slightly within and immediately surrounding the survey area. Field surveys confirm that these areas consist of perennial herbaceous vegetation, shrubby willow trees (*Salix* sp.), and rose (*Rosa woodsii*) bushes at the northern end—beyond Runway 12.

Rawson Canal is a perennial stream located on the southeastern end—beyond Runway 30—and is potential habitat for wetland and stream species. Rawson Canal is located within the Crowley Lake Watershed and empties into the Owen River. Small areas of willow shrubs and rose thicket are located to the south along Rawson Canal. The wetland vegetation communities within the survey area are described below.

### **Sandbar willow thicket (*Salix exigua* Alliance)**

Dense thickets of sandbar willow (*Salix exigua*) are present within the northwestern end of the survey area—beyond Runway 12. Stands are almost uniformly comprised of sandbar willow, with interspersed Wood’s rose (*Rose woodsii*). Due to high density of sandbar willow, very little herbaceous cover is present. Breaks in this community contain small patches of cattail (*Typha* sp.). Along Rawson Canal, beyond Runway 30, small clusters of common reeds (*Phragmites australis*) are also present within this community.

### **Fremont cottonwood-willow riparian forest (*Populus fremontii*-*Salix gooddingii*-*S. lasiolepis*, *S. laevigata* Alliance)**

Patches of Fremont cottonwood (*Populus fremontii*) are scattered along the north edge of the survey area, beyond Runway 12, primarily near the transition from upland to riparian areas. Co-occurring species include black willow (*Salix gooddingii*), arroyo willow (*Salix lasiolepis*), and red willow (*Salix laevigata*). Herbaceous cover associated with this community is variable and includes stands of perennial pepperweed (*Lepidium latifolium*), saltgrass (*Distichlis spicata*), and rushes (*Juncus* spp.).

### **Willow riparian woodland (*Salix gooddingii*-*S. lasiolepis* *Salix laevigata* Alliance)**

Small areas of willow riparian woodland are present in the north portion of the survey area, at its closest proximity to North Fork Bishop Creek, beyond Runway 12. Black willow, red willow and arroyo willow are dominant or co-dominant in this vegetation alliance. Areas of sandbar willow and Wood's rose occur in the shrub layer, with an herbaceous layer including Indian hemp dogbane (*Apocynum cannabinum*), saltgrass, and reeds.

### **Saltgrass meadow (*Distichlis spicata* Alliance)**

An open saltgrass meadow is located in the survey area northwest of Runway 12. Additional component species of this community include common spike rush (*Eleocharis macrostachya*), scratchgrass (*Muhlenbergia asperifolia*), and rushes. The driest portion of this meadow include small areas of rabbitbrush, while the wettest include cattail and alkali bulrush (*Bolboschoenus maritimus*) (Sawyer et al. 2009).

## **2.2.2 Upland Habitat**

The survey area primarily consists of upland habitat. This includes areas with a mixture of low-intensity development, open space, and shrub/scrub habitat. The open areas surrounding the runway are routinely graded and maintained by the Airport operations staff for general aviation usage, which requires low-growing vegetation. The area to the northwest of the survey area was previously used for gravel mining, and is largely abandoned, except for occasional OHV use. The Los Angeles Department of Water and Power (LADWP) regularly patrol this area to ensure that there are no illegal dumping activities that could compromise the integrity of local water resources. The shrub/scrub habitat consists of primarily low-growing ruderal grassland and common shrub species. The upland vegetation communities within the survey area are described below.

### **Rubber rabbitbrush scrub (*Ericameria nauseosa* Alliance)**

Airport property and surrounding areas outside of the actively maintained runway and taxiway object free areas consist of rubber rabbitbrush (*Ericameria nauseosa*) as the primary shrub species, with interspersed greasewood (*Sarcobatus vermiculatus*), and saltbush (*Atriplex* spp.). herbaceous cover is general sparse, and includes buckwheat, cryptantha, and short-podded mustard.

## Disturbed/Developed

Airport infrastructure (buildings, runways, taxiways, etc.), gravel and paved roads, and actively managed areas are bare or have sparse vegetation. Within the maintained object-free areas adjacent to the runways, low-growing angle-stemmed buckwheat (*Eriogonum maculatum*), cryptantha (*Cryptantha micrantha*), and short-podded mustard (*Hirschfeldia incana*) are present.

## 2.3 Soils

Soils within the survey area are shown in **Figure 4** (USDA 2020). The survey area contains seven soil types belonging to five soil series (Dehy, Inyo, Poleta, Shabbell, Shondow). Four of these soil types are considered hydric, according to the Natural Resources Conservation Service (NRCS). Additional details can be found in **Table 2-2** and in the NRCS soil report (**Appendix A**).

The following resources regarding soils were reviewed:

1. *Hydric Soils List of California*, 2022 (NRCS 2022a) <https://www.nrcs.usda.gov/publications/query-by-state.html>
2. Natural Resources Conservation Service's (NRCS) *Web Soil Survey*, queried to determine the soils that have been mapped within the survey area (<https://websoilsurvey.sc.egov.usda.gov/App/WebSoilSurvey.aspx>; NRCS 2022b)

**TABLE 2-2  
SURVEY AREA SOILS**

Soil Units	Description	Hydric Soil List Y/N
Dehy-Dehy calcareous complex, 0 to 2 percent slopes	Formed on alluvial fans and stream terraces, somewhat poorly drained	Y
Inyo sand, 0 to 9 percent slopes	Formed on dunes and stream terraces, excessively drained with low runoff	N
Inyo-Poleta complex, 0 to 2 percent slopes	Formed on stream terraces, excessively drained with low runoff	N
Pits-Dumps complex, 0 to 50 percent slopes	Anthropogenic soil found on valley floors and alluvial fans	N
Shabbell-Shondow-Xerofluvents association, 0 to 2 percent slopes	Formed on stream terraces, well drained with very low runoff	Y
Torrifluvents-Fluvaquentic Endoaquolls complex, 0 to 2 percent slopes	Loamy soil formed on stream terraces and depressions, somewhat poorly drained	Y
Xerofluvents, 0 to 5 percent slopes	Gravelly sandy loam soils formed in drainageways, poorly drained	Y

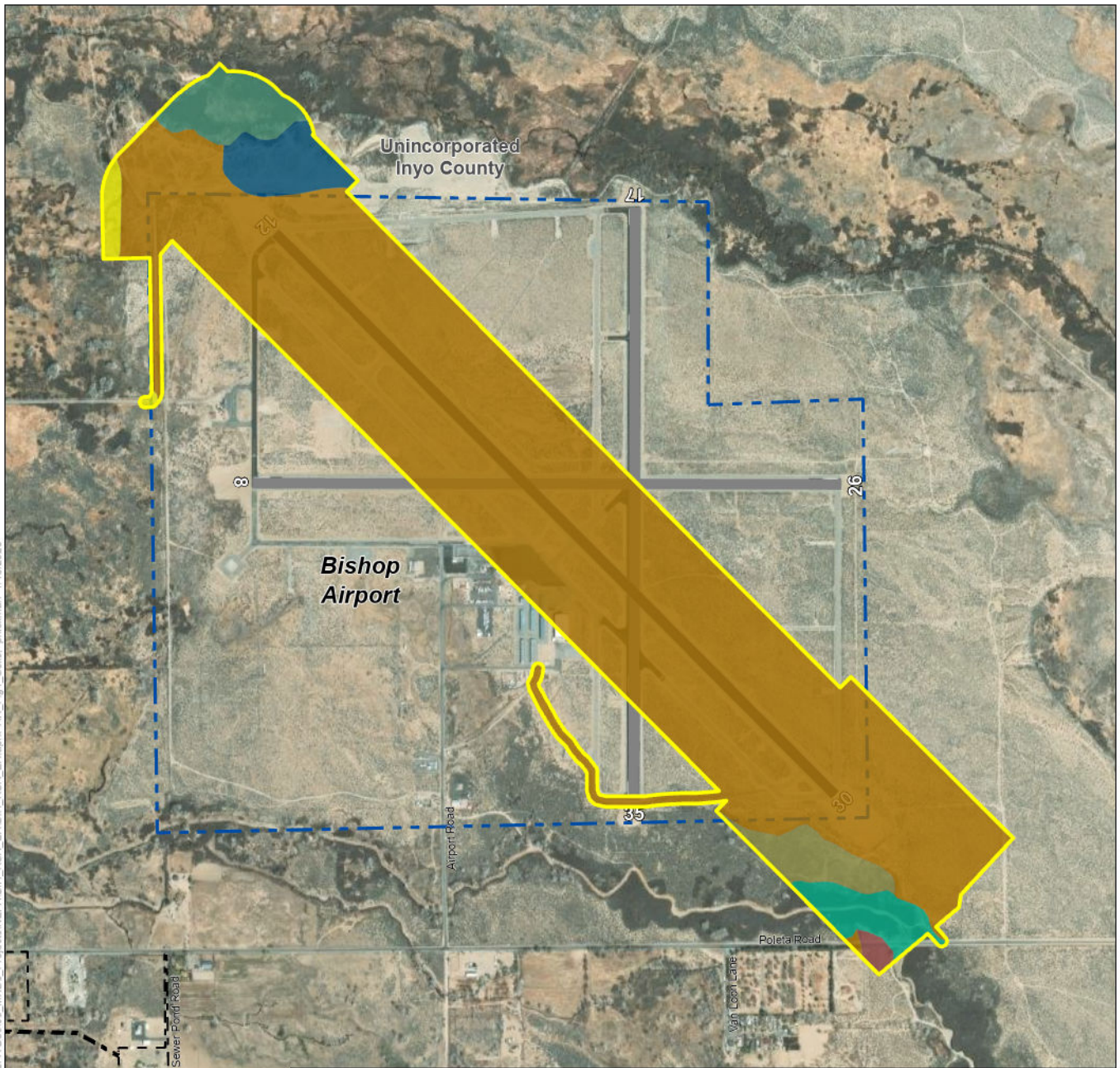

**Legend**

Soils

- Dehy-Dehy calcareous complex, 0 to 2 percent slopes
- Inyo sand, 0 to 9 percent slopes
- Inyo-Poleta complex, 0 to 2 percent slopes
- Pits-Dumps complex, 0 to 50 percent slopes
- Shabbell-Shondow-Xerofluvents association, 0 to 2 percent slopes
- Torrifluvents-Fluvaquentic Endoaquolls complex, 0 to 2 percent slopes
- Xerofluvents, 0 to 5 percent slopes

- Survey Area
- BIH Property Boundary
- Bishop City Limits

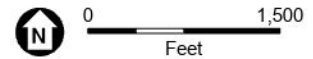

SOURCE: ESA, 2022; Maxar, 2020; Inyo County, 2022; NRCS, 2022.

Aquatic Resources Delineation Report

**Figure 4**  
Soil Map

## 2.4 Hydrology

The survey area lies within the Owens River watershed (USGS Hydrologic Unit Code 180901020705) with a drainage area of 2,604 mi<sup>2</sup>, which drains into and through the Owens Valley, an arid basin between the eastern slope of the Sierra Nevada Mountains and the western faces of the Inyo and White Mountains. The river terminates at the endorheic Owens Lake south of Lone Pine, CA. The Owens River hydrologic cycle is driven by snowmelt from the Sierra Nevada, Inyo, and White Mountains. The surface hydrology in the survey area has been altered by urban development to include agricultural irrigation ditches and the Los Angeles Aqueduct system.

North Fork Bishop Creek, a tributary to the Owens River, runs northeast and is located beyond the northern boundary of the survey area. Bishop Creek is the largest tributary to the Owens River with three forks, the North, Middle, and South, which converge below the Intake Two reservoir. Bishop Creek converges with the Owens River 2.2 miles southeast of the survey area. At the south end of the survey area Rawson Canal runs southeast and drains to Rawson Ponds, and further downstream is connected to the Owens River via a manmade drainage canal.

ESA reviewed the stream gage information available for the region and there are no stream gages local enough to provide relevant information for survey area conditions.

## 2.5 Climate

The USACE Antecedent Precipitation Tool was used to query the field survey date and HUC12 Watershed (180901020705). The results are included in **Table 2-3** and as **Appendix B**. The tool indicated that field surveys were conducted during the dry season with an average score of 15.0 (wetter than normal). During delineations in November the field site had normal late dry season conditions for California. In addition, the Agricultural Applied Climate Information System Wetlands (WETS) climate table for the Bishop Airport is included below (**Table 2-4**; NOAA 2022).

**TABLE 2-3**  
**ANTECEDENT PRECIPITATION TOOL RESULTS FOR PROJECT SITE ON NOVEMBER 1, 2022**

No. of Sampling Points	PDSI Class	Season	Antecedent Precipitation Score	Antecedent Precipitation Condition
8	Severe Drought	Dry Season	15.0	Wetter than Normal

SOURCE: Antecedent Precipitation Tool (v.1.0.19), generated on 11/14/2022

**TABLE 2-4**  
**WETS TABLE: MONTHLY TOTAL PRECIPITATION FOR BISHOP AIRPORT, CA**

<b>Year</b>	<b>Jan</b>	<b>Feb</b>	<b>Mar</b>	<b>Apr</b>	<b>May</b>	<b>Jun</b>	<b>Jul</b>	<b>Aug</b>	<b>Sep</b>	<b>Oct</b>	<b>Nov</b>	<b>Dec</b>	<b>Annual</b>
2017	5.23	2.21	0.09	0.92	0.35	T	T	0.02	T	0	0.16	T	8.98
2018	0.04	T	M	0.4	0.27	0	1.52	0.01	0.06	0.4	0.91	0.26	M
2019	1.89	2.42	1.92	T	0.89	0.03	T	T	0.01	0	0.91	0.19	8.26
2020	0.06	0.16	0.45	0.48	T	T	T	T	T	0	T	0.21	1.36
2021	1.09	0.31	0.01	T	T	T	0.06	0.01	T	0.65	0.13	3.72	5.98
2022 (current year)	0	T	0.25	T	0	T	0.17	0.72	1.09	T	M	M	M
<b>Mean (2017-2022)</b>	1.39	0.85	0.54	0.3	0.25	0.01	0.29	0.13	0.19	0.18	0.42	0.88	6.15

## NOTE:

- 1 M = missing and is used when more than one day of data is missing for a month.
- 2 T = trace and is used when a precipitation is <0.01 inch.

SOURCE: USDA 2022.

# CHAPTER 3

## Regulatory Framework

---

### 3.1 Waters of the U.S.

#### 3.1.1 Clean Water Act

The Clean Water Act (CWA) establishes the basic structure for regulating discharges of pollutants into the waters of the United States and regulating quality standards for surface waters. The basis of the CWA was enacted in 1948 and was called the Federal Water Pollution Control Act, but the Act was significantly reorganized and expanded in 1972. “Clean Water Act” became the Act’s common name with amendments in 1972.

In 1986, the term “waters of the United States” was defined as follows (33 CFR 328.3[a]):

- (1) All waters which are currently used, or were used in the past, or may be susceptible to use in interstate or foreign commerce, including all waters which are subject to the ebb and flow of the tide;
- (2) All interstate waters including interstate wetlands;
- (3) All other waters such as intrastate lakes, rivers, streams (including intermittent streams), mudflats, sandflats, wetlands, sloughs, prairie potholes, wet meadows, playa lakes, or natural ponds, the use, degradation or destruction of which could affect interstate or foreign commerce including any such waters:
  - (i) Which are or could be used by interstate or foreign travelers for recreational or other purposes; or
  - (ii) From which fish or shellfish are or could be taken and sold in interstate or foreign commerce; or
  - (iii) Which are used or could be used for industrial purpose by industries in interstate commerce;
- (4) All impoundments of waters otherwise defined as waters of the United States under the definition;
- (5) Tributaries of waters identified in paragraphs (a)(1) through (4) of this section;
- (6) The territorial seas; and
- (7) Wetlands adjacent to waters (other than waters that are themselves wetlands) identified in paragraphs (a)(1) through (6) of this section.
- (8) Waters of the United States do not include prior converted cropland. Notwithstanding the determination of an area’s status as prior converted cropland by any other Federal agency, for

the purposes of the Clean Water Act, the final authority regarding Clean Water Act jurisdiction remains with EPA.

Waste treatment systems, including treatment ponds or lagoons designed to meet the requirements of CWA (other than cooling ponds as defined in 40 CFR 423.11(m) which also meet the criteria of this definition) are not waters of the United States

Wetlands (including swamps, bogs, seasonal wetlands, seeps, marshes, and similar areas) are also considered waters of the U.S. (subject to the significant nexus test, described below), and are defined by USACE as “those areas that are inundated or saturated by surface or groundwater at a frequency and duration sufficient to support, and that under normal circumstances do support, a prevalence of vegetation typically adapted for life in saturated soil conditions” (33 CFR 328.3[b]; 40 CFR 230.3[t]). Indicators of three wetland parameters (i.e., hydric soils, hydrophytic vegetation, and wetlands hydrology), as determined by field investigation, must be present for a site to be classified as a wetland by USACE (Environmental Laboratory 1987).

Section 401 of the CWA gives the state authority to grant, deny, or waive certification of proposed federally licensed or permitted activities resulting in discharge to waters of the U.S. The State Water Resources Control Board (State Water Board) directly regulates multi-regional projects and supports the Section 401 certification and wetlands program statewide. The Regional Water Quality Control Board (RWQCB) regulates activities pursuant to Section 401(a)(1) of the federal CWA, which specifies that certification from the State is required for any applicant requesting a federal license or permit to conduct any activity including but not limited to the construction or operation of facilities that may result in any discharge into navigable waters. The certification shall originate from the State or appropriate interstate water pollution control agency in/where the discharge originates or will originate. Any such discharge will comply with the applicable provisions of Sections 301, 302, 303, 306, and 307 of the CWA.

## **Solid Waste Agency of Northern Cook County (SWANCC) v. United States**

*Solid Waste Agency of Northern Cook County (SWANCC) v. U.S. Army Corps of Engineers*, 531 U.S. 159 (2001), was a United States Supreme Court decision that determined that the USACE’s use of the “migratory bird rule” to decide the extent of its authority over discharges into “isolated waters” (including isolated wetlands), exceeded the authority that was granted by Section 404 of the Clean Water Act. In 2001 and again in 2003, the agencies developed guidance to address the definition of “waters of the United States” under the Clean Water Act following the SWANCC Supreme Court decision. Isolated, intrastate waters that are capable of supporting navigation by watercraft remain subject to CWA jurisdiction after SWANCC if they are traditional navigable waters. However, SWANCC eliminates CWA jurisdiction over isolated waters that are intrastate and non-navigable.

## **Rapanos v. United States & Carabell v. United States**

The U.S. Army Corps of Engineers (USACE) and the Environmental Protection Agency (EPA) have issued a set of guidance documents detailing the process for determining CWA jurisdiction over waters of the U.S. following the 2008 Rapanos decision. The EPA and USACE issued a



summary memorandum of the guidance for implementing the Supreme Court’s decision in *Rapanos* that addresses the jurisdiction over waters of the U.S. under the CWA. The complete set of guidance documents, summarized as key points below, were used to collect relevant data for evaluation by the EPA and the USACE to determine CWA jurisdiction over the project and to complete the “significant nexus test” as detailed in the guidelines.

### **Summary of Key Points**

The agencies will assert jurisdiction over the following waters:

- Traditional navigable waters
- Wetlands adjacent to traditional navigable waters
- Non-navigable tributaries of traditional navigable waters that are relatively permanent where the tributaries typically flow year-round or have continuous flow at least seasonally (e.g., typically three months)
- Wetlands that directly abut such tributaries;

The agencies will decide jurisdiction over the following waters based on a fact-specific analysis to determine whether they have a significant nexus with a traditional navigable water:

- Non-navigable tributaries that are not relatively permanent
- Wetlands adjacent to non-navigable tributaries that are not relatively permanent
- Wetlands adjacent to but that do not directly abut a relatively permanent non-navigable Tributary;

The agencies generally will not assert jurisdiction over the following features:

- Swales or erosional features (e.g., gullies, small washes characterized by low volume, infrequent, or short duration flow)
- Ditches (including roadside ditches) excavated wholly in and draining only uplands and that do not carry a relatively permanent flow of water;

The agencies will apply the significant nexus standard as follows:

- A significant nexus analysis will assess the flow characteristics and functions of the tributary itself and the functions performed by all wetlands adjacent to the tributary to determine if they significantly affect the chemical, physical and biological integrity of downstream traditional navigable waters
- Significant nexus includes consideration of hydrologic and ecologic factors

The significant nexus test includes consideration of hydrologic and ecologic factors. For certain circumstances, the significant nexus test would take into account physical indicators of flow (evidence of an ordinary high water mark [OHWM]), if a hydrologic connection to a Traditionally Navigable Water (TNW) exists, and if the aquatic functions of the water body have a significant effect (more than speculative or insubstantial) on the chemical, physical, and biological integrity of a TNW. The USACE and EPA will apply the significant nexus standard to

assess the flow characteristics and functions of a potential water of the U.S. to determine if it significantly affects the chemical, physical, and biological integrity of the downstream TNW.

## 3.2 Waters of the State

Most projects involving water bodies or drainages are regulated by the RWQCB, the principal State agency overseeing water quality of the State at the local/regional level. The survey area is located within the jurisdiction of the Lahontan RWQCB 6v. Where waters of the State overlap with waters of the U.S., pending verification from the USACE, those waters would be regulated under Section 401 of the CWA which is described in the Regulatory Framework in Section 3.1.

In the absence of waters of the U.S., waters may be regulated under the Porter-Cologne Water Quality Control Act if project activities, discharges, or proposed activities or discharges could affect California's surface, coastal, or ground waters. The permit submitted by the applicant and issued by RWQCB is either a Water Quality Certification in the presence of waters of the U.S. or a Waste Discharge Requirement (WDR) in the absence of waters of the U.S.

The State Wetland Definition and Procedures for Discharges of Dredged or Fill Material to Waters of the State (procedures), as prepared by the State Water Resources Control Board, was implemented on May 28, 2020. The procedures include a definition for wetland waters of the state that include 1) all wetland waters of the U.S.; and 2) aquatic resources that meet both the soils and hydrology criteria for wetland waters of the U.S. but lack vegetation.<sup>1</sup>

## 3.3 Rivers, Streams, and Lakes

Pursuant to Division 2, Chapter 6, Section 1600 et seq. of the FGC, California Department of Fish and Wildlife (CDFW) regulates all diversions, obstructions, or changes to the natural flow or bed, channel or bank of any river, stream, or lake which supports fish or wildlife. A notification of a Lake or Streambed Alteration Agreement must be submitted to CDFW for “any activity that may substantially change the bed, channel, or bank of any river, stream, or lake.” In addition, CDFW has authority under FGC over wetland and riparian habitats associated with lakes and streams. The CDFW reviews proposed actions, and if necessary, submits to the applicant a proposal that includes measures to protect affected fish and wildlife resources. The final proposal that is mutually agreed upon by CDFW and the applicant is the Lake or Streambed Alteration Agreement (LSAA).

---

<sup>1</sup> Less than 5 percent areal coverage at the peak of the growing season.

# CHAPTER 4

---

## Methodology

### 4.1 Pre-Field Review

Prior to completing the aquatic resources delineation, ESA conducted a review of available background information pertaining to the survey area. The following resources were reviewed to obtain information on the hydrology, including information on the local geography and topography:

- United States Department of Agriculture Natural Resources Conservation Service (NRCS) Web Soil Survey (NRCS 2022b);
- USGS 7.5' topographic quadrangle maps: Bishop, Poleta Canyon, Laws, and Fish Slough (USGS 2022a);
- Current aerial imagery (Google, Inc.2022);
- Precipitation data from the Applied Climate Information System (NOAA 2022);
- The National Wetlands Inventory (NWI) (USFWS 2022); and
- National Hydrography Dataset (NHD), (USGS 2022b).

#### 4.1.1 National Wetlands Inventory

Aerial maps (Google, Inc. 2022) and the NWI were used to conduct a preliminary assessment of the limits of aquatic features in the survey area. NWI mapped freshwater emergent wetlands, freshwater forested/shrub wetlands, freshwater pond and riverine within the survey area (Figures 5 and 6). Field surveys verified the extent of aquatic features.

### 4.2 Field Survey Methods

A delineation of aquatic resources within the survey area was conducted on November 1, 2022, by ESA Biologists Anna Schwyter and Natalie Lamas. Weather conditions during the delineation were conducive to conducting field surveys and were sunny and clear. Temperatures ranged from 38 degrees to 52 degrees Fahrenheit and winds ranged from 0-32 mph. Field data were collected using an EOS Arrow 100 Global Navigation Satellite System receiver, which provides Satellite-based Augmentation System corrections processing in the field and can provide submeter real-time horizontal accuracy.

The delineation was conducted by walking throughout the survey area to selected areas where aquatic resources were identified during the literature review. Features that were identified as aquatic resources included, but were not limited to, drainages that had an OHWM and defined channels with bed and bank, as well as potential wetlands evidenced by visible hydrologic

indicators and/or hydrophytic vegetation. Additional data, such as landforms, vegetation, hydrology, and soils (USACE 2008b) were noted where these characteristics were pertinent to identification of features.

Aquatic resources were identified and delineated following current federal and state methodology and guidelines, including waters of the U.S., waters of the State and FGC Section 1600 resources. Field data forms are included in **Appendix C**.

## 4.2.1 Waters of the U.S.

### Wetlands

The delineation used the “Routine Determination Method” as described in the *1987 Corps of Engineers Wetland Delineation Manual* (Environmental Laboratory 1987), hereafter called the “1987 Manual.” The 1987 Manual was used in conjunction with the *Regional Supplement to the Corps of Engineers Wetland Delineation Manual: Arid West Region (Version 2.0)* (USACE 2008), hereafter called the “Arid West Supplement.” For areas where the 1987 Manual and the Arid West Supplement differ, the Arid West Supplement was followed. Wetlands and waters were classified using commonly accepted habitat types; however, the Cowardin classification (Cowardin et al. 1979) of each feature type is noted in the discussion in Chapter 5.

To determine the extent of potential jurisdictional wetlands on a project site, the 1987 Manual and Arid West Supplement were used as a guide for identifying wetland characteristics. Three positive wetland parameters must normally be present for an area to be considered a wetland: 1) a dominance of wetland vegetation, 2) presence of hydric soils, and 3) presence of wetland hydrology. Presence or absence of positive indicators for wetland vegetation, soils and hydrology was assessed per the 1987 Manual and Arid West Supplement guidelines. Data points were taken within suspected wetlands and a paired point was taken (where applicable) in nearby upland areas. Data points were recorded on Arid West Region wetland determination data forms, which are provided in Appendix C.

At each data point, a visual assessment of the dominant plant species within the vegetation community was made. Dominant species were assessed using the “Dominance Test” method per the Arid West Supplement. Plants were identified to species using the *The Jepson Manual: Vascular Plants of California, Second Edition* (Baldwin et al. 2012). The *Arid West 2016 Regional Wetland Plant List* (Lichvar et al. 2016) was used to determine the wetland indicator status of all plants.

Hydric soils were identified using soil indicators presented in the *Regional Supplement to the Arid West Supplement*. Soils at each data point were characterized by color, texture, organic matter accumulation, and the presence or absence of hydric soil indicators. The coloration of the soil samples, matrix, and mottles is assessed using the *Munsell Soil Color Charts* (Munsell 2015).

Presence of wetland hydrology was determined at each data point by presence of one or more of the primary and/or secondary indicators, per guidance of the Arid West Supplement.

## Non-Wetland (Other) Waters of the U.S.

Federal jurisdiction over non-wetland waters of the U.S. extends to the OHWM, defined in 33 CFR 328.3 as the line on the shore established by fluctuations of water and indicated by physical characteristics such as a clear, natural line impressed on the bank, shelving, changes in the character of the soil, destruction of terrestrial vegetation, or the presence of litter and debris. In the Arid West region of the United States, waters are variable and include ephemeral, intermittent and perennial channel forms. Delineation methods were completed in accordance with *A Field Guide to the Identification of the Ordinary High Water Mark in the Arid West Region of the Western United States* (USACE, 2008a).

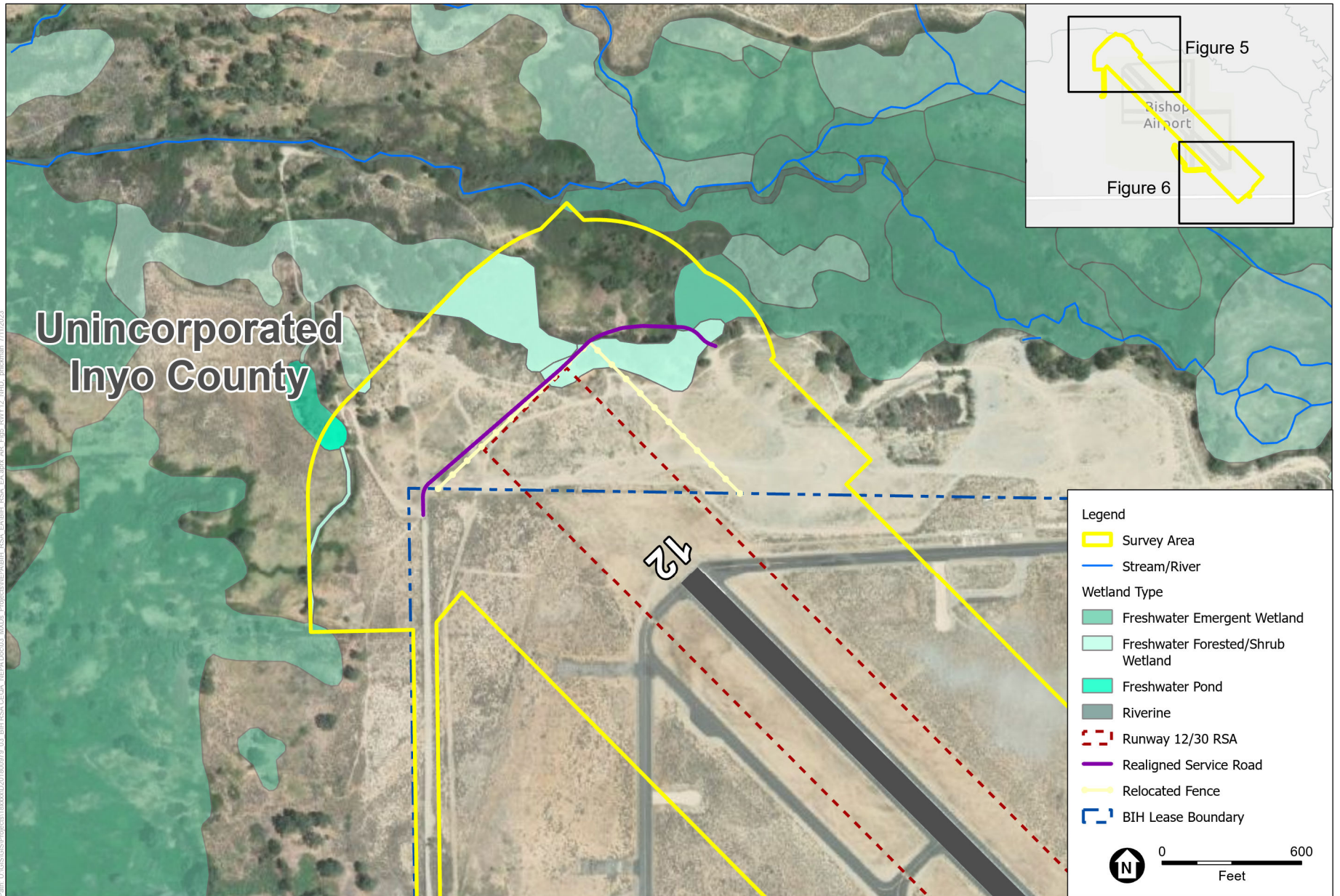

SOURCE: ESA, 2022; Maxar, 2020; Inyo County, 2022; National Hydrography Dataset, 2022.

Aquatic Resources Delineation Report

**Figure 5**  
Hydrology  
Runway 12 End

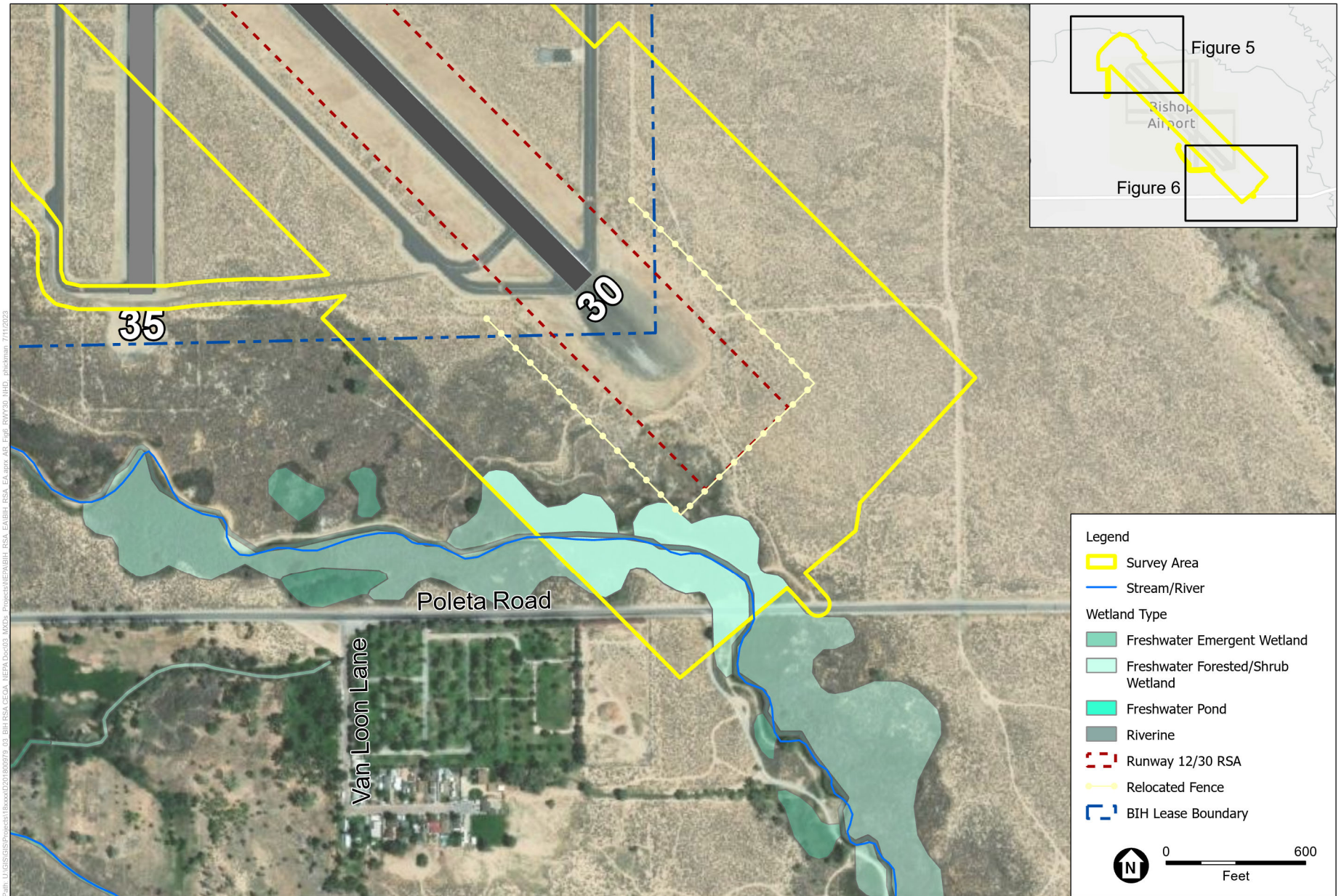

SOURCE: ESA, 2022; Maxar, 2020; Inyo County, 2022; National Hydrography Dataset, 2022.

Aquatic Resources Delineation Report

**Figure 6**  
Hydrology  
Runway 30 End

This page intentionally left blank



# CHAPTER 5

## Results

### 5.1 Aquatic Resources

The delineation identified aquatic resources in the survey area consisting of freshwater emergent wetlands freshwater forested/scrub wetlands, an ephemeral drainage, and a perennial canal. Aquatic resources were classified using the *Classification of Wetlands and Deepwater Habitats of the United States* (the “Cowardin Classification”) (FGDC 2013). The details of the aquatic resources are provided below.

**Table 5-1** summarizes the aquatic features by type and these types of resources are discussed in detail in the following sections. All aquatic resources are shown in **Figure 7-1** through **Figure 7-5** at the end of this chapter. **Figures 7-6** and **7-7** depict the delineated wetlands and the Proposed Project. Data forms from the field delineation are included as Appendix C and representative site photographs are included in **Appendix E**. The full table of individual features is presented in **Appendix D**.

**TABLE 5-1**  
**AQUATIC RESOURCES WITHIN THE SURVEY AREA**

Aquatic Feature	Cowardin Classification	Linear Feet	Area (acres)
<b>Wetlands</b>			
Freshwater Emergent Wetland (FEW-1)	Emergent, Palustrine (PEM)	N/A	1.27
Freshwater Forest/Shrub Wetlands (FFSW-1, FFSW-2, FFSW-3, FFSW-4)	Scrub-Shrub, Palustrine (PSS)	N/A	7.56
<b>Riverine</b>			
Riverine (ED-1)	Intermittent, Riverine (R4)	650	0.14
Riverine (Rawson Canal)	Intermittent, Riverine Streambed (R4SB)	950	0.21
<b>Total Aquatic Features:</b>		<b>1600</b>	<b>9.19</b>

#### 5.1.1 Wetlands

##### Freshwater Emergent Wetlands

Freshwater emergent wetlands are characterized by erect, rooted, herbaceous hydrophytes and are classified as Palustrine Emergent Wetland (PEM) according to the *Classification of Wetlands and Deepwater Habitats of the United States* (FGDC 2013).

The emergent vegetation is present for most of the growing season in most years and these wetlands are dominated by perennial plants. Wildlife frequently use these areas for nesting and feeding, particularly during migration. Surface water is present for extended periods especially early in the growing season but is absent by the end of the growing season in most years. The water table after flooding ceases is variable, extending from saturated to the surface to a water table well below the ground surface.

Data point 7 represents conditions in the emergent wetland and point 6 documents the conditions in the adjacent uplands. Hydric soil indicator includes Redox Dark Surface (F6). Wetland hydrology indicators include Drift Deposits (B3) and Inundation Visible on Aerial Imagery (B7).

### **Freshwater Forest/Scrub Wetlands**

Freshwater forest/scrub wetlands include wetland areas dominated by woody vegetation less than 20 feet tall and are classified as Palustrine Scrub-Shrub (PSS) according to the *Classification of Wetlands and Deepwater Habitats of the United States* (FGDC 2013). Vegetation cover includes true shrubs, young trees (saplings), and trees or shrubs that are small or stunted because of environmental conditions. Surface water is present for extended periods especially early in the growing season but is absent by the end of the growing season in most years. Once surface water recedes the water table is variable, extending from saturated to the surface to a water table well below the ground surface. PSS wetlands supply an abundance of food and cover resources for mammals and birds and provide necessary breeding habitat for many migratory bird species.

Sample points 5 and 9 represent conditions in the freshwater forest/scrub wetlands and points 6 and 10 document the conditions in the adjacent uplands. Hydric soil indicators include Redox Dark Surface (F6) and Loamy Mucky Mineral (F1). Wetland hydrology indicators include Inundation Visible on Aerial Imagery (B7) and Thin Muck Surface (C7).

## **5.1.2 Other Waters**

### **Ephemeral Drainage**

Sample point 3 represents conditions in the ephemeral drainage and points 2 and 4 document the conditions in the adjacent uplands. Hydric soil indicators include Redox Dark Surface (F6). Wetland hydrology indicators include Drift Deposits (B3) and Inundation Visible on Aerial Imagery (B7). Aerial imagery shows this drainage containing water for some period of some years, and hydrology may be driven by precipitation events.

### **Riverine**

Rawson Canal represent conditions in the riverine classification. Surface water is present in the channel for extended periods especially early in the growing season. The canal is an open conduit which was artificially created and continuously contains flowing water and forms a manmade secondary connection between Bishop Creek and the Owens River.

## 5.2 Regulatory Analysis

### 5.2.1 Waters of the U.S.

After the aquatic resources were delineated, all features were evaluated to determine whether they may be regulated under the CWA, using the parameters set forth under the current regulations defining waters of the United States. **Table 5-2** summarizes the results of this assessment for all aquatic resources in the survey area. The evaluation below uses the guidance provided by USACE and EPA (2008) for application of regulations and case law defining waters of the United States for aquatic resources.

**TABLE 5-2  
POTENTIAL WATERS OF THE U.S.**

Aquatic Resource	Waters of the United States (ac)	Excluded (ac)	Rationale
<b>Wetlands</b>			
Freshwater Emergent Wetland FEW-1	1.27	-	Directly abuts RPW
Freshwater Forest/Shrub Wetland FFSW-1	2.79	-	Directly abuts RPW
Freshwater Forest/Shrub Wetland FFSW-2	0.16	-	Directly abuts RPW
Freshwater Forest/Shrub Wetland FFSW-3	1.8	-	Directly abuts RPW
Freshwater Forest/Shrub Wetland FFSW-4	-	2.82	Adjacent but not directly abutting RPW. No surface hydrologic connection to other wetlands or waters.
<b>Other Waters</b>			
Riverine (Rawson Canal)	0.21	-	RPW
ED-1	-	0.14	Isolated non-RPW that drains to a small pond with no downstream connection to an RPW, adjacent wetlands, or a TNW.
<b>Total Aquatic Features:</b>	<b>6.23</b>	<b>2.96</b>	

NOTES: ac=acres; RPW=Relatively Permanent Waters

SOURCE: Data compiled by Environmental Science Associates in 2020 and 2022

### Relatively Permanent Waters

Rawson Canal is an intermittent streambed that is connected upstream to North Fork Bishop Creek and eventually drains (in part) to the Owens River and Owens Lake, a TNW. Rawson Canal is a RPW, typically having year-round flow. Therefore, Rawson Canal is a non-navigable tributary to a TNW and is therefore a water of the United States.

### Wetlands Directly Abutting Relatively Permanent Waters

FFSW-3 directly abuts Rawson Canal because it is within the operational elevation of the canal, and during wet years reaches an elevation where it may drain into the canal thereby establishing a

hydrologic connection to the canal. Therefore, FFSW-3 is a wetland directly abutting a RPW and is considered a water of the U.S.

FEW-1, FFSW-1, and FFSW-2 are adjacent to North Fork Bishop Creek. In wet years and during snowmelt and precipitation events they likely exchange surface water with North Fork Bishop Creek. North Fork Bishop Creek is a tributary to the Owens River, a non-navigable tributary to Owens Lake which is a TNW. Therefore, FEW-1, FFSW-1, and FFSW-2 are considered wetland waters of the U.S.

### **Wetlands Adjacent to but Not Directly Abutting Relatively Permanent Waters**

FFSW-4 is adjacent to Rawson Canal but does not directly abut the creek because it is on the opposite side of a road and does not exchange surface water with the canal. Water leaves FFSW-4 through either percolation or evaporation. Based on proximity and soil hydraulic conductivity, FFSW-4 likely shares a groundwater connection with Rawson Canal but lacks a surface hydrologic connection with Rawson Canal and other nearby aquatic resources. Therefore, FFSW-4 does not contribute to the chemical, physical, and biological integrity of the downstream TNW and is not likely to be considered a water of the U.S.

### **Isolated Non-Relatively Permanent Water**

ED-1 is an isolated non-RPW that drains to a small pond with no downstream connection to a RPW, adjacent wetlands, or a TNW. Therefore, ED-1 is not likely to be considered a water of the U.S.

## **5.2.2 Waters of the State**

All the waters and wetlands in the survey area likely qualify as waters of the state. Waters of the state include all features that qualify as waters of the United States. In addition, the definition of waters of the state includes “natural wetlands” and “wetlands created by modification of a surface water of the state.” All wetlands (FEW-1, FFSW-1, FFSW-2, FFSW-3, FFSW-4) and surface waters (ED-1 and Rawson Canal) in the survey area likely qualify as natural aquatic features because there are no artificial hydrologic inputs.

## **5.2.3 Rivers, Streams, and Lakes**

Features potentially subject to regulation under Fish and Game Code Section 1602 are shown in **Table 5-3** and Figures 6-1 through 6-5. Potential CFGC Section 1602 regulated resources include all waters of the state described above with the exception of Freshwater Emergent Wetlands which do not have a defined bed or bank and do not support riparian habitat. The total acreages potentially subject to CDFW jurisdiction for the survey area are provided in Table 5-3.

**TABLE 5-3**  
**FEATURES POTENTIALLY SUBJECT TO SECTION 1600 ET SEQ. OF THE FISH AND GAME CODE**

<b>Aquatic Feature</b>	<b>Cowardin Type<sup>1</sup></b>	<b>Vegetated Streambed/Pond/Lake (Acre)</b>	<b>Unvegetated Streambed/Pond/Lake (Acre)</b>	<b>Length (feet)</b>	<b>Average Width (feet)</b>	<b>Vegetation/Land Cover Type</b>	<b>GPS Coordinates (decimal degrees)</b>
Freshwater Forest/Shrub Wetland FFSW-1	Scrub-Shrub, Palustrine	2.7866	-	NA	NA	Sandbar willow thicket	37.38300000, -118.37579900
Freshwater Forest/Shrub Wetland FFSW-2	Scrub-Shrub, Palustrine	0.1581	-	NA	NA	Sandbar willow thicket	37.38323000, -118.37449900
Freshwater Forest/Shrub Wetland FFSW-3	Scrub-Shrub, Palustrine	1.7970	-	NA	NA	Sandbar willow thicket	37.36231300, -118.35446700
Freshwater Forest/Shrub Wetland FFSW-4	Scrub-Shrub, Palustrine	2.8211	-	NA	NA	Sandbar willow thicket	37.36279900, -118.35626900
ED-1	Intermittent, Riverine	-	0.14	650	5	Sandbar willow thicket	37.381544, -118.378334
Riverine (Rawson Canal)	Riverine intermittent streambed (R4SB)	-	0.21	950	8	Open water	37.36248300, -118.35452000
<b>Totals:</b>		<b>7.5628</b>	<b>0.35</b>	<b>1600</b>			

## 5.3 Conclusions

In total, 6.22 acres of aquatic resources are present in the survey area. Wetlands are waters of the United States comprising 6.01 acres. The isolated freshwater forested shrub wetland (FFSW-4) and ED-1 do not meet the significant nexus criteria to qualify as waters of the US; these make up 2.96 acres.

This report documents the delineation of the boundaries of aquatic resources in the survey area, based on the best professional judgment of ESA investigators. All conclusions presented should be considered preliminary and subject to change pending official review and jurisdictional determination in writing by USACE and/or the State of California.













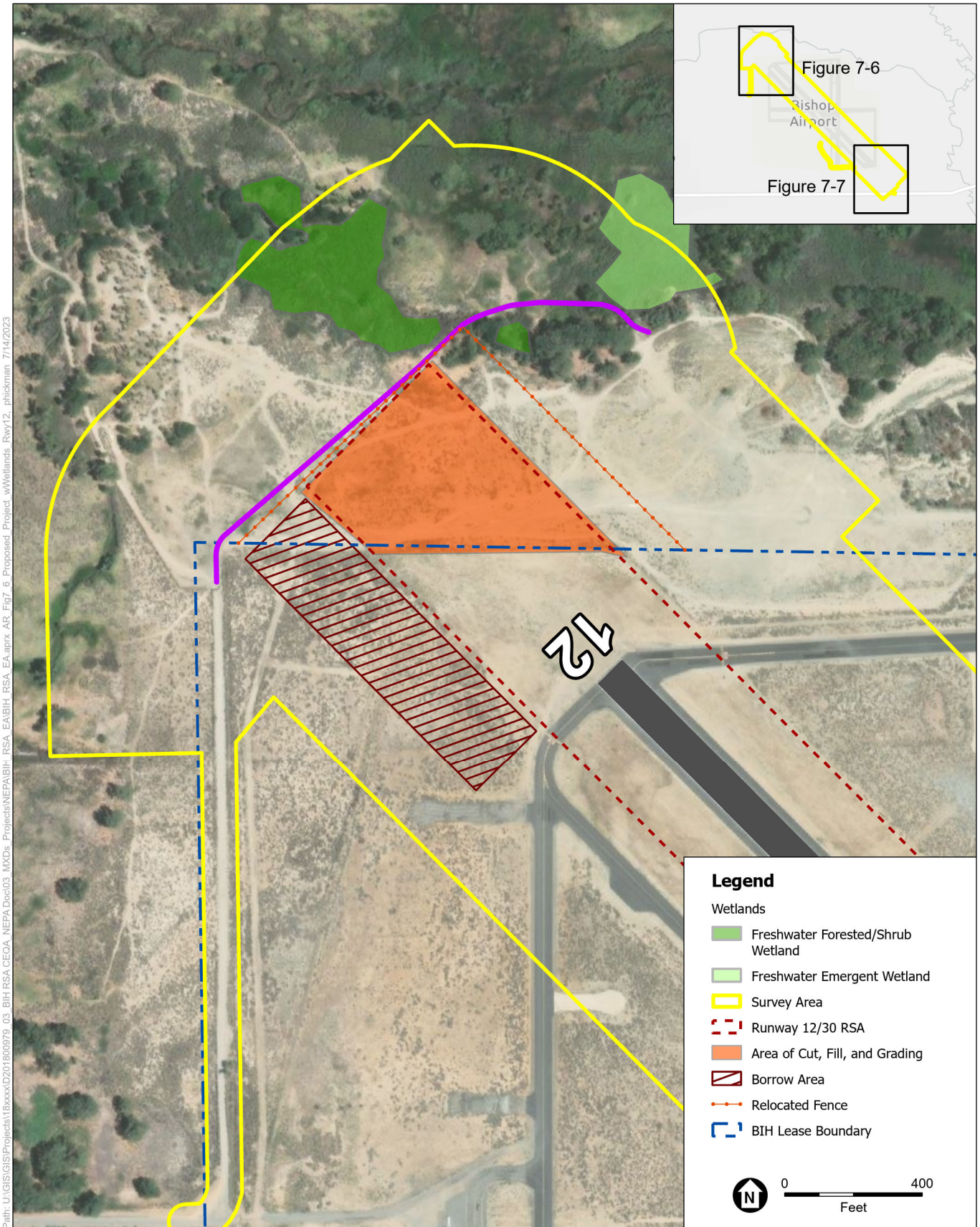

SOURCE: ESA, 2022; Maxar, 2020; Inyo County, 2022.

Aquatic Resources Delineation Report

**Figure 7-6**  
Delineated Wetlands and Proposed Project  
Runway 12

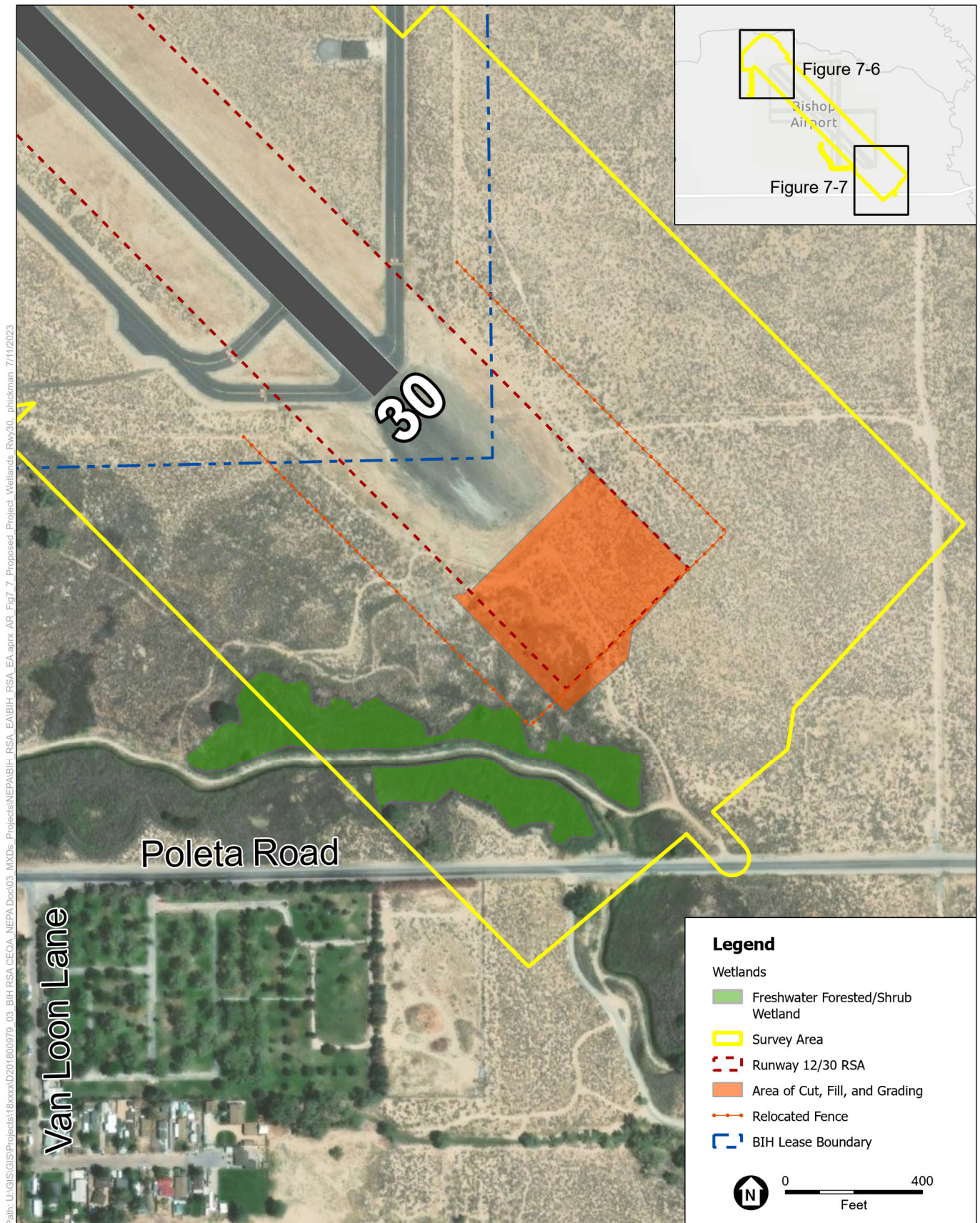

Path: U:\GIS\GIS\Projects\18xxxx\18000979\_03\_BIH\_RSA\_CEQA\_NEPA\Doc\03\_MXD\Projects\NEPA\BIH\_RSA\_EA\BIH\_RSA\_EA.aprx AR\_Fig7\_7\_Proposed\_Project\_Wetlands\_Rwy30\_phickman\_7/11/2023

SOURCE: ESA, 2022; Maxar, 2020; Inyo County, 2022.

Aquatic Resources Delineation Report

**Figure 7-7**  
Delineated Wetlands and Proposed Project Runway 30



# CHAPTER 6

## References Cited

---

- Baldwin, B.G., D. Goldman, D.J. Keil, R. Paterson, T.J. Rosatti, and D. Wilken (eds.). 2012. Jepson Manual: Vascular Plants of California; Second Edition. University of California Press.
- California Native Plant Society (CNPS). 2022. A Manual of California Vegetation, Online Edition. Available: <http://www.cnps.org/cnps/vegetation/> Accessed November, 2022. California Native Plant Society, Sacramento, CA.
- Cowardin, L.M., V. Carter, F.C. Golet, E.T. LaRoe. 1979. Classification of wetlands and deepwater habitats of the United States. U. S. Department of the Interior, Fish and Wildlife Service, Washington, D.C.
- Environmental Laboratory, Department of the Army. 1987. Corps of Engineers Wetland Delineation Manual (Technical Report Y-87-1). U.S. Army Corps of Engineers. Waterways Experimental Station. Vicksburg, Mississippi.
- Federal Geographic Data Committee (FGDC). 2013. *Classification of Wetlands and Deepwater Habitats of the United States*. FGDC-STD-004-2013. Second Edition. Washington, DC: Wetlands Subcommittee, Federal Geographic Data Committee and U.S. Fish and Wildlife Service.
- Google, Inc. 2022. Google Earth (Version 7.3.2.5776) [Software]. Available: [www.google.com/earth/](http://www.google.com/earth/). Accessed November 2022.
- Lichvar, R.W., D.L. Banks, W.N. Kirchner, and N.C. Melvin. 2016. Arid West 2016 Regional Wetland Plant List. *Phytoneuron* 2016-30: 1-17. Published April 28, 2016.
- Munsell Color. 2015. *Munsell Soil Color Charts*, revised edition. New Windsor, NY: Macbeth Division of Kollmorgen Instruments Corporation.
- National Oceanic and Atmospheric Association (NOAA). 2020. AgACIS for Inyo County. Available: <http://agacis.rcc-acis.org/> Accessed November 2022.
- Natural Resources Conservation Service (NRCS). 2022a. Soil Data Access Hydric Soils List. Available: [www.nrcs.usda.gov/Internet/FSE\\_DOCUMENTS/nrcseprd1316620.html](http://www.nrcs.usda.gov/Internet/FSE_DOCUMENTS/nrcseprd1316620.html). Accessed November 2022.
- . 2022b. Web Soil Survey. Available: <http://websoilsurvey.sc.egov.usda.gov/App/WebSoilSurvey.aspx>. Accessed November, 2022.
- State Water Resources Control Board (SWRCB). 2020. State Wetland Definition and Procedures for Discharges of Dredged or Fill Material to Waters of the State. Adopted April 2, 2019.

- Sawyer, J.O., T. Keeler-Wolf, and J.M. Evens. 2009. A Manual of California Vegetation. 2nd Edition. California Native Plant Society.
- U. S. Army Corps of Engineers (USACE). 2008a. A Field Guide to the Identification of the Ordinary High Water Mark (OHWM) in the Arid West Region of the Western United States. August 2008.
- . 2008b. Arid West Supplement to the 1987 Wetlands Delineation Manual.
- . 2016. Updated Map and Drawing Standards for the South Pacific Division Regulatory Program.
- . 2017. Sacramento District Minimum Standards for Acceptance of Aquatic Resources Delineation Reports.
- . 2019. Sacramento District Aquatic Resource Delineation Report Submittal Workshop.
- . 2020. National Wetland Plant List, version 3.4.
- . 2021. Antecedent Precipitation Tool. October 2022.
- U.S. Fish and Wildlife Service (USFWS). 2022. National Wetland Inventory. <https://www.fws.gov/wetlands/data/Mapper.html>. Accessed November 2022.
- United States Geological Survey (USGS). 2022a. USGS Historical Topographic Map Explorer. Available: <http://historicalmaps.arcgis.com/usgs/>. Accessed November 2022.
- . 2022b. National Hydrography Dataset (NHD). Available: <https://www.usgs.gov/national-hydrography/national-hydrography-dataset>. Accessed November 2022.

# Appendix A

## Soil Report



United States  
Department of  
Agriculture

**NRCS**

Natural  
Resources  
Conservation  
Service

A product of the National  
Cooperative Soil Survey,  
a joint effort of the United  
States Department of  
Agriculture and other  
Federal agencies, State  
agencies including the  
Agricultural Experiment  
Stations, and local  
participants

# Custom Soil Resource Report for Benton-Owens Valley Area Parts of Inyo and Mono Counties, California

**BIH\_RSA\_Proposed\_Action\_Are  
a**

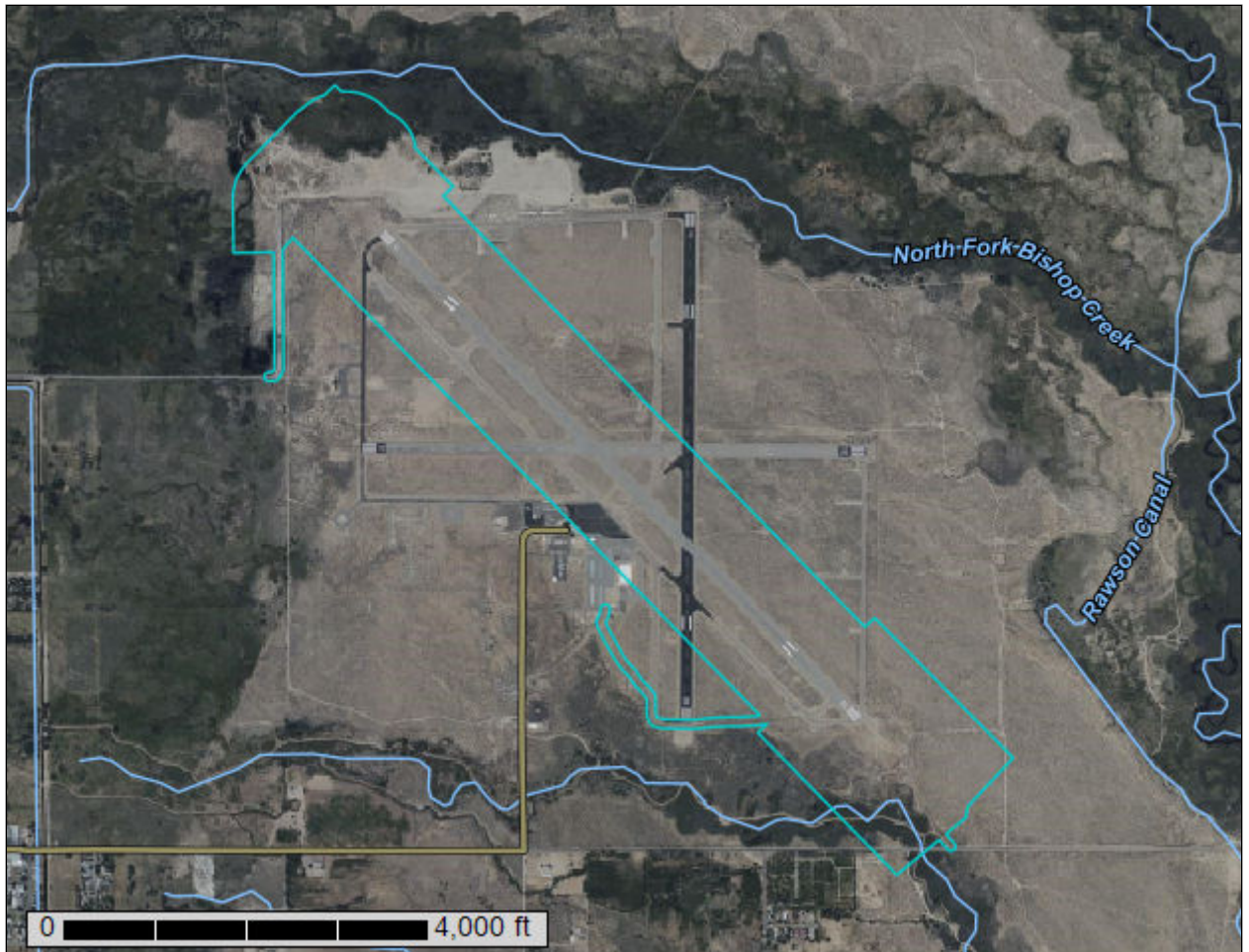



# Preface

---

Soil surveys contain information that affects land use planning in survey areas. They highlight soil limitations that affect various land uses and provide information about the properties of the soils in the survey areas. Soil surveys are designed for many different users, including farmers, ranchers, foresters, agronomists, urban planners, community officials, engineers, developers, builders, and home buyers. Also, conservationists, teachers, students, and specialists in recreation, waste disposal, and pollution control can use the surveys to help them understand, protect, or enhance the environment.

Various land use regulations of Federal, State, and local governments may impose special restrictions on land use or land treatment. Soil surveys identify soil properties that are used in making various land use or land treatment decisions. The information is intended to help the land users identify and reduce the effects of soil limitations on various land uses. The landowner or user is responsible for identifying and complying with existing laws and regulations.

Although soil survey information can be used for general farm, local, and wider area planning, onsite investigation is needed to supplement this information in some cases. Examples include soil quality assessments (<http://www.nrcs.usda.gov/wps/portal/nrcs/main/soils/health/>) and certain conservation and engineering applications. For more detailed information, contact your local USDA Service Center (<https://offices.sc.egov.usda.gov/locator/app?agency=nrcs>) or your NRCS State Soil Scientist ([http://www.nrcs.usda.gov/wps/portal/nrcs/detail/soils/contactus/?cid=nrcs142p2\\_053951](http://www.nrcs.usda.gov/wps/portal/nrcs/detail/soils/contactus/?cid=nrcs142p2_053951)).

Great differences in soil properties can occur within short distances. Some soils are seasonally wet or subject to flooding. Some are too unstable to be used as a foundation for buildings or roads. Clayey or wet soils are poorly suited to use as septic tank absorption fields. A high water table makes a soil poorly suited to basements or underground installations.

The National Cooperative Soil Survey is a joint effort of the United States Department of Agriculture and other Federal agencies, State agencies including the Agricultural Experiment Stations, and local agencies. The Natural Resources Conservation Service (NRCS) has leadership for the Federal part of the National Cooperative Soil Survey.

Information about soils is updated periodically. Updated information is available through the NRCS Web Soil Survey, the site for official soil survey information.

The U.S. Department of Agriculture (USDA) prohibits discrimination in all its programs and activities on the basis of race, color, national origin, age, disability, and where applicable, sex, marital status, familial status, parental status, religion, sexual orientation, genetic information, political beliefs, reprisal, or because all or a part of an individual's income is derived from any public assistance program. (Not all prohibited bases apply to all programs.) Persons with disabilities who require

alternative means for communication of program information (Braille, large print, audiotape, etc.) should contact USDA's TARGET Center at (202) 720-2600 (voice and TDD). To file a complaint of discrimination, write to USDA, Director, Office of Civil Rights, 1400 Independence Avenue, S.W., Washington, D.C. 20250-9410 or call (800) 795-3272 (voice) or (202) 720-6382 (TDD). USDA is an equal opportunity provider and employer.

# Contents

---

<b>Preface</b> .....	2
<b>How Soil Surveys Are Made</b> .....	5
<b>Soil Map</b> .....	8
Soil Map.....	9
Legend.....	10
Map Unit Legend.....	11
Map Unit Descriptions.....	11
Benton-Owens Valley Area Parts of Inyo and Mono Counties, California.....	13
189—Dehy-Dehy calcareous complex, 0 to 2 percent slopes.....	13
221—Inyo sand, 0 to 9 percent slopes.....	14
224—Inyo-Poleta complex, 0 to 2 percent slopes.....	15
281—Pits-Dumps complex, 0 to 50 percent slopes.....	17
312—Shabbell-Shondow-Xerofluvents association, 0 to 2 percent slopes.....	18
328—Torrifluvents-Fluvaquentic Endoaquolls complex, 0 to 2 percent slopes.....	20
370—Xerofluvents, 0 to 5 percent slopes.....	22
<b>References</b> .....	24

# How Soil Surveys Are Made

---

Soil surveys are made to provide information about the soils and miscellaneous areas in a specific area. They include a description of the soils and miscellaneous areas and their location on the landscape and tables that show soil properties and limitations affecting various uses. Soil scientists observed the steepness, length, and shape of the slopes; the general pattern of drainage; the kinds of crops and native plants; and the kinds of bedrock. They observed and described many soil profiles. A soil profile is the sequence of natural layers, or horizons, in a soil. The profile extends from the surface down into the unconsolidated material in which the soil formed or from the surface down to bedrock. The unconsolidated material is devoid of roots and other living organisms and has not been changed by other biological activity.

Currently, soils are mapped according to the boundaries of major land resource areas (MLRAs). MLRAs are geographically associated land resource units that share common characteristics related to physiography, geology, climate, water resources, soils, biological resources, and land uses (USDA, 2006). Soil survey areas typically consist of parts of one or more MLRA.

The soils and miscellaneous areas in a survey area occur in an orderly pattern that is related to the geology, landforms, relief, climate, and natural vegetation of the area. Each kind of soil and miscellaneous area is associated with a particular kind of landform or with a segment of the landform. By observing the soils and miscellaneous areas in the survey area and relating their position to specific segments of the landform, a soil scientist develops a concept, or model, of how they were formed. Thus, during mapping, this model enables the soil scientist to predict with a considerable degree of accuracy the kind of soil or miscellaneous area at a specific location on the landscape.

Commonly, individual soils on the landscape merge into one another as their characteristics gradually change. To construct an accurate soil map, however, soil scientists must determine the boundaries between the soils. They can observe only a limited number of soil profiles. Nevertheless, these observations, supplemented by an understanding of the soil-vegetation-landscape relationship, are sufficient to verify predictions of the kinds of soil in an area and to determine the boundaries.

Soil scientists recorded the characteristics of the soil profiles that they studied. They noted soil color, texture, size and shape of soil aggregates, kind and amount of rock fragments, distribution of plant roots, reaction, and other features that enable them to identify soils. After describing the soils in the survey area and determining their properties, the soil scientists assigned the soils to taxonomic classes (units). Taxonomic classes are concepts. Each taxonomic class has a set of soil characteristics with precisely defined limits. The classes are used as a basis for comparison to classify soils systematically. Soil taxonomy, the system of taxonomic classification used in the United States, is based mainly on the kind and character of soil properties and the arrangement of horizons within the profile. After the soil

## Custom Soil Resource Report

scientists classified and named the soils in the survey area, they compared the individual soils with similar soils in the same taxonomic class in other areas so that they could confirm data and assemble additional data based on experience and research.

The objective of soil mapping is not to delineate pure map unit components; the objective is to separate the landscape into landforms or landform segments that have similar use and management requirements. Each map unit is defined by a unique combination of soil components and/or miscellaneous areas in predictable proportions. Some components may be highly contrasting to the other components of the map unit. The presence of minor components in a map unit in no way diminishes the usefulness or accuracy of the data. The delineation of such landforms and landform segments on the map provides sufficient information for the development of resource plans. If intensive use of small areas is planned, onsite investigation is needed to define and locate the soils and miscellaneous areas.

Soil scientists make many field observations in the process of producing a soil map. The frequency of observation is dependent upon several factors, including scale of mapping, intensity of mapping, design of map units, complexity of the landscape, and experience of the soil scientist. Observations are made to test and refine the soil-landscape model and predictions and to verify the classification of the soils at specific locations. Once the soil-landscape model is refined, a significantly smaller number of measurements of individual soil properties are made and recorded. These measurements may include field measurements, such as those for color, depth to bedrock, and texture, and laboratory measurements, such as those for content of sand, silt, clay, salt, and other components. Properties of each soil typically vary from one point to another across the landscape.

Observations for map unit components are aggregated to develop ranges of characteristics for the components. The aggregated values are presented. Direct measurements do not exist for every property presented for every map unit component. Values for some properties are estimated from combinations of other properties.

While a soil survey is in progress, samples of some of the soils in the area generally are collected for laboratory analyses and for engineering tests. Soil scientists interpret the data from these analyses and tests as well as the field-observed characteristics and the soil properties to determine the expected behavior of the soils under different uses. Interpretations for all of the soils are field tested through observation of the soils in different uses and under different levels of management. Some interpretations are modified to fit local conditions, and some new interpretations are developed to meet local needs. Data are assembled from other sources, such as research information, production records, and field experience of specialists. For example, data on crop yields under defined levels of management are assembled from farm records and from field or plot experiments on the same kinds of soil.

Predictions about soil behavior are based not only on soil properties but also on such variables as climate and biological activity. Soil conditions are predictable over long periods of time, but they are not predictable from year to year. For example, soil scientists can predict with a fairly high degree of accuracy that a given soil will have a high water table within certain depths in most years, but they cannot predict that a high water table will always be at a specific level in the soil on a specific date.

After soil scientists located and identified the significant natural bodies of soil in the survey area, they drew the boundaries of these bodies on aerial photographs and

## Custom Soil Resource Report

identified each as a specific map unit. Aerial photographs show trees, buildings, fields, roads, and rivers, all of which help in locating boundaries accurately.

# Soil Map

---

The soil map section includes the soil map for the defined area of interest, a list of soil map units on the map and extent of each map unit, and cartographic symbols displayed on the map. Also presented are various metadata about data used to produce the map, and a description of each soil map unit.

# Custom Soil Resource Report Soil Map

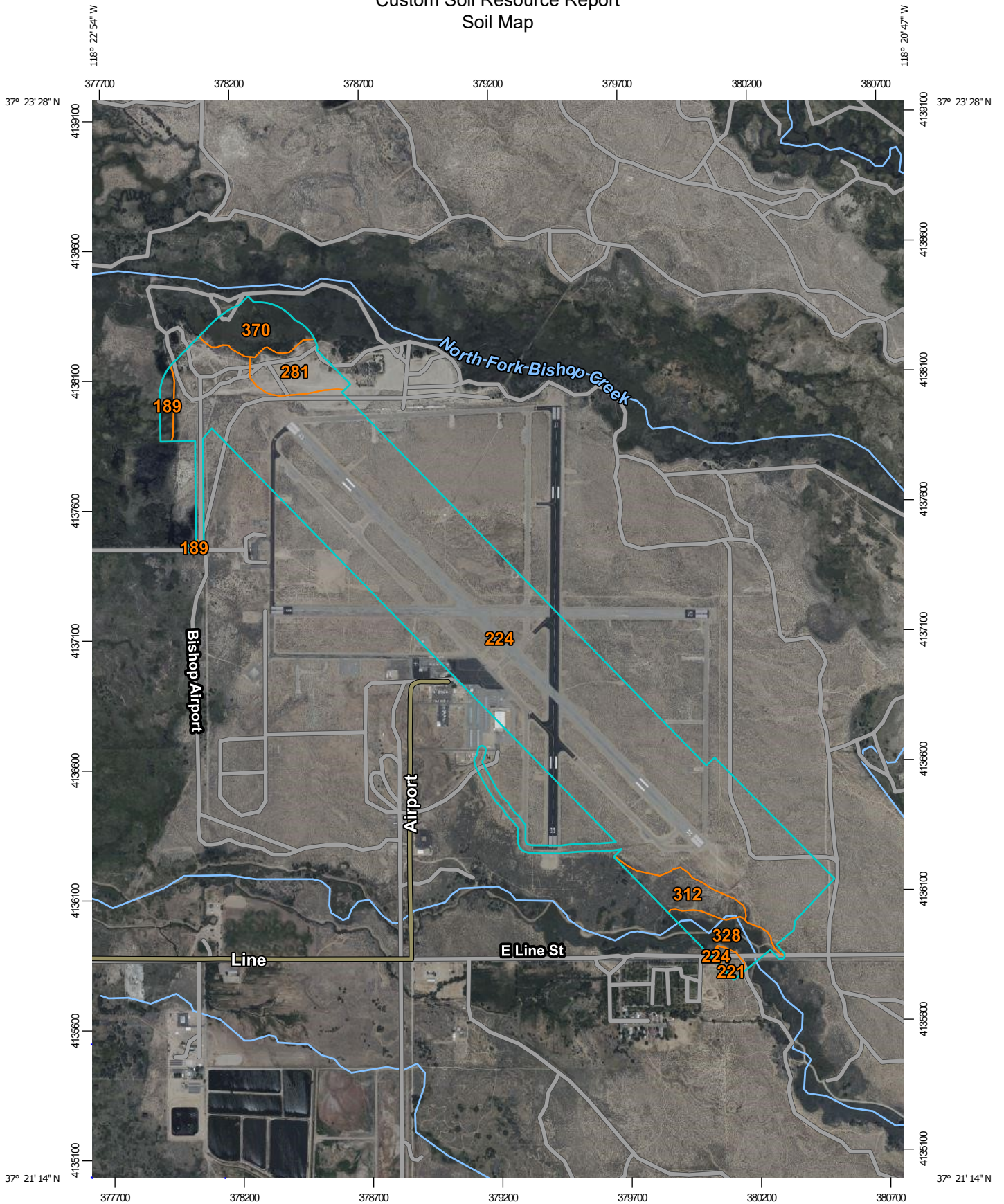

Map Scale: 1:20,200 if printed on A portrait (8.5" x 11") sheet.

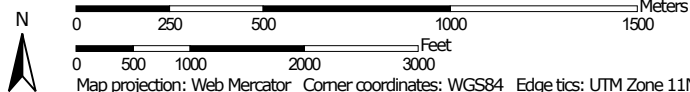

Map projection: Web Mercator Corner coordinates: WGS84 Edge tics: UTM Zone 11N WGS84



### MAP LEGEND

**Area of Interest (AOI)**

 Area of Interest (AOI)



















**Soils**

 Soil Map Unit Polygons

 Soil Map Unit Lines

 Soil Map Unit Points

**Special Point Features**





-  Blowout
-  Borrow Pit
-  Clay Spot
-  Closed Depression
-  Gravel Pit
-  Gravelly Spot
-  Landfill
-  Lava Flow
-  Marsh or swamp
-  Mine or Quarry
-  Miscellaneous Water
-  Perennial Water
-  Rock Outcrop
-  Saline Spot
-  Sandy Spot
-  Severely Eroded Spot
-  Sinkhole
-  Slide or Slip
-  Sodic Spot

-  Spoil Area
-  Stony Spot
-  Very Stony Spot
-  Wet Spot
-  Other
-  Special Line Features

**Water Features**

 Streams and Canals

**Transportation**

-  Rails
-  Interstate Highways
-  US Routes
-  Major Roads
-  Local Roads

**Background**

 Aerial Photography

### MAP INFORMATION

The soil surveys that comprise your AOI were mapped at 1:24,000.

Please rely on the bar scale on each map sheet for map measurements.

Source of Map: Natural Resources Conservation Service  
 Web Soil Survey URL:  
 Coordinate System: Web Mercator (EPSG:3857)

Maps from the Web Soil Survey are based on the Web Mercator projection, which preserves direction and shape but distorts distance and area. A projection that preserves area, such as the Albers equal-area conic projection, should be used if more accurate calculations of distance or area are required.

This product is generated from the USDA-NRCS certified data as of the version date(s) listed below.

Soil Survey Area: Benton-Owens Valley Area Parts of Inyo and Mono Counties, California  
 Survey Area Data: Version 20, Sep 1, 2022

Soil map units are labeled (as space allows) for map scales 1:50,000 or larger.

Date(s) aerial images were photographed: Jul 12, 2019—Jul 15, 2019

The orthophoto or other base map on which the soil lines were compiled and digitized probably differs from the background imagery displayed on these maps. As a result, some minor shifting of map unit boundaries may be evident.

## Map Unit Legend

Map Unit Symbol	Map Unit Name	Acres in AOI	Percent of AOI
189	Dehy-Dehy calcareous complex, 0 to 2 percent slopes	3.8	0.9%
221	Inyo sand, 0 to 9 percent slopes	2.0	0.5%
224	Inyo-Poleta complex, 0 to 2 percent slopes	346.2	85.9%
281	Pits-Dumps complex, 0 to 50 percent slopes	13.6	3.4%
312	Shabbell-Shondow-Xerofluvents association, 0 to 2 percent slopes	11.4	2.8%
328	Torrifluvents-Fluvaquentic Endoaquolls complex, 0 to 2 percent slopes	11.3	2.8%
370	Xerofluvents, 0 to 5 percent slopes	14.9	3.7%
<b>Totals for Area of Interest</b>		<b>403.2</b>	<b>100.0%</b>

## Map Unit Descriptions

The map units delineated on the detailed soil maps in a soil survey represent the soils or miscellaneous areas in the survey area. The map unit descriptions, along with the maps, can be used to determine the composition and properties of a unit.

A map unit delineation on a soil map represents an area dominated by one or more major kinds of soil or miscellaneous areas. A map unit is identified and named according to the taxonomic classification of the dominant soils. Within a taxonomic class there are precisely defined limits for the properties of the soils. On the landscape, however, the soils are natural phenomena, and they have the characteristic variability of all natural phenomena. Thus, the range of some observed properties may extend beyond the limits defined for a taxonomic class. Areas of soils of a single taxonomic class rarely, if ever, can be mapped without including areas of other taxonomic classes. Consequently, every map unit is made up of the soils or miscellaneous areas for which it is named and some minor components that belong to taxonomic classes other than those of the major soils.

Most minor soils have properties similar to those of the dominant soil or soils in the map unit, and thus they do not affect use and management. These are called noncontrasting, or similar, components. They may or may not be mentioned in a particular map unit description. Other minor components, however, have properties and behavioral characteristics divergent enough to affect use or to require different management. These are called contrasting, or dissimilar, components. They generally are in small areas and could not be mapped separately because of the scale used. Some small areas of strongly contrasting soils or miscellaneous areas are identified by a special symbol on the maps. If included in the database for a

## Custom Soil Resource Report

given area, the contrasting minor components are identified in the map unit descriptions along with some characteristics of each. A few areas of minor components may not have been observed, and consequently they are not mentioned in the descriptions, especially where the pattern was so complex that it was impractical to make enough observations to identify all the soils and miscellaneous areas on the landscape.

The presence of minor components in a map unit in no way diminishes the usefulness or accuracy of the data. The objective of mapping is not to delineate pure taxonomic classes but rather to separate the landscape into landforms or landform segments that have similar use and management requirements. The delineation of such segments on the map provides sufficient information for the development of resource plans. If intensive use of small areas is planned, however, onsite investigation is needed to define and locate the soils and miscellaneous areas.

An identifying symbol precedes the map unit name in the map unit descriptions. Each description includes general facts about the unit and gives important soil properties and qualities.

Soils that have profiles that are almost alike make up a *soil series*. Except for differences in texture of the surface layer, all the soils of a series have major horizons that are similar in composition, thickness, and arrangement.

Soils of one series can differ in texture of the surface layer, slope, stoniness, salinity, degree of erosion, and other characteristics that affect their use. On the basis of such differences, a soil series is divided into *soil phases*. Most of the areas shown on the detailed soil maps are phases of soil series. The name of a soil phase commonly indicates a feature that affects use or management. For example, Alpha silt loam, 0 to 2 percent slopes, is a phase of the Alpha series.

Some map units are made up of two or more major soils or miscellaneous areas. These map units are complexes, associations, or undifferentiated groups.

A *complex* consists of two or more soils or miscellaneous areas in such an intricate pattern or in such small areas that they cannot be shown separately on the maps. The pattern and proportion of the soils or miscellaneous areas are somewhat similar in all areas. Alpha-Beta complex, 0 to 6 percent slopes, is an example.

An *association* is made up of two or more geographically associated soils or miscellaneous areas that are shown as one unit on the maps. Because of present or anticipated uses of the map units in the survey area, it was not considered practical or necessary to map the soils or miscellaneous areas separately. The pattern and relative proportion of the soils or miscellaneous areas are somewhat similar. Alpha-Beta association, 0 to 2 percent slopes, is an example.

An *undifferentiated group* is made up of two or more soils or miscellaneous areas that could be mapped individually but are mapped as one unit because similar interpretations can be made for use and management. The pattern and proportion of the soils or miscellaneous areas in a mapped area are not uniform. An area can be made up of only one of the major soils or miscellaneous areas, or it can be made up of all of them. Alpha and Beta soils, 0 to 2 percent slopes, is an example.

Some surveys include *miscellaneous areas*. Such areas have little or no soil material and support little or no vegetation. Rock outcrop is an example.

## Benton-Owens Valley Area Parts of Inyo and Mono Counties, California

### 189—Dehy-Dehy calcareous complex, 0 to 2 percent slopes

#### Map Unit Setting

*National map unit symbol:* jcw1  
*Elevation:* 3,600 to 4,700 feet  
*Mean annual precipitation:* 4 to 6 inches  
*Mean annual air temperature:* 57 to 64 degrees F  
*Frost-free period:* 140 to 220 days  
*Farmland classification:* Prime farmland if irrigated and drained

#### Map Unit Composition

*Dehy and similar soils:* 45 percent  
*Dehy and similar soils:* 40 percent  
*Minor components:* 6 percent  
*Estimates are based on observations, descriptions, and transects of the mapunit.*

#### Description of Dehy

##### Setting

*Landform:* Alluvial fans, stream terraces  
*Landform position (two-dimensional):* Backslope  
*Landform position (three-dimensional):* Tread  
*Down-slope shape:* Linear  
*Across-slope shape:* Linear  
*Parent material:* Alluvium derived from mixed sources

##### Typical profile

*H1 - 0 to 18 inches:* loamy sand  
*H2 - 18 to 36 inches:* sandy loam  
*H3 - 36 to 60 inches:* sandy loam

##### Properties and qualities

*Slope:* 0 to 2 percent  
*Depth to restrictive feature:* More than 80 inches  
*Drainage class:* Somewhat poorly drained  
*Runoff class:* Medium  
*Capacity of the most limiting layer to transmit water (Ksat):* Moderately high (0.20 to 0.60 in/hr)  
*Depth to water table:* About 24 to 36 inches  
*Frequency of flooding:* Rare  
*Frequency of ponding:* None  
*Available water supply, 0 to 60 inches:* Moderate (about 6.6 inches)

##### Interpretive groups

*Land capability classification (irrigated):* 3w  
*Land capability classification (nonirrigated):* 7w  
*Hydrologic Soil Group:* C  
*Ecological site:* R029XG002CA - Saline Meadow  
*Hydric soil rating:* No

#### Description of Dehy

##### Setting

*Landform:* Stream terraces, alluvial fans

## Custom Soil Resource Report

*Landform position (two-dimensional):* Backslope  
*Landform position (three-dimensional):* Tread  
*Down-slope shape:* Linear  
*Across-slope shape:* Linear  
*Parent material:* Alluvium derived from mixed sources

### Typical profile

*H1 - 0 to 13 inches:* fine sandy loam  
*H2 - 13 to 26 inches:* loam  
*H3 - 26 to 55 inches:* fine sandy loam  
*H4 - 55 to 60 inches:* loamy sand

### Properties and qualities

*Slope:* 0 to 2 percent  
*Depth to restrictive feature:* More than 80 inches  
*Drainage class:* Somewhat poorly drained  
*Runoff class:* Medium  
*Capacity of the most limiting layer to transmit water (Ksat):* Moderately high to high  
(0.60 to 2.00 in/hr)  
*Depth to water table:* About 36 to 60 inches  
*Frequency of flooding:* Rare  
*Frequency of ponding:* None  
*Calcium carbonate, maximum content:* 10 percent  
*Maximum salinity:* Nonsaline to very slightly saline (0.0 to 2.0 mmhos/cm)  
*Sodium adsorption ratio, maximum:* 5.0  
*Available water supply, 0 to 60 inches:* Moderate (about 8.0 inches)

### Interpretive groups

*Land capability classification (irrigated):* 3w  
*Land capability classification (nonirrigated):* 7w  
*Hydrologic Soil Group:* B  
*Ecological site:* R029XG002CA - Saline Meadow  
*Hydric soil rating:* No

### Minor Components

#### Unnamed, histosols

*Percent of map unit:* 3 percent  
*Landform:* Alluvial fans  
*Hydric soil rating:* Yes

#### Unnamed, wet

*Percent of map unit:* 3 percent  
*Landform:* Channels  
*Hydric soil rating:* Yes

## 221—Inyo sand, 0 to 9 percent slopes

### Map Unit Setting

*National map unit symbol:* jcyb

## Custom Soil Resource Report

*Elevation:* 3,800 to 5,000 feet  
*Mean annual precipitation:* 4 to 6 inches  
*Mean annual air temperature:* 57 to 61 degrees F  
*Frost-free period:* 140 to 220 days  
*Farmland classification:* Not prime farmland

### Map Unit Composition

*Inyo and similar soils:* 85 percent  
*Estimates are based on observations, descriptions, and transects of the mapunit.*

### Description of Inyo

#### Setting

*Landform:* Dunes on stream terraces  
*Landform position (two-dimensional):* Summit, backslope  
*Landform position (three-dimensional):* Interfluve, side slope, tread  
*Down-slope shape:* Convex, linear  
*Across-slope shape:* Linear  
*Parent material:* Alluvium derived from mixed sources

#### Typical profile

*H1 - 0 to 5 inches:* sand  
*H2 - 5 to 27 inches:* loamy sand  
*H3 - 27 to 60 inches:* stratified coarse sand to gravelly loamy sand

#### Properties and qualities

*Slope:* 0 to 9 percent  
*Depth to restrictive feature:* More than 80 inches  
*Drainage class:* Excessively drained  
*Runoff class:* Very low  
*Capacity of the most limiting layer to transmit water (Ksat):* High to very high (6.00 to 20.00 in/hr)  
*Depth to water table:* More than 80 inches  
*Frequency of flooding:* None  
*Frequency of ponding:* None  
*Available water supply, 0 to 60 inches:* Low (about 4.2 inches)

#### Interpretive groups

*Land capability classification (irrigated):* None specified  
*Land capability classification (nonirrigated):* 7e  
*Hydrologic Soil Group:* A  
*Ecological site:* R029XG016CA - Sand Dune 5-8" P.Z.  
*Hydric soil rating:* No

## 224—Inyo-Poleta complex, 0 to 2 percent slopes

### Map Unit Setting

*National map unit symbol:* jcym  
*Elevation:* 3,680 to 5,000 feet  
*Mean annual precipitation:* 4 to 6 inches  
*Mean annual air temperature:* 57 to 61 degrees F  
*Frost-free period:* 140 to 225 days

## Custom Soil Resource Report

*Farmland classification:* Not prime farmland

### Map Unit Composition

*Inyo and similar soils:* 65 percent

*Poleta and similar soils:* 20 percent

*Estimates are based on observations, descriptions, and transects of the mapunit.*

### Description of Inyo

#### Setting

*Landform:* Stream terraces

*Landform position (two-dimensional):* Backslope

*Landform position (three-dimensional):* Tread

*Down-slope shape:* Linear

*Across-slope shape:* Linear

*Parent material:* Alluvium derived from mixed sources

#### Typical profile

*H1 - 0 to 6 inches:* sand

*H2 - 6 to 28 inches:* loamy sand

*H3 - 28 to 60 inches:* stratified coarse sand to gravelly loamy sand

#### Properties and qualities

*Slope:* 0 to 2 percent

*Depth to restrictive feature:* More than 80 inches

*Drainage class:* Excessively drained

*Runoff class:* Negligible

*Capacity of the most limiting layer to transmit water (Ksat):* High to very high (6.00 to 20.00 in/hr)

*Depth to water table:* More than 80 inches

*Frequency of flooding:* None

*Frequency of ponding:* None

*Available water supply, 0 to 60 inches:* Low (about 4.2 inches)

#### Interpretive groups

*Land capability classification (irrigated):* None specified

*Land capability classification (nonirrigated):* 7e

*Hydrologic Soil Group:* A

*Ecological site:* R029XG016CA - Sand Dune 5-8" P.Z.

*Hydric soil rating:* No

### Description of Poleta

#### Setting

*Landform:* Stream terraces

*Landform position (two-dimensional):* Backslope

*Landform position (three-dimensional):* Tread

*Down-slope shape:* Linear

*Across-slope shape:* Linear

*Parent material:* Alluvium derived from mixed

#### Typical profile

*H1 - 0 to 8 inches:* loamy sand

*H2 - 8 to 20 inches:* sandy loam

*H3 - 20 to 33 inches:* indurated

*H4 - 33 to 60 inches:* stratified gravelly coarse sand to sandy loam

## Custom Soil Resource Report

### Properties and qualities

*Slope:* 0 to 2 percent  
*Depth to restrictive feature:* 20 to 40 inches to duripan  
*Drainage class:* Well drained  
*Runoff class:* Very low  
*Capacity of the most limiting layer to transmit water (Ksat):* High (2.00 to 6.00 in/hr)  
*Depth to water table:* More than 80 inches  
*Frequency of flooding:* None  
*Frequency of ponding:* None  
*Calcium carbonate, maximum content:* 5 percent  
*Maximum salinity:* Nonsaline to very slightly saline (0.0 to 2.0 mmhos/cm)  
*Available water supply, 0 to 60 inches:* Very low (about 1.8 inches)

### Interpretive groups

*Land capability classification (irrigated):* None specified  
*Land capability classification (nonirrigated):* 7e  
*Hydrologic Soil Group:* B  
*Ecological site:* R029XG017CA - Loamy 5-8" P.Z.  
*Hydric soil rating:* No

## 281—Pits-Dumps complex, 0 to 50 percent slopes

### Map Unit Composition

*Pits:* 45 percent  
*Dumps:* 40 percent  
*Estimates are based on observations, descriptions, and transects of the mapunit.*

### Description of Pits

#### Setting

*Landform:* Valley floors, alluvial fans  
*Parent material:* Alluvium derived from mixed

#### Typical profile

*H1 - 0 to 60 inches:* variable

### Interpretive groups

*Land capability classification (irrigated):* None specified  
*Land capability classification (nonirrigated):* 8  
*Hydric soil rating:* No

### Description of Dumps

#### Setting

*Landform:* Valley floors, alluvial fans  
*Parent material:* Alluvium derived from mixed

#### Typical profile

*H1 - 0 to 60 inches:* variable



**Interpretive groups**

*Land capability classification (irrigated):* None specified  
*Land capability classification (nonirrigated):* 8  
*Hydric soil rating:* No

**312—Shabbell-Shondow-Xerofluvents association, 0 to 2 percent slopes**

**Map Unit Setting**

*National map unit symbol:* jd2q  
*Elevation:* 3,650 to 4,200 feet  
*Mean annual precipitation:* 4 to 6 inches  
*Mean annual air temperature:* 57 to 64 degrees F  
*Frost-free period:* 140 to 220 days  
*Farmland classification:* Not prime farmland

**Map Unit Composition**

*Shabbell and similar soils:* 40 percent  
*Shondow and similar soils:* 30 percent  
*Xerofluvents and similar soils:* 15 percent  
*Minor components:* 3 percent  
*Estimates are based on observations, descriptions, and transects of the mapunit.*

**Description of Shabbell**

**Setting**

*Landform:* Stream terraces  
*Landform position (two-dimensional):* Backslope  
*Landform position (three-dimensional):* Tread  
*Down-slope shape:* Linear  
*Across-slope shape:* Linear  
*Parent material:* Alluvium derived from mixed

**Typical profile**

*H1 - 0 to 11 inches:* loamy sand  
*H2 - 11 to 31 inches:* sandy loam  
*H3 - 31 to 60 inches:* fine sandy loam

**Properties and qualities**

*Slope:* 0 to 2 percent  
*Depth to restrictive feature:* More than 80 inches  
*Drainage class:* Well drained  
*Runoff class:* Very low  
*Capacity of the most limiting layer to transmit water (Ksat):* High (2.00 to 6.00 in/hr)  
*Depth to water table:* More than 80 inches  
*Frequency of flooding:* None  
*Frequency of ponding:* None  
*Maximum salinity:* Nonsaline to very slightly saline (0.0 to 2.0 mmhos/cm)  
*Available water supply, 0 to 60 inches:* Moderate (about 6.4 inches)

**Interpretive groups**

*Land capability classification (irrigated):* 2s

## Custom Soil Resource Report

*Land capability classification (nonirrigated): 7e*  
*Hydrologic Soil Group: A*  
*Ecological site: R029XG002CA - Saline Meadow*  
*Hydric soil rating: No*

### Description of Shondow

#### Setting

*Landform: Stream terraces*  
*Landform position (two-dimensional): Backslope*  
*Landform position (three-dimensional): Tread*  
*Down-slope shape: Linear*  
*Across-slope shape: Linear*  
*Parent material: Alluvium derived from mixed*

#### Typical profile

*H1 - 0 to 12 inches: loam*  
*H2 - 12 to 24 inches: sandy clay loam*  
*H3 - 24 to 60 inches: sandy loam*

#### Properties and qualities

*Slope: 0 to 2 percent*  
*Depth to restrictive feature: More than 80 inches*  
*Drainage class: Somewhat poorly drained*  
*Runoff class: High*  
*Capacity of the most limiting layer to transmit water (Ksat): Moderately low to moderately high (0.06 to 0.20 in/hr)*  
*Depth to water table: About 24 to 36 inches*  
*Frequency of flooding: Rare*  
*Frequency of ponding: None*  
*Calcium carbonate, maximum content: 3 percent*  
*Maximum salinity: Moderately saline to strongly saline (8.0 to 16.0 mmhos/cm)*  
*Sodium adsorption ratio, maximum: 60.0*  
*Available water supply, 0 to 60 inches: Moderate (about 7.9 inches)*

#### Interpretive groups

*Land capability classification (irrigated): 3w*  
*Land capability classification (nonirrigated): 7w*  
*Hydrologic Soil Group: D*  
*Ecological site: R029XG002CA - Saline Meadow*  
*Hydric soil rating: No*

### Description of Xerofluvents

#### Setting

*Landform: Stream terraces*  
*Landform position (two-dimensional): Backslope*  
*Landform position (three-dimensional): Tread*  
*Down-slope shape: Linear*  
*Across-slope shape: Linear*  
*Parent material: Alluvium derived from mixed*

#### Typical profile

*H1 - 0 to 4 inches: silt loam*  
*H2 - 4 to 19 inches: sand*  
*H3 - 19 to 29 inches: sandy loam*  
*H4 - 29 to 34 inches: loam*

## Custom Soil Resource Report

*H5 - 34 to 60 inches: stratified sand to loamy sand*

### Properties and qualities

*Slope: 0 to 2 percent*

*Depth to restrictive feature: More than 80 inches*

*Drainage class: Poorly drained*

*Runoff class: Low*

*Capacity of the most limiting layer to transmit water (Ksat): Moderately high to high  
(0.60 to 2.00 in/hr)*

*Depth to water table: About 24 to 60 inches*

*Frequency of flooding: OccasionalNone*

*Frequency of ponding: None*

*Available water supply, 0 to 60 inches: Low (about 5.6 inches)*

### Interpretive groups

*Land capability classification (irrigated): None specified*

*Land capability classification (nonirrigated): 7w*

*Hydrologic Soil Group: B*

*Ecological site: R029XG020CA - Moist Floodplain*

*Hydric soil rating: No*

### Minor Components

#### Unnamed

*Percent of map unit: 3 percent*

*Landform: Drainageways*

*Hydric soil rating: Yes*

## 328—Torrifluvents-Fluvaquentic Endoaquolls complex, 0 to 2 percent slopes

### Map Unit Setting

*National map unit symbol: jd39*

*Elevation: 3,580 to 4,150 feet*

*Mean annual precipitation: 5 to 6 inches*

*Mean annual air temperature: 57 to 61 degrees F*

*Frost-free period: 150 to 225 days*

*Farmland classification: Not prime farmland*

### Map Unit Composition

*Torrifluvents and similar soils: 60 percent*

*Fluvaquentic endoaquolls and similar soils: 30 percent*

*Minor components: 1 percent*

*Estimates are based on observations, descriptions, and transects of the mapunit.*

## Description of Torrifluvents

### Setting

*Landform:* Stream terraces  
*Landform position (two-dimensional):* Backslope  
*Landform position (three-dimensional):* Tread  
*Down-slope shape:* Linear  
*Across-slope shape:* Linear  
*Parent material:* Alluvium derived from mixed

### Typical profile

*H1 - 0 to 6 inches:* loam  
*H2 - 6 to 13 inches:* silty clay loam  
*H3 - 13 to 31 inches:* loam  
*H4 - 31 to 60 inches:* fine sandy loam

### Properties and qualities

*Slope:* 0 to 2 percent  
*Depth to restrictive feature:* More than 80 inches  
*Drainage class:* Somewhat poorly drained  
*Runoff class:* Low  
*Capacity of the most limiting layer to transmit water (Ksat):* Moderately high (0.20 to 0.60 in/hr)  
*Depth to water table:* About 36 to 60 inches  
*Frequency of flooding:* NoneOccasional  
*Frequency of ponding:* None  
*Calcium carbonate, maximum content:* 1 percent  
*Maximum salinity:* Strongly saline (16.0 to 60.0 mmhos/cm)  
*Sodium adsorption ratio, maximum:* 50.0  
*Available water supply, 0 to 60 inches:* Moderate (about 6.7 inches)

### Interpretive groups

*Land capability classification (irrigated):* None specified  
*Land capability classification (nonirrigated):* 7w  
*Hydrologic Soil Group:* C  
*Ecological site:* R029XG020CA - Moist Floodplain  
*Hydric soil rating:* No

## Description of Fluvaquentic Endoaquolls

### Setting

*Landform:* Depressions  
*Landform position (two-dimensional):* Backslope  
*Landform position (three-dimensional):* Tread  
*Down-slope shape:* Concave, linear  
*Across-slope shape:* Concave, linear  
*Parent material:* Volcanic ash and/or alluvium derived from mixed sources

### Typical profile

*H1 - 0 to 12 inches:* loam  
*H2 - 12 to 36 inches:* loamy sand  
*H3 - 36 to 45 inches:* loam  
*H4 - 45 to 55 inches:* fine sand  
*H5 - 55 to 60 inches:* silt loam

### Properties and qualities

*Slope:* 0 to 2 percent

## Custom Soil Resource Report

*Depth to restrictive feature:* More than 80 inches  
*Drainage class:* Poorly drained  
*Runoff class:* Low  
*Capacity of the most limiting layer to transmit water (Ksat):* Moderately high to high  
(0.60 to 2.00 in/hr)  
*Depth to water table:* About 0 to 18 inches  
*Frequency of flooding:* NoneFrequent  
*Frequency of ponding:* None  
*Calcium carbonate, maximum content:* 5 percent  
*Maximum salinity:* Slightly saline to strongly saline (4.0 to 16.0 mmhos/cm)  
*Sodium adsorption ratio, maximum:* 12.0  
*Available water supply, 0 to 60 inches:* Moderate (about 6.6 inches)

### Interpretive groups

*Land capability classification (irrigated):* None specified  
*Land capability classification (nonirrigated):* 7w  
*Hydrologic Soil Group:* B/D  
*Ecological site:* R029XG020CA - Moist Floodplain  
*Hydric soil rating:* Yes

### Minor Components

#### Unnamed

*Percent of map unit:* 1 percent  
*Landform:* Drainageways  
*Hydric soil rating:* Yes

## 370—Xerofluvents, 0 to 5 percent slopes

### Map Unit Setting

*National map unit symbol:* jd4n  
*Elevation:* 4,000 to 7,500 feet  
*Mean annual precipitation:* 4 to 12 inches  
*Mean annual air temperature:* 45 to 61 degrees F  
*Frost-free period:* 100 to 180 days  
*Farmland classification:* Not prime farmland

### Map Unit Composition

*Xerofluvents and similar soils:* 85 percent  
*Minor components:* 3 percent  
*Estimates are based on observations, descriptions, and transects of the mapunit.*

### Description of Xerofluvents

#### Setting

*Landform:* Drainageways  
*Landform position (two-dimensional):* Toeslope  
*Landform position (three-dimensional):* Tread  
*Down-slope shape:* Linear

## Custom Soil Resource Report

*Across-slope shape:* Linear

*Parent material:* Alluvium derived from mixed

### Typical profile

*H1 - 0 to 11 inches:* gravelly sandy loam

*H2 - 11 to 18 inches:* gravelly sandy loam

*H3 - 18 to 34 inches:* very gravelly loam

*H4 - 34 to 60 inches:* stratified very gravelly sand to very cobbly sandy clay loam

### Properties and qualities

*Slope:* 0 to 5 percent

*Surface area covered with cobbles, stones or boulders:* 3.0 percent

*Depth to restrictive feature:* More than 80 inches

*Drainage class:* Poorly drained

*Runoff class:* Low

*Capacity of the most limiting layer to transmit water (Ksat):* Moderately high (0.20 to 0.60 in/hr)

*Depth to water table:* About 6 to 18 inches

*Frequency of flooding:* NoneFrequent

*Frequency of ponding:* None

*Available water supply, 0 to 60 inches:* Low (about 5.7 inches)

### Interpretive groups

*Land capability classification (irrigated):* None specified

*Land capability classification (nonirrigated):* 6w

*Hydrologic Soil Group:* C/D

*Ecological site:* R029XG027CA - Streambank

*Hydric soil rating:* Yes

### Minor Components

#### Unnamed

*Percent of map unit:* 3 percent

*Landform:* Alluvial fans

*Hydric soil rating:* Yes

# References

---

- American Association of State Highway and Transportation Officials (AASHTO). 2004. Standard specifications for transportation materials and methods of sampling and testing. 24th edition.
- American Society for Testing and Materials (ASTM). 2005. Standard classification of soils for engineering purposes. ASTM Standard D2487-00.
- Cowardin, L.M., V. Carter, F.C. Golet, and E.T. LaRoe. 1979. Classification of wetlands and deep-water habitats of the United States. U.S. Fish and Wildlife Service FWS/OBS-79/31.
- Federal Register. July 13, 1994. Changes in hydric soils of the United States.
- Federal Register. September 18, 2002. Hydric soils of the United States.
- Hurt, G.W., and L.M. Vasilas, editors. Version 6.0, 2006. Field indicators of hydric soils in the United States.
- National Research Council. 1995. Wetlands: Characteristics and boundaries.
- Soil Survey Division Staff. 1993. Soil survey manual. Soil Conservation Service. U.S. Department of Agriculture Handbook 18. [http://www.nrcs.usda.gov/wps/portal/nrcs/detail/national/soils/?cid=nrcs142p2\\_054262](http://www.nrcs.usda.gov/wps/portal/nrcs/detail/national/soils/?cid=nrcs142p2_054262)
- Soil Survey Staff. 1999. Soil taxonomy: A basic system of soil classification for making and interpreting soil surveys. 2nd edition. Natural Resources Conservation Service, U.S. Department of Agriculture Handbook 436. [http://www.nrcs.usda.gov/wps/portal/nrcs/detail/national/soils/?cid=nrcs142p2\\_053577](http://www.nrcs.usda.gov/wps/portal/nrcs/detail/national/soils/?cid=nrcs142p2_053577)
- Soil Survey Staff. 2010. Keys to soil taxonomy. 11th edition. U.S. Department of Agriculture, Natural Resources Conservation Service. [http://www.nrcs.usda.gov/wps/portal/nrcs/detail/national/soils/?cid=nrcs142p2\\_053580](http://www.nrcs.usda.gov/wps/portal/nrcs/detail/national/soils/?cid=nrcs142p2_053580)
- Tiner, R.W., Jr. 1985. Wetlands of Delaware. U.S. Fish and Wildlife Service and Delaware Department of Natural Resources and Environmental Control, Wetlands Section.
- United States Army Corps of Engineers, Environmental Laboratory. 1987. Corps of Engineers wetlands delineation manual. Waterways Experiment Station Technical Report Y-87-1.
- United States Department of Agriculture, Natural Resources Conservation Service. National forestry manual. [http://www.nrcs.usda.gov/wps/portal/nrcs/detail/soils/home/?cid=nrcs142p2\\_053374](http://www.nrcs.usda.gov/wps/portal/nrcs/detail/soils/home/?cid=nrcs142p2_053374)
- United States Department of Agriculture, Natural Resources Conservation Service. National range and pasture handbook. <http://www.nrcs.usda.gov/wps/portal/nrcs/detail/national/landuse/rangepasture/?cid=stelprdb1043084>

## Custom Soil Resource Report

United States Department of Agriculture, Natural Resources Conservation Service. National soil survey handbook, title 430-VI. [http://www.nrcs.usda.gov/wps/portal/nrcs/detail/soils/scientists/?cid=nrcs142p2\\_054242](http://www.nrcs.usda.gov/wps/portal/nrcs/detail/soils/scientists/?cid=nrcs142p2_054242)

United States Department of Agriculture, Natural Resources Conservation Service. 2006. Land resource regions and major land resource areas of the United States, the Caribbean, and the Pacific Basin. U.S. Department of Agriculture Handbook 296. [http://www.nrcs.usda.gov/wps/portal/nrcs/detail/national/soils/?cid=nrcs142p2\\_053624](http://www.nrcs.usda.gov/wps/portal/nrcs/detail/national/soils/?cid=nrcs142p2_053624)

United States Department of Agriculture, Soil Conservation Service. 1961. Land capability classification. U.S. Department of Agriculture Handbook 210. [http://www.nrcs.usda.gov/Internet/FSE\\_DOCUMENTS/nrcs142p2\\_052290.pdf](http://www.nrcs.usda.gov/Internet/FSE_DOCUMENTS/nrcs142p2_052290.pdf)



# Appendix B

## **Antecedent Precipitation Tool Results**



# Antecedent Precipitation Tool v.1.0 - Watershed Sampling Summary

Generated on 2022-11-14

## User Inputs

Coordinates	37.380768, -118.377285
Date	2022-11-01
Geographic Scope	HUC12

## Intermediate Data

Hydrologic Unit Code	180901020705
Watershed Size	77.17 mi <sup>2</sup>
# Random Sampling Points	8

## Preliminary Result

Average Antecedent Precipitation Score	15.0
Preliminary Determination	Wetter than Normal



Wetter than Normal

## Sampling Point Breakdown

Antecedent Precipitation Score	Antecedent Precipitation Condition	WebWIMP H <sub>2</sub> O Balance	Drought Index (PDSI)	# of Points
15	Wetter than Normal	Dry Season	Severe drought (2022-10)	8

# Antecedent Precipitation vs Normal Range based on NOAA's Daily Global Historical Climatology Network

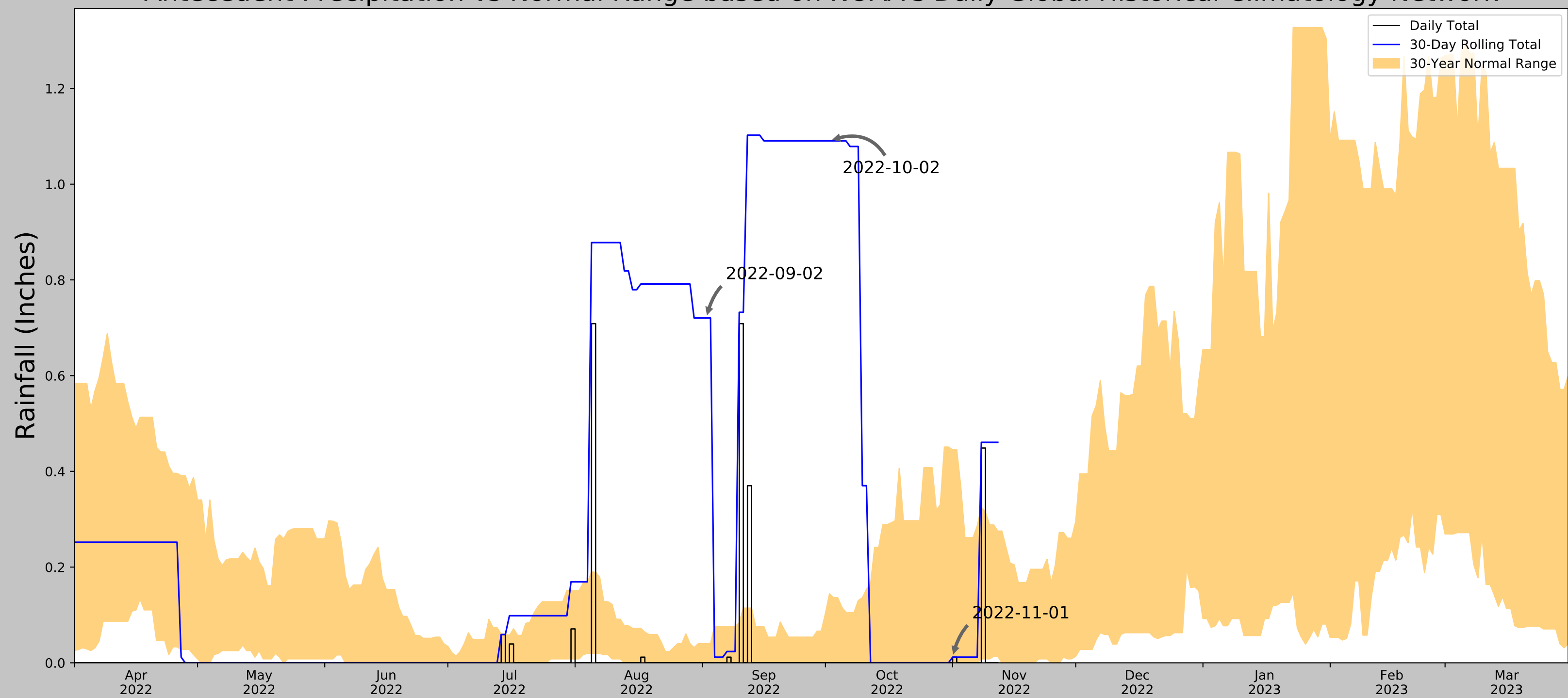

Coordinates	37.380768, -118.377285
Observation Date	2022-11-01
Elevation (ft)	4127.6
Drought Index (PDSI)	Severe drought (2022-10)
WebWIMP H <sub>2</sub> O Balance	Dry Season

30 Days Ending	30 <sup>th</sup> %ile (in)	70 <sup>th</sup> %ile (in)	Observed (in)	Wetness Condition	Condition Value	Month Weight	Product
2022-11-01	0.0	0.444882	0.011811	Normal	2	3	6
2022-10-02	0.0	0.144094	1.090551	Wet	3	2	6
2022-09-02	0.0	0.039764	0.720472	Wet	3	1	3
Result							<b>Wetter than Normal - 15</b>

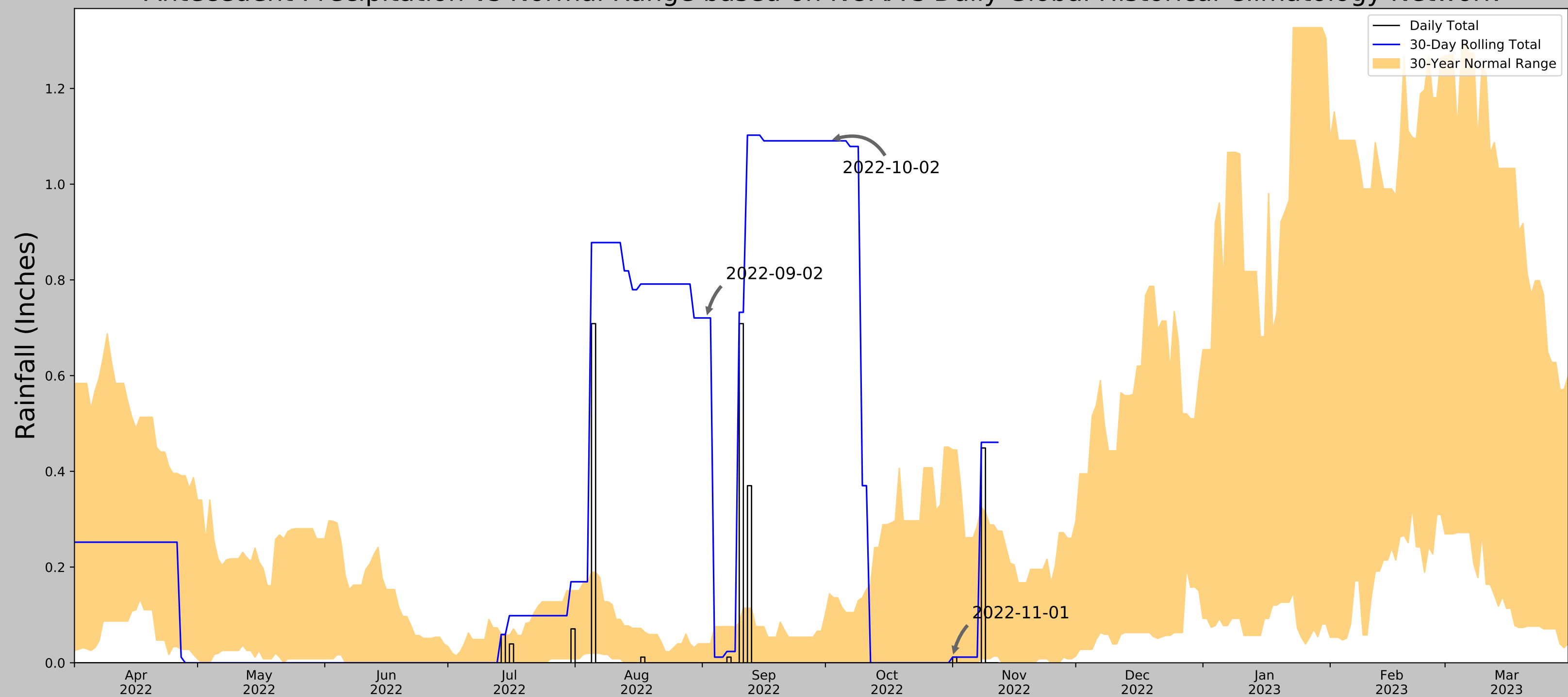

Figure and tables made by the  
**Antecedent Precipitation Tool**  
Version 1.0

Written by Jason Deters  
U.S. Army Corps of Engineers

Weather Station Name	Coordinates	Elevation (ft)	Distance (mi)	Elevation Δ	Weighted Δ	Days Normal	Days Antecedent
BISHOP AP	37.3711, -118.3581	4102.034	1.247	25.566	0.593	11349	90
BISHOP 1.7 NW	37.3878, -118.4141	4181.102	3.284	79.068	1.737	2	0
DYER 5S	37.6064, -118.0	4899.935	25.49	797.901	31.809	2	0

# Antecedent Precipitation vs Normal Range based on NOAA's Daily Global Historical Climatology Network



Coordinates	37.406076, -118.380802
Observation Date	2022-11-01
Elevation (ft)	4127.6
Drought Index (PDSI)	Severe drought (2022-10)
WebWIMP H <sub>2</sub> O Balance	Dry Season

30 Days Ending	30 <sup>th</sup> %ile (in)	70 <sup>th</sup> %ile (in)	Observed (in)	Wetness Condition	Condition Value	Month Weight	Product
2022-11-01	0.0	0.444882	0.011811	Normal	2	3	6
2022-10-02	0.0	0.144094	1.090551	Wet	3	2	6
2022-09-02	0.0	0.039764	0.720472	Wet	3	1	3
Result							<b>Wetter than Normal - 15</b>

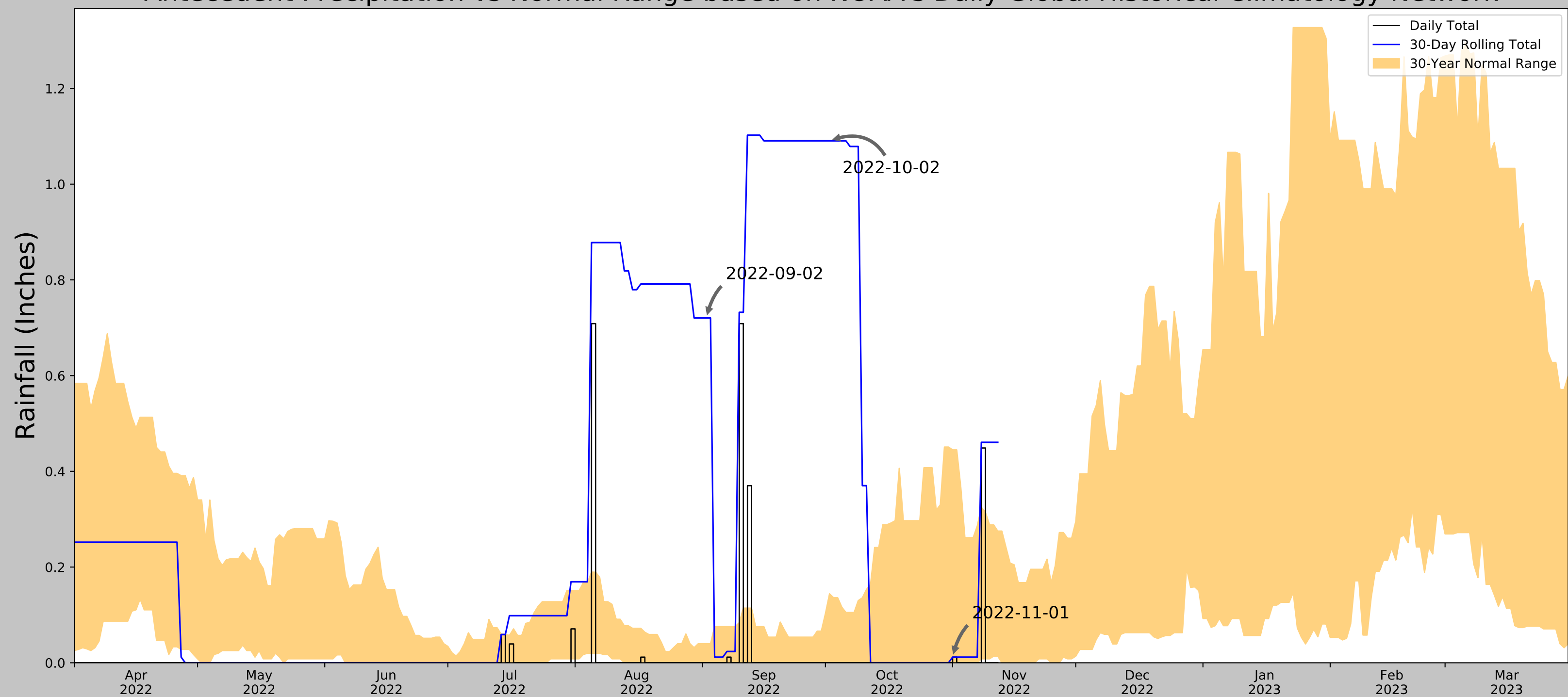

Figure and tables made by the  
**Antecedent Precipitation Tool**  
Version 1.0

Written by Jason Deters  
U.S. Army Corps of Engineers

Weather Station Name	Coordinates	Elevation (ft)	Distance (mi)	Elevation Δ	Weighted Δ	Days Normal	Days Antecedent
BISHOP AP	37.3711, -118.3581	4102.034	2.719	25.566	1.293	11349	90
BISHOP 1.7 NW	37.3878, -118.4141	4181.102	3.284	79.068	1.737	2	0
DYER 5S	37.6064, -118.0	4899.935	25.49	797.901	31.809	2	0

# Antecedent Precipitation vs Normal Range based on NOAA's Daily Global Historical Climatology Network



Coordinates	37.387039, -118.449967
Observation Date	2022-11-01
Elevation (ft)	4353.86
Drought Index (PDSI)	Severe drought (2022-10)
WebWIMP H <sub>2</sub> O Balance	Dry Season

30 Days Ending	30 <sup>th</sup> %ile (in)	70 <sup>th</sup> %ile (in)	Observed (in)	Wetness Condition	Condition Value	Month Weight	Product
2022-11-01	0.0	0.444882	0.011811	Normal	2	3	6
2022-10-02	0.0	0.144094	1.090551	Wet	3	2	6
2022-09-02	0.0	0.039764	0.720472	Wet	3	1	3
Result							<b>Wetter than Normal - 15</b>

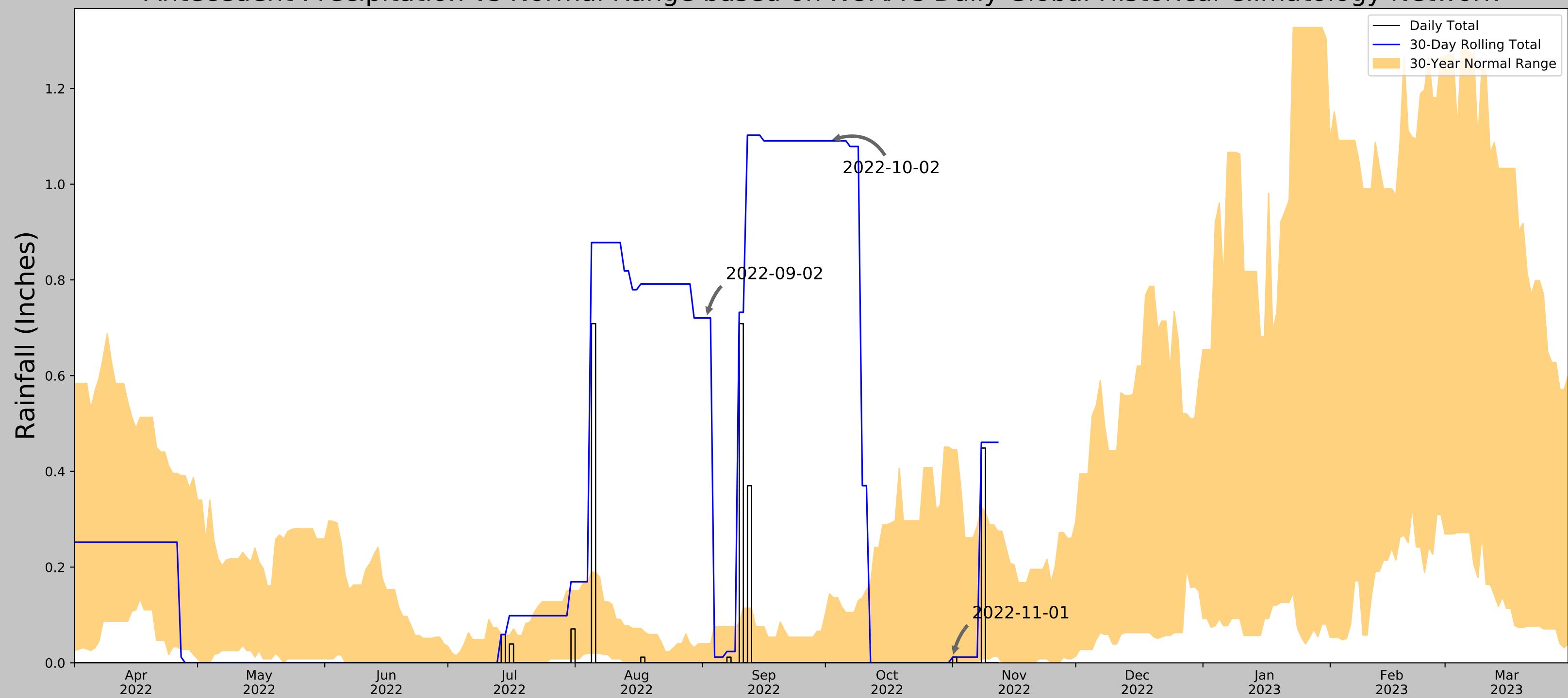

Figure and tables made by the  
**Antecedent Precipitation Tool**  
Version 1.0

Written by Jason Deters  
U.S. Army Corps of Engineers

Weather Station Name	Coordinates	Elevation (ft)	Distance (mi)	Elevation Δ	Weighted Δ	Days Normal	Days Antecedent
BISHOP AP	37.3711, -118.3581	4102.034	5.163	251.826	3.624	11349	90
BISHOP 1.7 NW	37.3878, -118.4141	4181.102	3.284	79.068	1.737	2	0
DYER 5S	37.6064, -118.0	4899.935	25.49	797.901	31.809	2	0

# Antecedent Precipitation vs Normal Range based on NOAA's Daily Global Historical Climatology Network



Coordinates	37.330653, -118.3379
Observation Date	2022-11-01
Elevation (ft)	4060.56
Drought Index (PDSI)	Severe drought (2022-10)
WebWIMP H <sub>2</sub> O Balance	Dry Season

30 Days Ending	30 <sup>th</sup> %ile (in)	70 <sup>th</sup> %ile (in)	Observed (in)	Wetness Condition	Condition Value	Month Weight	Product
2022-11-01	0.0	0.444882	0.011811	Normal	2	3	6
2022-10-02	0.0	0.144094	1.090551	Wet	3	2	6
2022-09-02	0.0	0.039764	0.720472	Wet	3	1	3
Result							<b>Wetter than Normal - 15</b>



Figure and tables made by the  
**Antecedent Precipitation Tool**  
Version 1.0

Written by Jason Deters  
U.S. Army Corps of Engineers

Weather Station Name	Coordinates	Elevation (ft)	Distance (mi)	Elevation Δ	Weighted Δ	Days Normal	Days Antecedent
BISHOP AP	37.3711, -118.3581	4102.034	3.007	41.474	1.478	11349	90
BISHOP 1.7 NW	37.3878, -118.4141	4181.102	3.284	79.068	1.737	2	0
DYER 5S	37.6064, -118.0	4899.935	25.49	797.901	31.809	2	0

# Antecedent Precipitation vs Normal Range based on NOAA's Daily Global Historical Climatology Network

Rainfall (Inches)

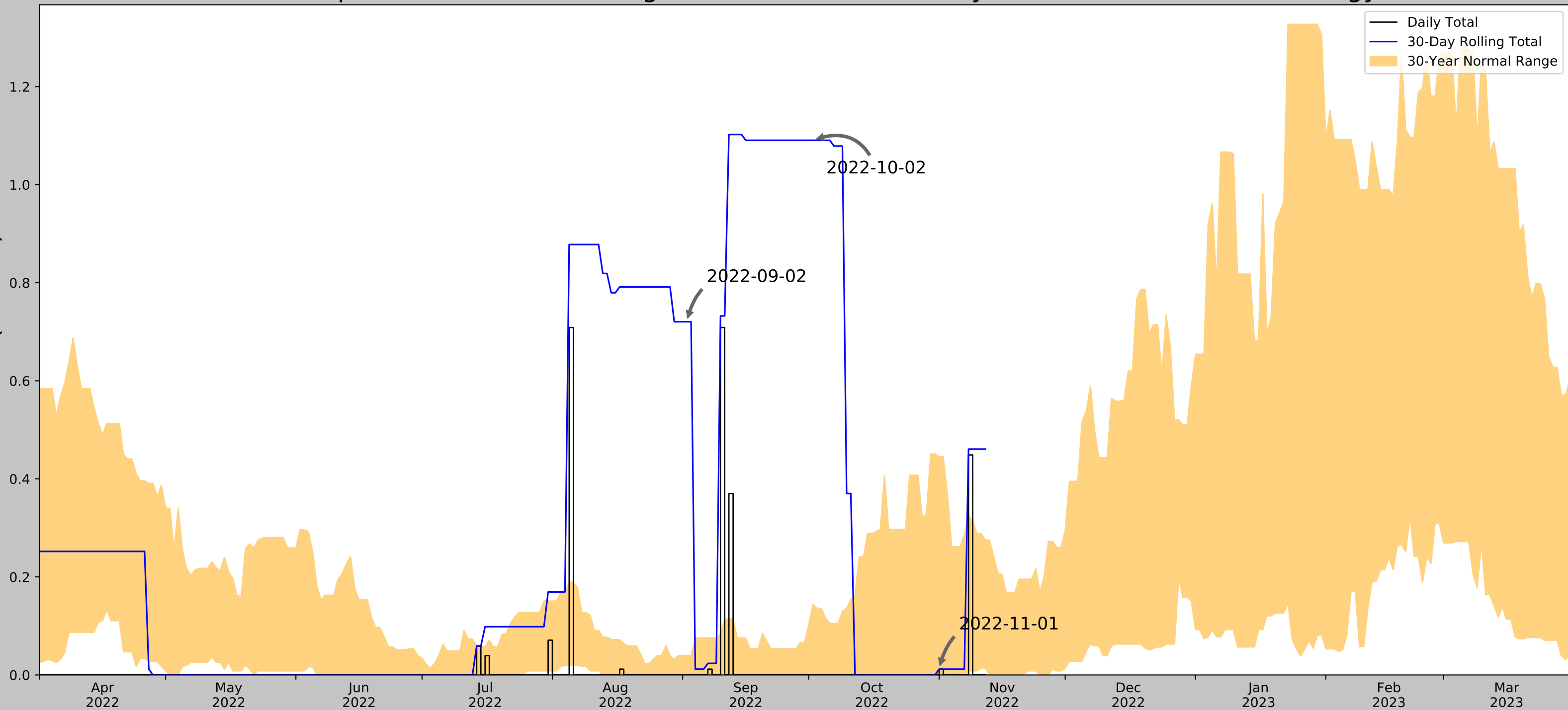

Coordinates	37.384651, -118.305248
Observation Date	2022-11-01
Elevation (ft)	4395.61
Drought Index (PDSI)	Severe drought (2022-10)
WebWIMP H <sub>2</sub> O Balance	Dry Season

30 Days Ending	30 <sup>th</sup> %ile (in)	70 <sup>th</sup> %ile (in)	Observed (in)	Wetness Condition	Condition Value	Month Weight	Product
2022-11-01	0.0	0.444882	0.011811	Normal	2	3	6
2022-10-02	0.0	0.144094	1.090551	Wet	3	2	6
2022-09-02	0.0	0.039764	0.720472	Wet	3	1	3
Result							Wetter than Normal - 15



Figure and tables made by the  
**Antecedent Precipitation Tool**  
Version 1.0

Written by Jason Deters  
U.S. Army Corps of Engineers

Weather Station Name	Coordinates	Elevation (ft)	Distance (mi)	Elevation Δ	Weighted Δ	Days Normal	Days Antecedent
BISHOP AP	37.3711, -118.3581	4102.034	3.049	293.576	2.267	11349	90
BISHOP 1.7 NW	37.3878, -118.4141	4181.102	3.284	79.068	1.737	2	0
DYER 5S	37.6064, -118.0	4899.935	25.49	797.901	31.809	2	0



# Antecedent Precipitation vs Normal Range based on NOAA's Daily Global Historical Climatology Network

Rainfall (Inches)

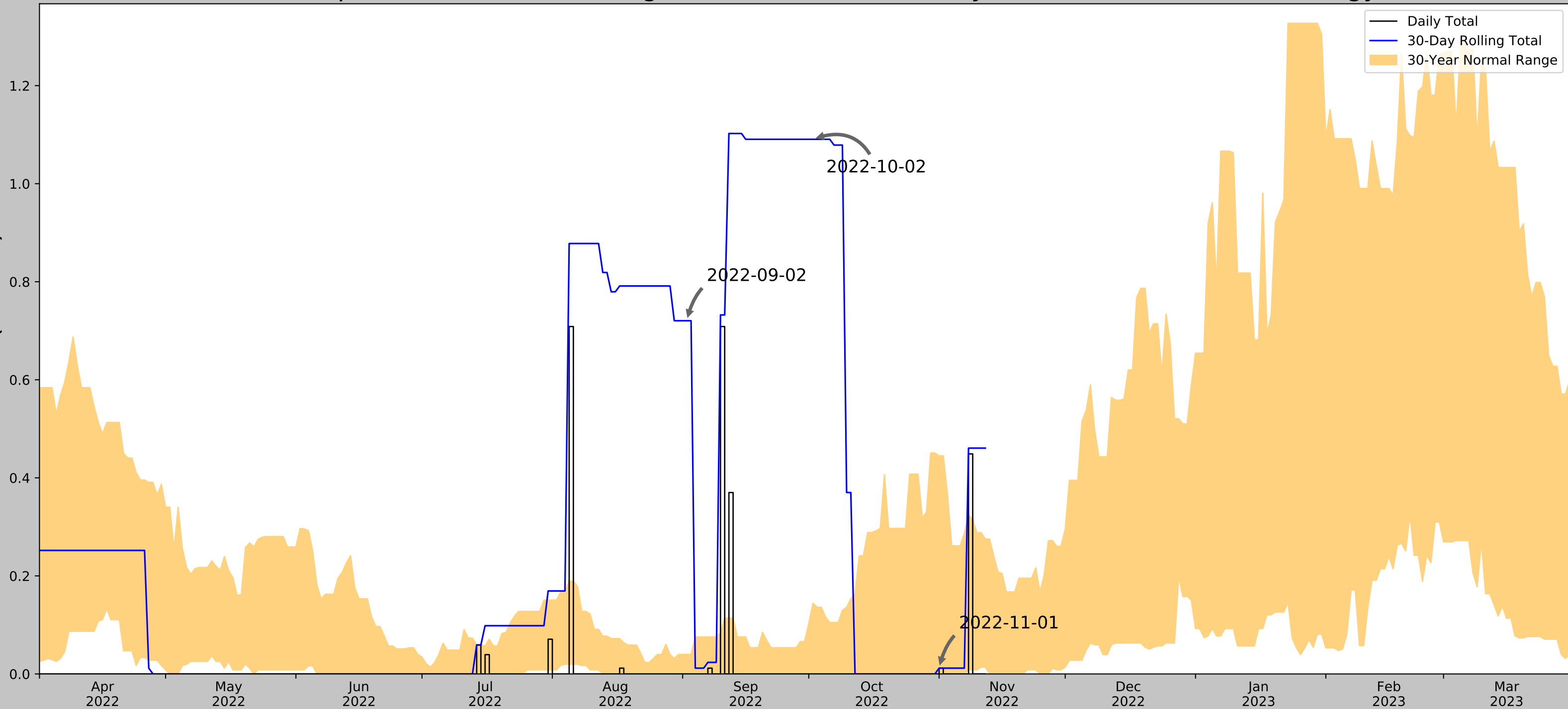

Coordinates	37.372505, -118.228118
Observation Date	2022-11-01
Elevation (ft)	8584.11
Drought Index (PDSI)	Severe drought (2022-10)
WebWIMP H <sub>2</sub> O Balance	Dry Season

30 Days Ending	30 <sup>th</sup> %ile (in)	70 <sup>th</sup> %ile (in)	Observed (in)	Wetness Condition	Condition Value	Month Weight	Product
2022-11-01	0.0	0.444882	0.011811	Normal	2	3	6
2022-10-02	0.0	0.144094	1.090551	Wet	3	2	6
2022-09-02	0.0	0.039764	0.720472	Wet	3	1	3
Result							<b>Wetter than Normal - 15</b>

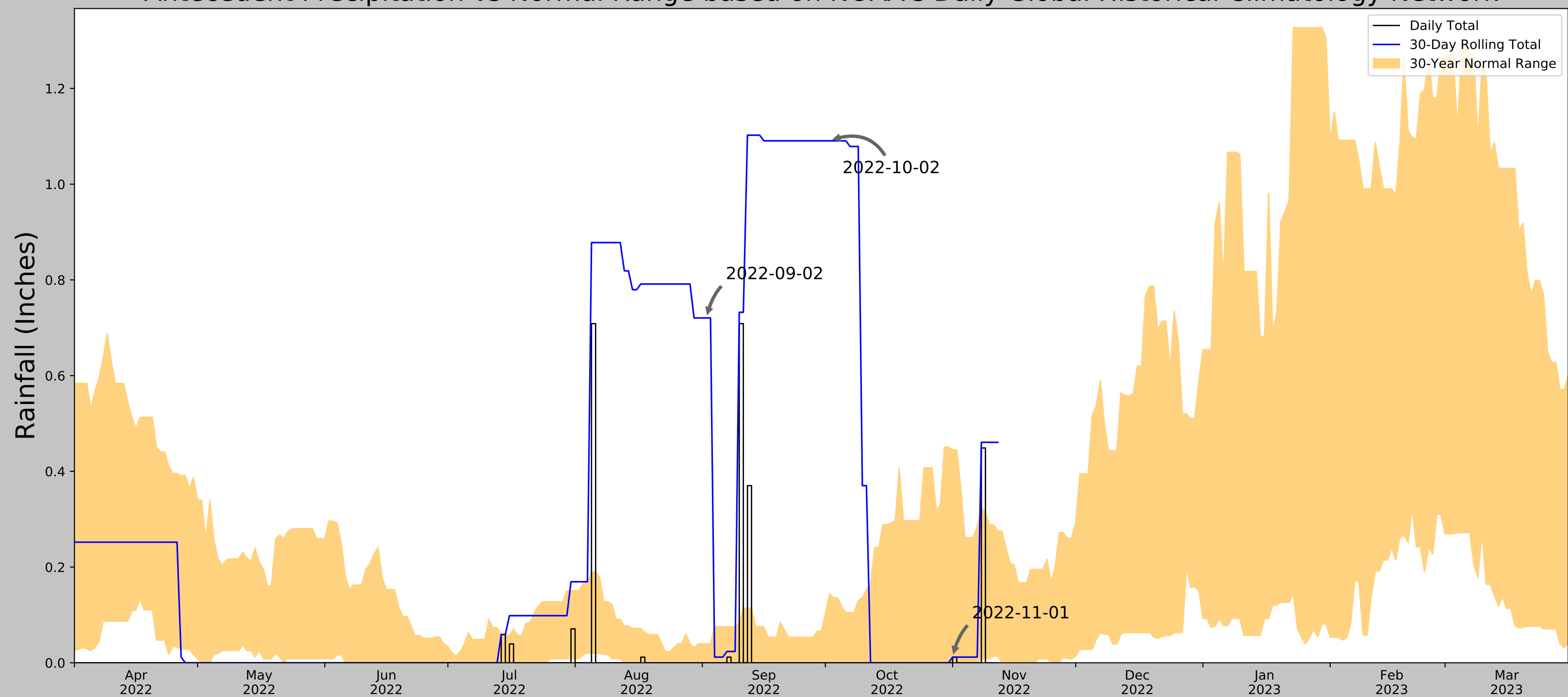

Figure and tables made by the  
**Antecedent Precipitation Tool**  
Version 1.0

Written by Jason Deters  
U.S. Army Corps of Engineers

Weather Station Name	Coordinates	Elevation (ft)	Distance (mi)	Elevation Δ	Weighted Δ	Days Normal	Days Antecedent
BISHOP AP	37.3711, -118.3581	4102.034	7.138	4482.076	35.205	11349	90
BISHOP 1.7 NW	37.3878, -118.4141	4181.102	3.284	79.068	1.737	2	0
DYER 5S	37.6064, -118.0	4899.935	25.49	797.901	31.809	2	0

# Antecedent Precipitation vs Normal Range based on NOAA's Daily Global Historical Climatology Network



Coordinates	37.320249, -118.235765
Observation Date	2022-11-01
Elevation (ft)	7941.5
Drought Index (PDSI)	Severe drought (2022-10)
WebWIMP H <sub>2</sub> O Balance	Dry Season

30 Days Ending	30 <sup>th</sup> %ile (in)	70 <sup>th</sup> %ile (in)	Observed (in)	Wetness Condition	Condition Value	Month Weight	Product
2022-11-01	0.0	0.444882	0.011811	Normal	2	3	6
2022-10-02	0.0	0.144094	1.090551	Wet	3	2	6
2022-09-02	0.0	0.039764	0.720472	Wet	3	1	3
Result							<b>Wetter than Normal - 15</b>



Figure and tables made by the  
**Antecedent Precipitation Tool**  
Version 1.0

Written by Jason Deters  
U.S. Army Corps of Engineers

Weather Station Name	Coordinates	Elevation (ft)	Distance (mi)	Elevation Δ	Weighted Δ	Days Normal	Days Antecedent
BISHOP AP	37.3711, -118.3581	4102.034	7.583	3839.466	32.527	11349	90
BISHOP 1.7 NW	37.3878, -118.4141	4181.102	3.284	79.068	1.737	2	0
DYER 5S	37.6064, -118.0	4899.935	25.49	797.901	31.809	2	0

# Antecedent Precipitation vs Normal Range based on NOAA's Daily Global Historical Climatology Network

Rainfall (Inches)

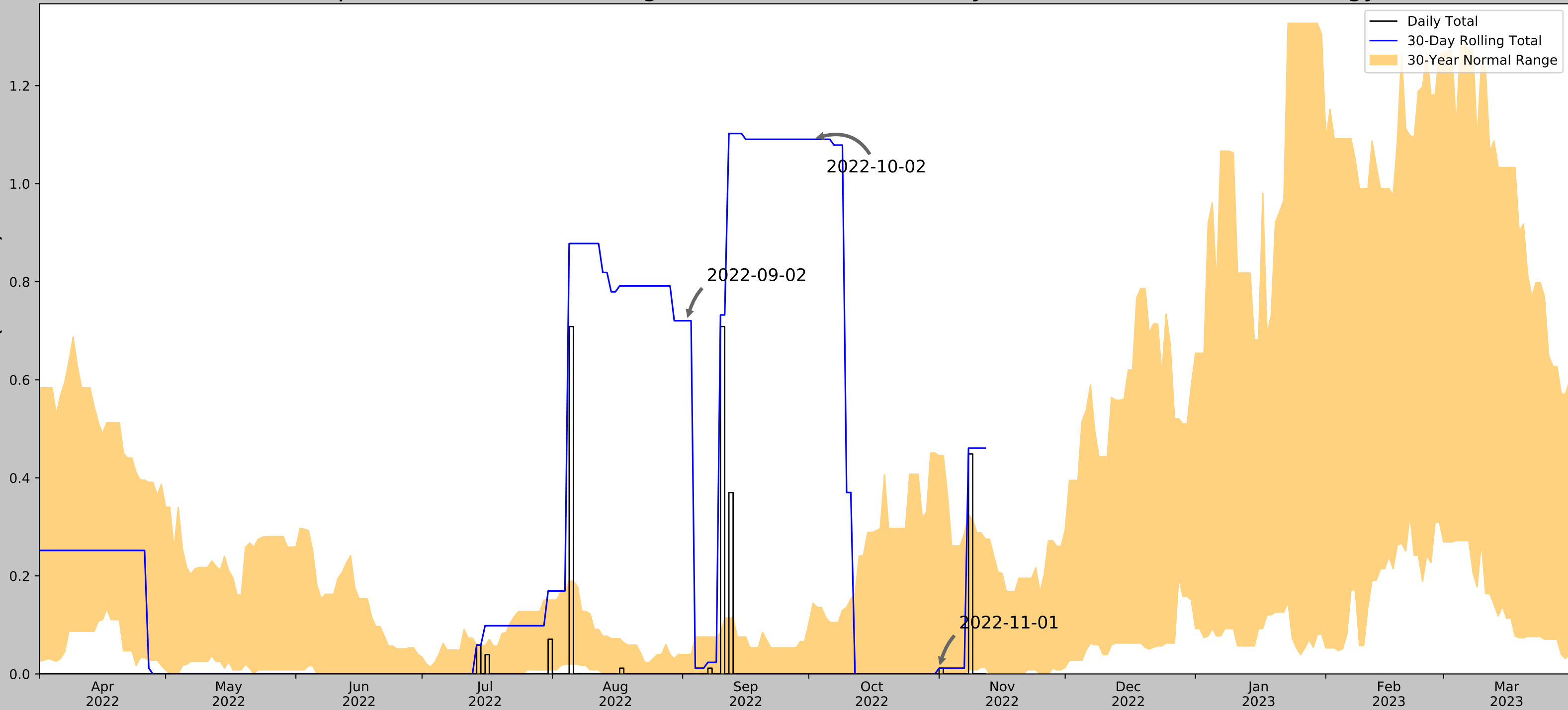

Coordinates	37.342933, -118.48791
Observation Date	2022-11-01
Elevation (ft)	4895.7
Drought Index (PDSI)	Severe drought (2022-10)
WebWIMP H <sub>2</sub> O Balance	Dry Season

30 Days Ending	30 <sup>th</sup> %ile (in)	70 <sup>th</sup> %ile (in)	Observed (in)	Wetness Condition	Condition Value	Month Weight	Product
2022-11-01	0.0	0.444882	0.011811	Normal	2	3	6
2022-10-02	0.0	0.144094	1.090551	Wet	3	2	6
2022-09-02	0.0	0.039764	0.720472	Wet	3	1	3
Result							<b>Wetter than Normal - 15</b>



Figure and tables made by the  
**Antecedent Precipitation Tool**  
Version 1.0

Written by Jason Deters  
U.S. Army Corps of Engineers

Weather Station Name	Coordinates	Elevation (ft)	Distance (mi)	Elevation Δ	Weighted Δ	Days Normal	Days Antecedent
BISHOP AP	37.3711, -118.3581	4102.034	7.39	793.666	9.191	11349	90
BISHOP 1.7 NW	37.3878, -118.4141	4181.102	3.284	79.068	1.737	2	0
DYER 5S	37.6064, -118.0	4899.935	25.49	797.901	31.809	2	0

# Appendix C

## Data Forms

## WETLAND DETERMINATION DATA FORM – Arid West Region

Project/Site: BIH-RSA City/County: BISHOP/INYO Sampling Date: 11/1/2022  
 Applicant/Owner: \_\_\_\_\_ State: CA Sampling Point: DP1  
 Investigator(s): N. LAMAS & A. SCHWYTER Section, Township, Range: \_\_\_\_\_  
 Landform (hillslope, terrace, etc.): FLOODPLAIN Local relief (concave, convex, none): concave Slope (%): 0-3  
 Subregion (LRR): \_\_\_\_\_ Lat: 37.3824 Long: -118.3781 Datum: \_\_\_\_\_  
 Soil Map Unit Name: INYO-POLETA COMPLEX NWI classification: PSSF

Are climatic / hydrologic conditions on the site typical for this time of year? Yes  No \_\_\_\_\_ (If no, explain in Remarks.)  
 Are Vegetation \_\_\_\_\_, Soil \_\_\_\_\_, or Hydrology \_\_\_\_\_ significantly disturbed? Are "Normal Circumstances" present? Yes  No \_\_\_\_\_  
 Are Vegetation \_\_\_\_\_, Soil \_\_\_\_\_, or Hydrology \_\_\_\_\_ naturally problematic? (If needed, explain any answers in Remarks.)

### SUMMARY OF FINDINGS – Attach site map showing sampling point locations, transects, important features, etc.

Hydrophytic Vegetation Present? Yes <input checked="" type="checkbox"/> No _____ Hydric Soil Present? Yes _____ No <input checked="" type="checkbox"/> Wetland Hydrology Present? Yes _____ No <input checked="" type="checkbox"/>	Is the Sampled Area within a Wetland? Yes _____ No <input checked="" type="checkbox"/>
Remarks: SNOW MELT AND STREAM RUNOFF LIKELY PONDS HERE BUT SOIL ISN'T SATURATED FOR A LONG ENOUGH DURATION OF GROWING SEASON FOR HYDRIC INDICATORS	

### VEGETATION – Use scientific names of plants.

Tree Stratum (Plot size: <u>6x6 m</u> )	Absolute % Cover	Dominant Species?	Indicator Status	
1. <u>Populus tremuloides</u>	<u>1</u>	Yes	FACU	<b>Dominance Test worksheet:</b> Number of Dominant Species That Are OBL, FACW, or FAC: <u>1</u> (A) Total Number of Dominant Species Across All Strata: <u>3</u> (B) Percent of Dominant Species That Are OBL, FACW, or FAC: <u>33</u> (A/B)
2. _____	_____	_____	_____	
3. _____	_____	_____	_____	
4. _____	_____	_____	_____	
<u>1</u> = Total Cover				
Sapling/Shrub Stratum (Plot size: <u>6x6 m</u> )				
1. <u>Ericameria nauseosa</u>	<u>1</u>	Yes	UPL	<b>Prevalence Index worksheet:</b> Total % Cover of: _____ Multiply by: _____ OBL species <u>0</u> x 1 = <u>0</u> FACW species _____ x 2 = <u>0</u> FAC species <u>3</u> x 3 = <u>9</u> FACU species <u>1</u> x 4 = <u>4</u> UPL species <u>1</u> x 5 = <u>5</u> Column Totals: <u>5</u> (A) <u>18</u> (B) Prevalence Index = B/A = <u>3.6</u>
2. _____	_____	_____	_____	
3. _____	_____	_____	_____	
4. _____	_____	_____	_____	
5. _____	_____	_____	_____	
<u>1</u> = Total Cover				
Herb Stratum (Plot size: <u>6x6 m</u> )				
1. <u>Carex sp</u>	<u>0.001</u>	No	FAC	<b>Hydrophytic Vegetation Indicators:</b> ___ Dominance Test is >50% ___ Prevalence Index is ≤3.0 <sup>1</sup> ___ Morphological Adaptations <sup>1</sup> (Provide supporting data in Remarks or on a separate sheet) ___ Problematic Hydrophytic Vegetation <sup>1</sup> (Explain)  <sup>1</sup> Indicators of hydric soil and wetland hydrology must be present, unless disturbed or problematic.
2. <u>Distichlis spicata</u>	<u>35</u>	Yes	FAC	
3. <u>Lepidium latifolium</u>	<u>0.001</u>	_____	FAC	
4. _____	_____	_____	_____	
5. _____	_____	_____	_____	
6. _____	_____	_____	_____	
7. _____	_____	_____	_____	
8. _____	_____	_____	_____	
<u>35.002</u> = Total Cover				
Woody Vine Stratum (Plot size: _____)				
1. _____	_____	_____	_____	<b>Hydrophytic Vegetation Present?</b> Yes _____ No <input checked="" type="checkbox"/>
2. _____	_____	_____	_____	
<u>0</u> = Total Cover				
% Bare Ground in Herb Stratum <u>65</u> % Cover of Biotic Crust <u>0</u>				

Remarks:  
 Carex sp. unidentifiable this time of year, in landscape position within wetland boundary, since most Carex sp are wetland plants this species was assigned FAC to be conservative



**WETLAND DETERMINATION DATA FORM – Arid West Region**

Project/Site: BIH-RSA City/County: BISHOP/INYO Sampling Date: 11/1/2022  
 Applicant/Owner: \_\_\_\_\_ State: CA Sampling Point: DP2  
 Investigator(s): N. LAMAS & A. SCHWYTER Section, Township, Range: \_\_\_\_\_  
 Landform (hillslope, terrace, etc.): SEASONAL POND Local relief (concave, convex, none): concave Slope (%): 0-1  
 Subregion (LRR): \_\_\_\_\_ Lat: 37.3819 Long: -118.3786 Datum: \_\_\_\_\_  
 Soil Map Unit Name: INYO-POLETA COMPLEX NWI classification: PUBFh

Are climatic / hydrologic conditions on the site typical for this time of year? Yes  No \_\_\_\_\_ (If no, explain in Remarks.)  
 Are Vegetation \_\_\_\_\_, Soil \_\_\_\_\_, or Hydrology \_\_\_\_\_ significantly disturbed? Are "Normal Circumstances" present? Yes  No \_\_\_\_\_  
 Are Vegetation \_\_\_\_\_, Soil \_\_\_\_\_, or Hydrology \_\_\_\_\_ naturally problematic? (If needed, explain any answers in Remarks.)

**SUMMARY OF FINDINGS – Attach site map showing sampling point locations, transects, important features, etc.**

Hydrophytic Vegetation Present? Yes <input checked="" type="checkbox"/> No _____ Hydric Soil Present? Yes _____ No <input checked="" type="checkbox"/> Wetland Hydrology Present? Yes <input checked="" type="checkbox"/> No _____	Is the Sampled Area within a Wetland? Yes _____ No <input checked="" type="checkbox"/>
Remarks: SNOW MELT AND STREAM RUNOFF LIKELY PONDS HERE BUT SOIL ISN'T SATURATED FOR A LONG ENOUGH DURATION OF GROWING SEASON FOR HYDRIC INDICATORS	

**VEGETATION – Use scientific names of plants.**

Tree Stratum (Plot size: <u>10X10 m</u> )	Absolute % Cover	Dominant Species?	Indicator Status	
1. <u>Populus fremontii</u>	<u>2</u>	<u>Yes</u>	<u>FAC</u>	<b>Dominance Test worksheet:</b> Number of Dominant Species That Are OBL, FACW, or FAC: <u>3</u> (A) Total Number of Dominant Species Across All Strata: <u>4</u> (B) Percent of Dominant Species That Are OBL, FACW, or FAC: <u>75</u> (A/B)
2. _____	_____	_____	_____	
3. _____	_____	_____	_____	
4. _____	_____	_____	_____	
<u>2</u> = Total Cover				
<b>Sapling/Shrub Stratum</b> (Plot size: <u>6x6 m</u> )				<b>Prevalence Index worksheet:</b> Total % Cover of: _____ Multiply by: _____ OBL species _____ x 1 = <u>0</u> FACW species _____ x 2 = <u>0</u> FAC species _____ x 3 = <u>0</u> FACU species _____ x 4 = <u>0</u> UPL species _____ x 5 = <u>0</u> Column Totals: <u>0</u> (A) <u>0</u> (B) Prevalence Index = B/A = <u>NaN</u>
1. <u>Salix exigua</u>	<u>4</u>	<u>Yes</u>	<u>FACW</u>	
2. _____	_____	_____	_____	
3. _____	_____	_____	_____	
4. _____	_____	_____	_____	
<u>4</u> = Total Cover				
<b>Herb Stratum</b> (Plot size: <u>6x6 m</u> )				<b>Hydrophytic Vegetation Indicators:</b> <input checked="" type="checkbox"/> Dominance Test is >50% <input type="checkbox"/> Prevalence Index is ≤3.0 <sup>1</sup> <input type="checkbox"/> Morphological Adaptations <sup>1</sup> (Provide supporting data in Remarks or on a separate sheet) <input type="checkbox"/> Problematic Hydrophytic Vegetation <sup>1</sup> (Explain)  <sup>1</sup> Indicators of hydric soil and wetland hydrology must be present, unless disturbed or problematic.
1. <u>Carex sp</u>	<u>4</u>	<u>Yes</u>	<u>FAC</u>	
2. <u>Rumex crispus</u>	<u>1</u>	<u>No</u>	<u>FAC</u>	
3. <u>Stipa speciosa</u>	<u>10</u>	<u>Yes</u>	<u>FACU</u>	
4. <u>Glycyrrhiza lepidota</u>	<u>.1</u>	<u>No</u>	<u>FAC</u>	
5. _____	_____	_____	_____	
6. _____	_____	_____	_____	
7. _____	_____	_____	_____	
<u>15.1</u> = Total Cover				
<b>Woody Vine Stratum</b> (Plot size: _____)				
1. _____	_____	_____	_____	
2. _____	_____	_____	_____	
<u>0</u> = Total Cover				
% Bare Ground in Herb Stratum <u>85</u> % Cover of Biotic Crust <u>0</u>		<b>Hydrophytic Vegetation Present?</b> Yes <input checked="" type="checkbox"/> No _____		

Remarks:  
 Carex sp. unidentifiable this time of year, in landscape position within wetland boundary, since most Carex sp are wetland plants this species was assigned FAC to be conservative





## WETLAND DETERMINATION DATA FORM – Arid West Region

Project/Site: BIH-RSA City/County: BISHOP/INYO Sampling Date: 11/1/2022  
 Applicant/Owner: \_\_\_\_\_ State: CA Sampling Point: DP3  
 Investigator(s): N. LAMAS & A. SCHWYTER Section, Township, Range: \_\_\_\_\_  
 Landform (hillslope, terrace, etc.): DRAINAGE CHANNEL Local relief (concave, convex, none): concave Slope (%): 0-2  
 Subregion (LRR): C Lat: 37.3816 Long: -118.3783 Datum: \_\_\_\_\_  
 Soil Map Unit Name: DEHY-DEHY CALCAREOUS COMPLEX NWI classification: none

Are climatic / hydrologic conditions on the site typical for this time of year? Yes  No \_\_\_\_\_ (If no, explain in Remarks.)  
 Are Vegetation \_\_\_\_\_, Soil \_\_\_\_\_, or Hydrology \_\_\_\_\_ significantly disturbed? Are "Normal Circumstances" present? Yes  No \_\_\_\_\_  
 Are Vegetation \_\_\_\_\_, Soil \_\_\_\_\_, or Hydrology \_\_\_\_\_ naturally problematic? (If needed, explain any answers in Remarks.)

**SUMMARY OF FINDINGS – Attach site map showing sampling point locations, transects, important features, etc.**

Hydrophytic Vegetation Present? Yes <input checked="" type="checkbox"/> No _____ Hydric Soil Present? Yes <input checked="" type="checkbox"/> No _____ Wetland Hydrology Present? Yes <input checked="" type="checkbox"/> No _____	<b>Is the Sampled Area within a Wetland?</b> Yes <input checked="" type="checkbox"/> No _____
Remarks: <p style="margin: 0;"><b>POINT IS PHYSICALLY IN-CHANNEL, PSSC MAPPED IN UPLAND 8 m EAST OF CURRENT CHANNEL</b></p>	

**VEGETATION – Use scientific names of plants.**

Tree Stratum (Plot size: <u>6x6 m</u> )	Absolute % Cover	Dominant Species?	Indicator Status	
1. <u>Populus fremontii</u>	<u>1</u>	Yes	FACU	<b>Dominance Test worksheet:</b> Number of Dominant Species That Are OBL, FACW, or FAC: <u>4</u> (A)  Total Number of Dominant Species Across All Strata: <u>6</u> (B)  Percent of Dominant Species That Are OBL, FACW, or FAC: <u>67</u> (A/B)
2. _____	_____	_____	_____	
3. _____	_____	_____	_____	
4. _____	_____	_____	_____	
<u>1</u> = Total Cover				
Sapling/Shrub Stratum (Plot size: <u>6x6 m</u> )				
1. <u>Salix exigua</u>	<u>8</u>	Yes	FACW	<b>Prevalence Index worksheet:</b> Total % Cover of: _____ Multiply by: _____ OBL species _____ x 1 = <u>0</u> FACW species _____ x 2 = <u>0</u> FAC species _____ x 3 = <u>0</u> FACU species _____ x 4 = <u>0</u> UPL species _____ x 5 = <u>0</u> Column Totals: <u>0</u> (A) <u>0</u> (B)  Prevalence Index = B/A = <u>NaN</u>
2. <u>Rosa woodsii</u>	<u>2</u>	No	FAC	
3. _____	_____	_____	_____	
4. _____	_____	_____	_____	
5. _____	_____	_____	_____	
<u>10</u> = Total Cover				
Herb Stratum (Plot size: <u>6x6 m</u> )				
1. <u>Carex sp.</u>	<u>0.01</u>	Yes	FAC	<b>Hydrophytic Vegetation Indicators:</b> <input checked="" type="checkbox"/> Dominance Test is >50% <input type="checkbox"/> Prevalence Index is ≤3.0 <sup>1</sup> <input type="checkbox"/> Morphological Adaptations <sup>1</sup> (Provide supporting data in Remarks or on a separate sheet) <input type="checkbox"/> Problematic Hydrophytic Vegetation <sup>1</sup> (Explain)  <sup>1</sup> Indicators of hydric soil and wetland hydrology must be present, unless disturbed or problematic.
2. <u>Erigeron canadensis</u>	<u>0.01</u>	Yes	FAC	
3. <u>Stipa speciosa</u>	<u>0.01</u>	Yes	FACU	
4. <u>Distichlis spicata</u>	<u>0.01</u>	Yes	FAC	
5. _____	_____	_____	_____	
6. _____	_____	_____	_____	
7. _____	_____	_____	_____	
8. _____	_____	_____	_____	
<u>0.04</u> = Total Cover				
Woody Vine Stratum (Plot size: _____)				
1. _____	_____	_____	_____	<b>Hydrophytic Vegetation Present?</b> Yes <input checked="" type="checkbox"/> No _____
2. _____	_____	_____	_____	
<u>0</u> = Total Cover				
% Bare Ground in Herb Stratum <u>99</u> % Cover of Biotic Crust <u>0</u>				

Remarks:  
 Carex sp. unidentifiable this time of year, in landscape position within wetland boundary, since most Carex sp are wetland plants this species was assigned FAC to be conservative

**SOIL**

Sampling Point: DP3

Profile Description: (Describe to the depth needed to document the indicator or confirm the absence of indicators.)								
Depth (inches)	Matrix		Redox Features				Texture	Remarks
	Color (moist)	%	Color (moist)	%	Type <sup>1</sup>	Loc <sup>2</sup>		
0-24	10 YR 2/1	60	2.5 y 3/1	58		M	SIL	
			7.5 YR 5/6	2	C	M		
<sup>1</sup> Type: C=Concentration, D=Depletion, RM=Reduced Matrix, CS=Covered or Coated Sand Grains. <sup>2</sup> Location: PL=Pore Lining, M=Matrix.								
<b>Hydric Soil Indicators: (Applicable to all LRRs, unless otherwise noted.)</b>						<b>Indicators for Problematic Hydric Soils<sup>3</sup>:</b>		
<input type="checkbox"/> Histosol (A1)			<input type="checkbox"/> Sandy Redox (S5)			<input type="checkbox"/> 1 cm Muck (A9) ( <b>LRR C</b> )		
<input type="checkbox"/> Histic Epipedon (A2)			<input type="checkbox"/> Stripped Matrix (S6)			<input type="checkbox"/> 2 cm Muck (A10) ( <b>LRR B</b> )		
<input type="checkbox"/> Black Histic (A3)			<input type="checkbox"/> Loamy Mucky Mineral (F1)			<input type="checkbox"/> Reduced Vertic (F18)		
<input type="checkbox"/> Hydrogen Sulfide (A4)			<input type="checkbox"/> Loamy Gleyed Matrix (F2)			<input type="checkbox"/> Red Parent Material (TF2)		
<input type="checkbox"/> Stratified Layers (A5) ( <b>LRR C</b> )			<input type="checkbox"/> Depleted Matrix (F3)			<input type="checkbox"/> Other (Explain in Remarks)		
<input type="checkbox"/> 1 cm Muck (A9) ( <b>LRR D</b> )			<input checked="" type="checkbox"/> Redox Dark Surface (F6)			<sup>3</sup> Indicators of hydrophytic vegetation and wetland hydrology must be present, unless disturbed or problematic.		
<input type="checkbox"/> Depleted Below Dark Surface (A11)			<input type="checkbox"/> Depleted Dark Surface (F7)					
<input type="checkbox"/> Thick Dark Surface (A12)			<input type="checkbox"/> Redox Depressions (F8)					
<input type="checkbox"/> Sandy Mucky Mineral (S1)			<input type="checkbox"/> Vernal Pools (F9)					
<input type="checkbox"/> Sandy Gleyed Matrix (S4)								
<b>Restrictive Layer (if present):</b>						<b>Hydric Soil Present?</b> Yes <input checked="" type="checkbox"/> No <input type="checkbox"/>		
Type: _____ Depth (inches): _____								
Remarks:								

**HYDROLOGY**

Wetland Hydrology Indicators:		
Primary Indicators (minimum of one required; check all that apply)	Secondary Indicators (2 or more required)	
<input type="checkbox"/> Surface Water (A1)	<input type="checkbox"/> Salt Crust (B11)	<input type="checkbox"/> Water Marks (B1) ( <b>Riverine</b> )
<input type="checkbox"/> High Water Table (A2)	<input type="checkbox"/> Biotic Crust (B12)	<input type="checkbox"/> Sediment Deposits (B2) ( <b>Riverine</b> )
<input type="checkbox"/> Saturation (A3)	<input type="checkbox"/> Aquatic Invertebrates (B13)	<input type="checkbox"/> Drift Deposits (B3) ( <b>Riverine</b> )
<input type="checkbox"/> Water Marks (B1) ( <b>Nonriverine</b> )	<input type="checkbox"/> Hydrogen Sulfide Odor (C1)	<input type="checkbox"/> Drainage Patterns (B10)
<input type="checkbox"/> Sediment Deposits (B2) ( <b>Nonriverine</b> )	<input type="checkbox"/> Oxidized Rhizospheres along Living Roots (C3)	<input type="checkbox"/> Dry-Season Water Table (C2)
<input checked="" type="checkbox"/> Drift Deposits (B3) ( <b>Nonriverine</b> )	<input type="checkbox"/> Presence of Reduced Iron (C4)	<input type="checkbox"/> Crayfish Burrows (C8)
<input type="checkbox"/> Surface Soil Cracks (B6)	<input type="checkbox"/> Recent Iron Reduction in Tilled Soils (C6)	<input type="checkbox"/> Saturation Visible on Aerial Imagery (C9)
<input checked="" type="checkbox"/> Inundation Visible on Aerial Imagery (B7)	<input type="checkbox"/> Thin Muck Surface (C7)	<input type="checkbox"/> Shallow Aquitard (D3)
<input type="checkbox"/> Water-Stained Leaves (B9)	<input type="checkbox"/> Other (Explain in Remarks)	<input type="checkbox"/> FAC-Neutral Test (D5)
<b>Field Observations:</b>		
Surface Water Present?	Yes <input type="checkbox"/> No <input checked="" type="checkbox"/>	Depth (inches): _____
Water Table Present?	Yes <input type="checkbox"/> No <input checked="" type="checkbox"/>	Depth (inches): _____
Saturation Present? (includes capillary fringe)	Yes <input type="checkbox"/> No <input checked="" type="checkbox"/>	Depth (inches): _____
<b>Wetland Hydrology Present?</b> Yes <input type="checkbox"/> No <input checked="" type="checkbox"/>		
Describe Recorded Data (stream gauge, monitoring well, aerial photos, previous inspections), if available:		
Remarks:		

## WETLAND DETERMINATION DATA FORM – Arid West Region

Project/Site: BIH-RSA City/County: BISHOP/INYO Sampling Date: 11/1/2022  
 Applicant/Owner: \_\_\_\_\_ State: CA Sampling Point: DP4  
 Investigator(s): N. LAMAS & A. SCHWYTER Section, Township, Range: \_\_\_\_\_  
 Landform (hillslope, terrace, etc.): UPLAND Local relief (concave, convex, none): none Slope (%): 0-3  
 Subregion (LRR): \_\_\_\_\_ Lat: 37.3815 Long: -118.3785 Datum: \_\_\_\_\_  
 Soil Map Unit Name: DEHY-DEHY CALCAREOUS COMPLEX NWI classification: NA

Are climatic / hydrologic conditions on the site typical for this time of year? Yes  No \_\_\_\_\_ (If no, explain in Remarks.)  
 Are Vegetation \_\_\_\_\_, Soil \_\_\_\_\_, or Hydrology \_\_\_\_\_ significantly disturbed? Are "Normal Circumstances" present? Yes  No \_\_\_\_\_  
 Are Vegetation \_\_\_\_\_, Soil \_\_\_\_\_, or Hydrology \_\_\_\_\_ naturally problematic? (If needed, explain any answers in Remarks.)

### SUMMARY OF FINDINGS – Attach site map showing sampling point locations, transects, important features, etc.

Hydrophytic Vegetation Present? Yes _____ No <input checked="" type="checkbox"/> Hydric Soil Present? Yes _____ No <input checked="" type="checkbox"/> Wetland Hydrology Present? Yes _____ No <input checked="" type="checkbox"/>	<b>Is the Sampled Area within a Wetland?</b> Yes _____ No <input checked="" type="checkbox"/>
Remarks: _____ _____ _____	

### VEGETATION – Use scientific names of plants.

Tree Stratum (Plot size: _____)	Absolute % Cover	Dominant Species?	Indicator Status	Dominance Test worksheet:
1. _____	_____	_____	_____	Number of Dominant Species That Are OBL, FACW, or FAC: <u>1</u> (A)
2. _____	_____	_____	_____	Total Number of Dominant Species Across All Strata: <u>4</u> (B)
3. _____	_____	_____	_____	Percent of Dominant Species That Are OBL, FACW, or FAC: <u>25</u> (A/B)
4. _____	_____	_____	_____	
<u>0</u> = Total Cover				
Sapling/Shrub Stratum (Plot size: <u>6x6 m</u> )				Prevalence Index worksheet:
1. <u>Ericameria nauseosa</u>	<u>6</u>	<u>Yes</u>	<u>UPL</u>	Total % Cover of: _____ Multiply by: _____
2. <u>Atriplex polycarpa</u>	<u>8</u>	<u>Yes</u>	<u>FACU</u>	OBL species <u>0</u> x 1 = <u>0</u>
3. _____	_____	_____	_____	FACW species <u>0</u> x 2 = <u>0</u>
4. _____	_____	_____	_____	FAC species <u>2</u> x 3 = <u>6</u>
5. _____	_____	_____	_____	FACU species <u>2</u> x 4 = <u>8</u>
<u>14</u> = Total Cover				UPL species <u>1</u> x 5 = <u>5</u>
				Column Totals: <u>5</u> (A) <u>19</u> (B)
				Prevalence Index = B/A = <u>3.8</u>
Herb Stratum (Plot size: <u>6x6 m</u> )				Hydrophytic Vegetation Indicators:
1. <u>Stipa speciosa</u>	<u>8</u>	<u>Yes</u>	<u>FACU</u>	<input type="checkbox"/> Dominance Test is >50%
2. <u>Distichlis spicata</u>	<u>5</u>	<u>Yes</u>	<u>FAC</u>	<input type="checkbox"/> Prevalence Index is ≤3.0 <sup>1</sup>
3. <u>Glycyrrhiza lepidota</u>	<u>.05</u>	<u>No</u>	<u>FAC</u>	<input type="checkbox"/> Morphological Adaptations <sup>1</sup> (Provide supporting data in Remarks or on a separate sheet)
4. _____	_____	_____	_____	<input type="checkbox"/> Problematic Hydrophytic Vegetation <sup>1</sup> (Explain)
5. _____	_____	_____	_____	
6. _____	_____	_____	_____	
7. _____	_____	_____	_____	
8. _____	_____	_____	_____	
<u>13.05</u> = Total Cover				
Woody Vine Stratum (Plot size: _____)				
1. _____	_____	_____	_____	
2. _____	_____	_____	_____	
<u>0</u> = Total Cover				
% Bare Ground in Herb Stratum <u>85</u> % Cover of Biotic Crust <u>0</u>				
Remarks: _____ _____ _____				<b>Hydrophytic Vegetation Present?</b> Yes _____ No <input checked="" type="checkbox"/>



## WETLAND DETERMINATION DATA FORM – Arid West Region

Project/Site: BIH-RSA City/County: BISHOP/INYO Sampling Date: 11/1/2022  
 Applicant/Owner: \_\_\_\_\_ State: CA Sampling Point: DP5  
 Investigator(s): N. LAMAS & A. SCHWYTER Section, Township, Range: \_\_\_\_\_  
 Landform (hillslope, terrace, etc.): RIPARIAN Local relief (concave, convex, none): concave Slope (%): 0-3  
 Subregion (LRR): \_\_\_\_\_ Lat: 37.3829 Long: -118.3757 Datum: \_\_\_\_\_  
 Soil Map Unit Name: XEROFLUVENTS NWI classification: PSSC

Are climatic / hydrologic conditions on the site typical for this time of year? Yes  No \_\_\_\_\_ (If no, explain in Remarks.)  
 Are Vegetation \_\_\_\_\_, Soil \_\_\_\_\_, or Hydrology \_\_\_\_\_ significantly disturbed? Are "Normal Circumstances" present? Yes  No \_\_\_\_\_  
 Are Vegetation \_\_\_\_\_, Soil \_\_\_\_\_, or Hydrology \_\_\_\_\_ naturally problematic? (If needed, explain any answers in Remarks.)

### SUMMARY OF FINDINGS – Attach site map showing sampling point locations, transects, important features, etc.

Hydrophytic Vegetation Present? Yes <input checked="" type="checkbox"/> No _____ Hydric Soil Present? Yes <input checked="" type="checkbox"/> No _____ Wetland Hydrology Present? Yes _____ No <input checked="" type="checkbox"/>	Is the Sampled Area within a Wetland? Yes <input checked="" type="checkbox"/> No _____
Remarks:	

### VEGETATION – Use scientific names of plants.

Tree Stratum (Plot size: _____)	Absolute % Cover	Dominant Species?	Indicator Status	Dominance Test worksheet:
1. _____	_____	_____	_____	Number of Dominant Species That Are OBL, FACW, or FAC: <u>3</u> (A)
2. _____	_____	_____	_____	Total Number of Dominant Species Across All Strata: <u>3</u> (B)
3. _____	_____	_____	_____	Percent of Dominant Species That Are OBL, FACW, or FAC: <u>100</u> (A/B)
4. _____	_____	_____	_____	
0 = Total Cover				
Sapling/Shrub Stratum (Plot size: <u>1X1 m</u> )	Absolute % Cover	Dominant Species?	Indicator Status	Prevalence Index worksheet:
1. <u>Salix exigua</u>	<u>35</u>	<u>Yes</u>	<u>FACW</u>	Total % Cover of: _____ Multiply by: _____
2. <u>Rosa woodsii</u>	<u>20</u>	<u>Yes</u>	<u>FAC</u>	OBL species _____ x 1 = <u>0</u>
3. _____	_____	_____	_____	FACW species _____ x 2 = <u>0</u>
4. _____	_____	_____	_____	FAC species _____ x 3 = <u>0</u>
5. _____	_____	_____	_____	FACU species _____ x 4 = <u>0</u>
55 = Total Cover				UPL species _____ x 5 = <u>0</u>
				Column Totals: <u>0</u> (A) <u>0</u> (B)
				Prevalence Index = B/A = <u>NaN</u>
Herb Stratum (Plot size: <u>1X1 m</u> )	Absolute % Cover	Dominant Species?	Indicator Status	Hydrophytic Vegetation Indicators:
1. <u>Lepidium latifolium</u>	<u>0.1</u>	<u>Yes</u>	<u>FAC</u>	<input checked="" type="checkbox"/> Dominance Test is >50%
2. _____	_____	_____	_____	<input type="checkbox"/> Prevalence Index is ≤3.0 <sup>1</sup>
3. _____	_____	_____	_____	<input type="checkbox"/> Morphological Adaptations <sup>1</sup> (Provide supporting data in Remarks or on a separate sheet)
4. _____	_____	_____	_____	<input type="checkbox"/> Problematic Hydrophytic Vegetation <sup>1</sup> (Explain)
5. _____	_____	_____	_____	
6. _____	_____	_____	_____	
7. _____	_____	_____	_____	
8. _____	_____	_____	_____	
0.1 = Total Cover				
Woody Vine Stratum (Plot size: _____)	Absolute % Cover	Dominant Species?	Indicator Status	
1. _____	_____	_____	_____	
2. _____	_____	_____	_____	
0 = Total Cover				
% Bare Ground in Herb Stratum <u>99</u> % Cover of Biotic Crust <u>0</u>				
				Hydrophytic Vegetation Present? Yes <input checked="" type="checkbox"/> No _____

Remarks:

SOIL

Sampling Point: DP5

**Profile Description: (Describe to the depth needed to document the indicator or confirm the absence of indicators.)**

Depth (inches)	Matrix		Redox Features				Texture	Remarks
	Color (moist)	%	Color (moist)	%	Type <sup>1</sup>	Loc <sup>2</sup>		
0-7	2.5Y 3/1	85	7.5YR 5/8	3	C	M	SL	
7+	2.5Y 5/2	60	NA	0			S	

<sup>1</sup>Type: C=Concentration, D=Depletion, RM=Reduced Matrix, CS=Covered or Coated Sand Grains. <sup>2</sup>Location: PL=Pore Lining, M=Matrix.

Hydric Soil Indicators: (Applicable to all LRRs, unless otherwise noted.)	Indicators for Problematic Hydric Soils <sup>3</sup> :
<input type="checkbox"/> Histic Epipedon (A2)	<input type="checkbox"/> 1 cm Muck (A9) (LRR C)
<input type="checkbox"/> Black Histic (A3)	<input type="checkbox"/> 2 cm Muck (A10) (LRR B)
<input type="checkbox"/> Hydrogen Sulfide (A4)	<input type="checkbox"/> Reduced Vertic (F18)
<input type="checkbox"/> Stratified Layers (A5) (LRR C)	<input type="checkbox"/> Red Parent Material (TF2)
<input type="checkbox"/> 1 cm Muck (A9) (LRR D)	<input type="checkbox"/> Other (Explain in Remarks)
<input type="checkbox"/> Depleted Below Dark Surface (A11)	
<input type="checkbox"/> Thick Dark Surface (A12)	
<input type="checkbox"/> Sandy Mucky Mineral (S1)	
<input type="checkbox"/> Sandy Gleyed Matrix (S4)	
<input type="checkbox"/> Sandy Redox (S5)	
<input type="checkbox"/> Stripped Matrix (S6)	
<input type="checkbox"/> Loamy Mucky Mineral (F1)	
<input type="checkbox"/> Loamy Gleyed Matrix (F2)	
<input type="checkbox"/> Depleted Matrix (F3)	
<input checked="" type="checkbox"/> Redox Dark Surface (F6)	
<input type="checkbox"/> Depleted Dark Surface (F7)	
<input type="checkbox"/> Redox Depressions (F8)	
<input type="checkbox"/> Vernal Pools (F9)	

<sup>3</sup>Indicators of hydrophytic vegetation and wetland hydrology must be present, unless disturbed or problematic.

**Restrictive Layer (if present):**  
 Type: \_\_\_\_\_  
 Depth (inches): \_\_\_\_\_

**Hydric Soil Present?** Yes  No

Remarks:

HYDROLOGY

**Wetland Hydrology Indicators:**

Primary Indicators (minimum of one required; check all that apply)	Secondary Indicators (2 or more required)
<input type="checkbox"/> Surface Water (A1)	<input type="checkbox"/> Water Marks (B1) (Riverine)
<input type="checkbox"/> High Water Table (A2)	<input type="checkbox"/> Sediment Deposits (B2) (Riverine)
<input type="checkbox"/> Saturation (A3)	<input type="checkbox"/> Drift Deposits (B3) (Riverine)
<input type="checkbox"/> Water Marks (B1) (Nonriverine)	<input type="checkbox"/> Drainage Patterns (B10)
<input type="checkbox"/> Sediment Deposits (B2) (Nonriverine)	<input type="checkbox"/> Dry-Season Water Table (C2)
<input type="checkbox"/> Drift Deposits (B3) (Nonriverine)	<input type="checkbox"/> Crayfish Burrows (C8)
<input type="checkbox"/> Surface Soil Cracks (B6)	<input checked="" type="checkbox"/> Saturation Visible on Aerial Imagery (C9)
<input checked="" type="checkbox"/> Inundation Visible on Aerial Imagery (B7)	<input type="checkbox"/> Shallow Aquitard (D3)
<input type="checkbox"/> Water-Stained Leaves (B9)	<input type="checkbox"/> FAC-Neutral Test (D5)
<input type="checkbox"/> Salt Crust (B11)	
<input type="checkbox"/> Biotic Crust (B12)	
<input type="checkbox"/> Aquatic Invertebrates (B13)	
<input type="checkbox"/> Hydrogen Sulfide Odor (C1)	
<input type="checkbox"/> Oxidized Rhizospheres along Living Roots (C3)	
<input type="checkbox"/> Presence of Reduced Iron (C4)	
<input type="checkbox"/> Recent Iron Reduction in Tilled Soils (C6)	
<input type="checkbox"/> Thin Muck Surface (C7)	
<input type="checkbox"/> Other (Explain in Remarks)	

**Field Observations:**

Surface Water Present? Yes \_\_\_\_\_ No  Depth (inches): \_\_\_\_\_

Water Table Present? Yes \_\_\_\_\_ No  Depth (inches): \_\_\_\_\_

Saturation Present? (includes capillary fringe) Yes \_\_\_\_\_ No  Depth (inches): \_\_\_\_\_

**Wetland Hydrology Present?** Yes \_\_\_\_\_ No

Describe Recorded Data (stream gauge, monitoring well, aerial photos, previous inspections), if available:

2009 aerial imagery shows inundation, 2020 aerial imagery shows saturation

Remarks:

## WETLAND DETERMINATION DATA FORM – Arid West Region

Project/Site: BIH-RSA City/County: BISHOP/INYO Sampling Date: 11/1/2022  
 Applicant/Owner: \_\_\_\_\_ State: CA Sampling Point: DP6  
 Investigator(s): N. LAMAS & A. SCHWYTER Section, Township, Range: \_\_\_\_\_  
 Landform (hillslope, terrace, etc.): TERRACE Local relief (concave, convex, none): convex Slope (%): 5-7  
 Subregion (LRR): \_\_\_\_\_ Lat: 37.3826 Long: -118.3759 Datum: \_\_\_\_\_  
 Soil Map Unit Name: INYO-POLETA COMPLEX NWI classification: NA

Are climatic / hydrologic conditions on the site typical for this time of year? Yes  No \_\_\_\_\_ (If no, explain in Remarks.)  
 Are Vegetation \_\_\_\_\_, Soil \_\_\_\_\_, or Hydrology \_\_\_\_\_ significantly disturbed? Are "Normal Circumstances" present? Yes  No \_\_\_\_\_  
 Are Vegetation \_\_\_\_\_, Soil \_\_\_\_\_, or Hydrology \_\_\_\_\_ naturally problematic? (If needed, explain any answers in Remarks.)

### SUMMARY OF FINDINGS – Attach site map showing sampling point locations, transects, important features, etc.

Hydrophytic Vegetation Present? Yes _____ No <input checked="" type="checkbox"/> Hydric Soil Present? Yes _____ No <input checked="" type="checkbox"/> Wetland Hydrology Present? Yes _____ No <input checked="" type="checkbox"/>	<b>Is the Sampled Area within a Wetland?</b> Yes _____ No <input checked="" type="checkbox"/>
Remarks: _____ _____ _____	

### VEGETATION – Use scientific names of plants.

Tree Stratum (Plot size: _____)	Absolute % Cover	Dominant Species?	Indicator Status	
1. _____	_____	_____	_____	<b>Dominance Test worksheet:</b> Number of Dominant Species That Are OBL, FACW, or FAC: <u>0</u> (A) Total Number of Dominant Species Across All Strata: <u>2</u> (B) Percent of Dominant Species That Are OBL, FACW, or FAC: <u>0</u> (A/B)
2. _____	_____	_____	_____	
3. _____	_____	_____	_____	
4. _____	_____	_____	_____	
<u>0</u> = Total Cover				<b>Prevalence Index worksheet:</b> Total % Cover of: _____ Multiply by: _____ OBL species <u>0</u> x 1 = <u>0</u> FACW species <u>0</u> x 2 = <u>0</u> FAC species <u>0</u> x 3 = <u>0</u> FACU species <u>1</u> x 4 = <u>4</u> UPL species <u>1</u> x 5 = <u>5</u> Column Totals: <u>2</u> (A) <u>9</u> (B) Prevalence Index = B/A = <u>4.5</u>
<b>Sapling/Shrub Stratum (Plot size: <u>6x6 m</u>)</b>				
1. <u>Ericameria nauseosa</u>	<u>25</u>	<u>Yes</u>	<u>UPL</u>	
2. <u>Salsola tragus</u>	<u>15</u>	<u>Yes</u>	<u>FACU</u>	
3. _____	_____	_____	_____	
4. _____	_____	_____	_____	
5. _____	_____	_____	_____	
<u>40</u> = Total Cover				
<b>Herb Stratum (Plot size: _____)</b>				
1. _____	_____	_____	_____	
2. _____	_____	_____	_____	
3. _____	_____	_____	_____	
4. _____	_____	_____	_____	
5. _____	_____	_____	_____	
6. _____	_____	_____	_____	
7. _____	_____	_____	_____	
8. _____	_____	_____	_____	
<u>0</u> = Total Cover				
<b>Woody Vine Stratum (Plot size: _____)</b>				
1. _____	_____	_____	_____	
2. _____	_____	_____	_____	
<u>0</u> = Total Cover				
% Bare Ground in Herb Stratum <u>100</u>		% Cover of Biotic Crust <u>0</u>		
Remarks: _____ _____ _____				

**Hydrophytic Vegetation Indicators:**  
 \_\_\_ Dominance Test is >50%  
 \_\_\_ Prevalence Index is ≤3.0<sup>1</sup>  
 \_\_\_ Morphological Adaptations<sup>1</sup> (Provide supporting data in Remarks or on a separate sheet)  
 \_\_\_ Problematic Hydrophytic Vegetation<sup>1</sup> (Explain)

<sup>1</sup>Indicators of hydric soil and wetland hydrology must be present, unless disturbed or problematic.

**Hydrophytic Vegetation Present?** Yes \_\_\_\_\_ No





## WETLAND DETERMINATION DATA FORM – Arid West Region

Project/Site: BIH-RSA City/County: BISHOP/INYO Sampling Date: 11/1/2022  
 Applicant/Owner: \_\_\_\_\_ State: CA Sampling Point: DP7  
 Investigator(s): N. LAMAS & A. SCHWYTER Section, Township, Range: \_\_\_\_\_  
 Landform (hillslope, terrace, etc.): RIPARIAN Local relief (concave, convex, none): concave Slope (%): 0-3  
 Subregion (LRR): \_\_\_\_\_ Lat: 37.3832 Long: -118.3727 Datum: \_\_\_\_\_  
 Soil Map Unit Name: XEROFLUVENTS NWI classification: PEM1C

Are climatic / hydrologic conditions on the site typical for this time of year? Yes  No \_\_\_\_\_ (If no, explain in Remarks.)  
 Are Vegetation \_\_\_\_\_, Soil \_\_\_\_\_, or Hydrology \_\_\_\_\_ significantly disturbed? Are "Normal Circumstances" present? Yes  No \_\_\_\_\_  
 Are Vegetation \_\_\_\_\_, Soil \_\_\_\_\_, or Hydrology \_\_\_\_\_ naturally problematic? (If needed, explain any answers in Remarks.)

### SUMMARY OF FINDINGS – Attach site map showing sampling point locations, transects, important features, etc.

Hydrophytic Vegetation Present? Yes <input checked="" type="checkbox"/> No _____ Hydric Soil Present? Yes <input checked="" type="checkbox"/> No _____ Wetland Hydrology Present? Yes <input checked="" type="checkbox"/> No _____	<b>Is the Sampled Area within a Wetland?</b> Yes <input checked="" type="checkbox"/> No _____
Remarks: _____ _____ _____	

### VEGETATION – Use scientific names of plants.

Tree Stratum (Plot size: _____)	Absolute % Cover	Dominant Species?	Indicator Status	
1. _____	_____	_____	_____	<b>Dominance Test worksheet:</b> Number of Dominant Species That Are OBL, FACW, or FAC: <u>2</u> (A)  Total Number of Dominant Species Across All Strata: <u>3</u> (B)  Percent of Dominant Species That Are OBL, FACW, or FAC: <u>67</u> (A/B)
2. _____	_____	_____	_____	
3. _____	_____	_____	_____	
4. _____	_____	_____	_____	
<u>0</u> = Total Cover				<b>Prevalence Index worksheet:</b> Total % Cover of: _____ Multiply by: _____ OBL species _____ x 1 = <u>0</u> FACW species _____ x 2 = <u>0</u> FAC species _____ x 3 = <u>0</u> FACU species _____ x 4 = <u>0</u> UPL species _____ x 5 = <u>0</u> Column Totals: <u>0</u> (A) <u>0</u> (B)  Prevalence Index = B/A = <u>NaN</u>
<b>Sapling/Shrub Stratum (Plot size: <u>10X10 m</u>)</b>				
1. <u>Salix exigua</u>	<u>3</u>	<u>Yes</u>	<u>FACW</u>	
2. <u>Rosa woodsii</u>	<u>6</u>	<u>Yes</u>	<u>FAC</u>	
3. <u>Populus fremontii</u>	<u>0.1</u>	<u>No</u>	<u>FAC</u>	
4. <u>Ericameria nauseosa</u>	<u>1</u>	<u>No</u>	<u>UPL</u>	
5. _____	_____	_____	_____	
<u>10.1</u> = Total Cover				
<b>Herb Stratum (Plot size: <u>1X1 m</u>)</b>				
1. <u>Lepidium latifolium</u>	<u>0.1</u>	<u>No</u>	<u>FAC</u>	
2. <u>Baccharis glutinosa</u>	<u>0.1</u>	<u>No</u>	<u>FACW</u>	
3. <u>Erigeron canadensis</u>	<u>0.5</u>	<u>Yes</u>	<u>FACU</u>	
4. _____	_____	_____	_____	
5. _____	_____	_____	_____	
6. _____	_____	_____	_____	
7. _____	_____	_____	_____	
8. _____	_____	_____	_____	
<u>0.7</u> = Total Cover				
<b>Woody Vine Stratum (Plot size: _____)</b>				
1. _____	_____	_____	_____	
2. _____	_____	_____	_____	
<u>0</u> = Total Cover				
% Bare Ground in Herb Stratum <u>99</u>		% Cover of Biotic Crust <u>0</u>		
Remarks: _____ _____ _____				



## WETLAND DETERMINATION DATA FORM – Arid West Region

Project/Site: BIH-RSA City/County: BISHOP/INYO Sampling Date: 11/1/2022  
 Applicant/Owner: \_\_\_\_\_ State: CA Sampling Point: DP8  
 Investigator(s): N. LAMAS & A. SCHWYTER Section, Township, Range: \_\_\_\_\_  
 Landform (hillslope, terrace, etc.): UPLAND Local relief (concave, convex, none): concave Slope (%): 0-3  
 Subregion (LRR): \_\_\_\_\_ Lat: 37.3793 Long: -118.3787 Datum: \_\_\_\_\_  
 Soil Map Unit Name: DEHY-DEHY CALCAREOUS COMPLEX NWI classification: NA

Are climatic / hydrologic conditions on the site typical for this time of year? Yes  No \_\_\_\_\_ (If no, explain in Remarks.)  
 Are Vegetation \_\_\_\_\_, Soil \_\_\_\_\_, or Hydrology \_\_\_\_\_ significantly disturbed? Are "Normal Circumstances" present? Yes  No \_\_\_\_\_  
 Are Vegetation \_\_\_\_\_, Soil \_\_\_\_\_, or Hydrology \_\_\_\_\_ naturally problematic? (If needed, explain any answers in Remarks.)

### SUMMARY OF FINDINGS – Attach site map showing sampling point locations, transects, important features, etc.

Hydrophytic Vegetation Present? Yes _____ No <input checked="" type="checkbox"/> Hydric Soil Present? Yes _____ No <input checked="" type="checkbox"/> Wetland Hydrology Present? Yes _____ No <input checked="" type="checkbox"/>	<b>Is the Sampled Area within a Wetland?</b> Yes _____ No <input checked="" type="checkbox"/>
Remarks: _____ _____ _____	

### VEGETATION – Use scientific names of plants.

Tree Stratum (Plot size: _____)	Absolute % Cover	Dominant Species?	Indicator Status	
1. _____	_____	_____	_____	<b>Dominance Test worksheet:</b> Number of Dominant Species That Are OBL, FACW, or FAC: <u>1</u> (A)  Total Number of Dominant Species Across All Strata: <u>3</u> (B)  Percent of Dominant Species That Are OBL, FACW, or FAC: <u>33</u> (A/B)
2. _____	_____	_____	_____	
3. _____	_____	_____	_____	
4. _____	_____	_____	_____	
_____ = Total Cover				<b>Prevalence Index worksheet:</b> Total % Cover of: _____ Multiply by: _____ OBL species <u>0</u> x 1 = <u>0</u> FACW species <u>1</u> x 2 = <u>2</u> FAC species <u>1</u> x 3 = <u>3</u> FACU species <u>1</u> x 4 = <u>4</u> UPL species <u>1</u> x 5 = <u>5</u> Column Totals: <u>4</u> (A) <u>14</u> (B)  Prevalence Index = B/A = <u>3.5</u>
<b>Sapling/Shrub Stratum (Plot size: <u>6x6 m</u>)</b>				
1. <u>Ericameria nauseosa</u>	<u>1.5</u>	<u>Yes</u>	<u>UPL</u>	
2. <u>Salix exigua</u>	<u>5</u>	<u>Yes</u>	<u>FACW</u>	
3. _____	_____	_____	_____	
4. _____	_____	_____	_____	
5. _____	_____	_____	_____	
_____ = Total Cover				
<b>Herb Stratum (Plot size: <u>6x6 m</u>)</b>				
1. <u>Malvella leprosa</u>	<u>40</u>	<u>Yes</u>	<u>FACU</u>	
2. <u>Distichlis spicata</u>	<u>0.1</u>	<u>No</u>	<u>FAC</u>	
3. _____	_____	_____	_____	
4. _____	_____	_____	_____	
5. _____	_____	_____	_____	
6. _____	_____	_____	_____	
7. _____	_____	_____	_____	
8. _____	_____	_____	_____	
_____ = Total Cover				
<b>Woody Vine Stratum (Plot size: _____)</b>				
1. _____	_____	_____	_____	
2. _____	_____	_____	_____	
_____ = Total Cover				
% Bare Ground in Herb Stratum <u>70</u> % Cover of Biotic Crust <u>0</u>				
Remarks: _____ _____ _____				

**SOIL**

Sampling Point: DP8

<b>Profile Description: (Describe to the depth needed to document the indicator or confirm the absence of indicators.)</b>								
Depth (inches)	Matrix		Redox Features				Texture	Remarks
	Color (moist)	%	Color (moist)	%	Type <sup>1</sup>	Loc <sup>2</sup>		
0-4	10 YR 3/1	99	N/A	0			SIL	
4-12+	2.5Y 3/1	99	2.5Y 5/1	1	D	M	SIL	





## WETLAND DETERMINATION DATA FORM – Arid West Region

Project/Site: BIH-RSA City/County: BISHOP/INYO Sampling Date: 11/1/2022  
 Applicant/Owner: \_\_\_\_\_ State: CA Sampling Point: DP10  
 Investigator(s): N. LAMAS & A. SCHWYTER Section, Township, Range: \_\_\_\_\_  
 Landform (hillslope, terrace, etc.): UPLAND Local relief (concave, convex, none): convex Slope (%): 3-5  
 Subregion (LRR): \_\_\_\_\_ Lat: 37.3624 Long: -118.3526 Datum: \_\_\_\_\_  
 Soil Map Unit Name: INYO-POLETA COMPLEX NWI classification: NA

Are climatic / hydrologic conditions on the site typical for this time of year? Yes  No \_\_\_\_\_ (If no, explain in Remarks.)  
 Are Vegetation \_\_\_\_\_, Soil \_\_\_\_\_, or Hydrology \_\_\_\_\_ significantly disturbed? Are "Normal Circumstances" present? Yes  No \_\_\_\_\_  
 Are Vegetation \_\_\_\_\_, Soil \_\_\_\_\_, or Hydrology \_\_\_\_\_ naturally problematic? (If needed, explain any answers in Remarks.)

### SUMMARY OF FINDINGS – Attach site map showing sampling point locations, transects, important features, etc.

Hydrophytic Vegetation Present? Yes _____ No <input checked="" type="checkbox"/> Hydric Soil Present? Yes _____ No <input checked="" type="checkbox"/> Wetland Hydrology Present? Yes _____ No <input checked="" type="checkbox"/>	<b>Is the Sampled Area within a Wetland?</b> Yes _____ No <input checked="" type="checkbox"/>
Remarks: _____ _____ _____	

### VEGETATION – Use scientific names of plants.

Tree Stratum (Plot size: _____)	Absolute % Cover	Dominant Species?	Indicator Status	Dominance Test worksheet:
1. _____	_____	_____	_____	Number of Dominant Species That Are OBL, FACW, or FAC: <u>0</u> (A)
2. _____	_____	_____	_____	Total Number of Dominant Species Across All Strata: <u>2</u> (B)
3. _____	_____	_____	_____	Percent of Dominant Species That Are OBL, FACW, or FAC: <u>0</u> (A/B)
4. _____	_____	_____	_____	
<u>0</u> = Total Cover				
Sapling/Shrub Stratum (Plot size: <u>6x6 m</u> )				Prevalence Index worksheet:
1. <u>Ericameria nauseosa</u>	<u>5</u>	<u>Yes</u>	<u>UPL</u>	Total % Cover of: _____ Multiply by: _____
2. <u>Atriplex polycarpa</u>	<u>8</u>	<u>Yes</u>	<u>FACU</u>	OBL species <u>0</u> x 1 = <u>0</u>
3. <u>Salix exigua</u>	<u>0.5</u>	<u>No</u>	<u>FACW</u>	FACW species <u>1</u> x 2 = <u>2</u>
4. _____	_____	_____	_____	FAC species <u>0</u> x 3 = <u>0</u>
5. _____	_____	_____	_____	FACU species <u>1</u> x 4 = <u>4</u>
<u>13.5</u> = Total Cover				UPL species <u>1</u> x 5 = <u>5</u>
				Column Totals: <u>3</u> (A) <u>11</u> (B)
				Prevalence Index = B/A = <u>3.6666666666666666</u>
Herb Stratum (Plot size: _____)				Hydrophytic Vegetation Indicators:
1. _____	_____	_____	_____	<input type="checkbox"/> Dominance Test is >50%
2. _____	_____	_____	_____	<input type="checkbox"/> Prevalence Index is ≤3.0 <sup>1</sup>
3. _____	_____	_____	_____	<input type="checkbox"/> Morphological Adaptations <sup>1</sup> (Provide supporting data in Remarks or on a separate sheet)
4. _____	_____	_____	_____	<input type="checkbox"/> Problematic Hydrophytic Vegetation <sup>1</sup> (Explain)
5. _____	_____	_____	_____	
6. _____	_____	_____	_____	
7. _____	_____	_____	_____	
8. _____	_____	_____	_____	
<u>0</u> = Total Cover				
Woody Vine Stratum (Plot size: _____)				
1. _____	_____	_____	_____	
2. _____	_____	_____	_____	
<u>0</u> = Total Cover				
% Bare Ground in Herb Stratum <u>100</u> % Cover of Biotic Crust <u>0</u>				
Remarks: _____ _____ _____				<b>Hydrophytic Vegetation Present?</b> Yes _____ No <input checked="" type="checkbox"/>





# Appendix D

## ORM Aquatic Resources Spreadsheet

Waters_Name	State	Cowardin_Code	HGM_Code	Meas_Type	Amount	Units	Waters_Type	Latitude	Longitude	Local_Waterway
ED-1	CALIFORNIA	R4	RIVERINE	Area	0.1448	ACRE	ISOLATE	37.38154	-118.37833	
FEW-1	CALIFORNIA	PEM	DEPRESS	Area	1.2712	ACRE	RPWWD	37.38335	-118.37288	
FFSW-1	CALIFORNIA	PSS	DEPRESS	Area	2.7866	ACRE	RPWWD	37.38300	-118.37580	
FFSW-2	CALIFORNIA	PSS	DEPRESS	Area	0.1581	ACRE	RPWWD	37.38323	-118.37450	
FFSW-3	CALIFORNIA	PSS	DEPRESS	Area	1.797	ACRE	RPWWD	37.36231	-118.35447	
FFSW-4	CALIFORNIA	PSS	DEPRESS	Area	2.8211	ACRE	ISOLATE	37.36279900	-118.35626900	
Rawson Canal	CALIFORNIA	R4SB	RIVERINE	Linear	950	FOOT	RPW	37.36248300	-118.35452000	

# Appendix E

## Representative Site Photographs





Photo 1: Data point 1, Upland. November 1, 2022



Photo 2: Data point 2, Dry Pond. November 1, 2022



Photo 3: Data point 3, ED-1. November 1, 2022



Photo 4: Data point 4, Rubber rabbitbrush scrub upland. November 1, 2022

D:\2018\09\07\03 - BIH RSA CEQA-NEPA Doc\05 Graphics-GIS-Modeling-USE AZURE\Illustrator

SOURCE: ESA, 2022

BIH RSA CEQA-NEPA Document

**Appendix E**  
Representative Site Photos 1 thru 4





Photo 5: Data point 5, FFSW-1. November 1, 2022



Photo 6: Data point 6, Disturbed/developed upland. November 1, 2022



Photo 7: Data point 7, FEW-1. November 1, 2022



Photo 8: FFSW-2. November 1, 2022

D:\2018\09\79\_03 - BIH RSA CEQA-NEPA Doc\05 Graphics-GIS-Modeling-USE AZURE\Illustrator

SOURCE: ESA, 2022

BIH RSA CEQA-NEPA Document

**Appendix E**  
Representative Site Photos 5 thru 8





Photo 9: Rawson Canal, looking east. November 1, 2022



Photo 10: Data point 9, FFSW-4 looking northwest. November 1, 2022



Photo 11: Data point 10, Rubber rabbitbrush scrub upland. November 1, 2022



Photo 12: FFSW-3 looking southwest towards E Line Street, inaccessible. November 1, 2022

D:\2018\09\03 - BIH RSA CEQA-NEPA Doc\05 Graphics-GIS-Modeling-USE AZURE\Illustrator

SOURCE: ESA, 2022

BIH RSA CEQA-NEPA Document

**Appendix E**  
Representative Site Photos 9 thru 12

