



CAMC0309609



INYO, County Recorder  
KAMMI FOOTE Co Recorder Office  
DOC- 2015-0002091-00  
Check Number 10901

Wednesday, AUG 12, 2015 09:53:00  
MIC \$1.00:S21 \$3.00:REC \$14.00  
SYS \$4.00:SST \$1.00:

Ttl Pd \$23.00 Rcpt # 0000110599  
LS1/R1/1-4

RECORDING REQUESTED BY:  
(Mail recording to:)

Name  
ACE Cogeneration Company

Address  
P.O. Box 66  
Trona, CA 93592

FOR RECORDER'S USE

PLACER MINING CLAIM LOCATION NOTICE (CALIFORNIA)

To whom it may concern, please take notice that:

- Placer mining claim name is Dolomite
- Date of location (date the proper location monument was erected and location notice posted in or on it) of this placer mining claim is 9 25 2014  
(month) (day) (year)
- Description of the discovery monument is as follows: See attachments

4. Placer mining claim IS IN an area where there is a U.S. Public Land Survey and the description of the claim by legal subdivision including aliquot part (A.P.) of section (such as E1/2NE1/4NE1/4), Section (Sec.), Township (T.), Range (R.) and Meridian (Mer.), is as follows:

A.P. W 1/2 SE 1/4 NW 1/4 , Sec. 35 , T. 20S , R. 42E , Mer. MDM  
 A.P. \_\_\_\_\_ , Sec. \_\_\_\_\_ , T. \_\_\_\_\_ , R. \_\_\_\_\_ , Mer. \_\_\_\_\_  
 A.P. \_\_\_\_\_ , Sec. \_\_\_\_\_ , T. \_\_\_\_\_ , R. \_\_\_\_\_ , Mer. \_\_\_\_\_  
 A.P. \_\_\_\_\_ , Sec. \_\_\_\_\_ , T. \_\_\_\_\_ , R. \_\_\_\_\_ , Mer. \_\_\_\_\_

5. Placer mining claim IS NOT IN an area where there is a U.S. Public Land Survey, is marked by conspicuous and substantial monument at each claim corner, and is located by properly marked boundaries described below in reference to some natural object:

Natural object is (description) \_\_\_\_\_ , and it is by compass direction \_\_\_\_\_ , about \_\_\_\_\_ feet to the discovery monument. From the discovery monument it is by compass direction \_\_\_\_\_ , about \_\_\_\_\_ feet to the NW corner post; from here it is by compass direction \_\_\_\_\_ , about \_\_\_\_\_ feet to the NE corner post; from here it is by compass direction \_\_\_\_\_ , about \_\_\_\_\_ feet to the SE corner post; from here it is by compass direction \_\_\_\_\_ , about \_\_\_\_\_ feet to the SW corner post; from here it is by compass direction \_\_\_\_\_ , about \_\_\_\_\_ feet to the NW corner post.



CAMCO309609

6A. The undersigned locator(s) have defined the boundaries of the claim by erecting at each corner of the claim, or nearest accessible points thereto, a proper monument and each corner monument so erected bears or contains markings sufficient to appropriately designate the corner of the claim and the name of the claim.

6B. The date of monument erection and marking is 9 25 2014  
(month) (day) (year)

6C. Description of each monument is as follow See attachments

7. Attach to this Notice an appropriate U.S. Geologic Survey topographic map showing a sketch of the outline of the placer mining claim.

8. Placer mining claim is in Inyo County.

9. Placer mining claim contain(s) 20 acres.

10. If your placer mining claim is in a power site withdrawal as determined from BLM Master Title Plat records, write "Filed under P.L. 359" on this line

11. Locator(s) of this placer claim are: (Please Print)

Name(s)	Current Mailing or Residence Address
ACE Cogeneration Company	P.O. Box 66 Trona, CA 93592

12. Signatures of locator(s):

Steven Belerman Date 10/15/14

as agent for:

ACE Cogeneration Company Date \_\_\_\_\_

\_\_\_\_\_ Date \_\_\_\_\_

\_\_\_\_\_ Date \_\_\_\_\_



20012433

LOCATION NOTICE

PLACER 04-03-002

RECEIVED  
BUR. OF LAND MGMT.

NOTICE IS HEREBY GIVEN: That the undersigned has this 6th day of May 1955 located a placer mining claim situated in unknown Mining District, or in the vicinity of

County of San Bernardino, State of California, described as follows:

(a) IF UNSURVEYED LAND, GIVE DETAILED DESCRIPTION: Beginning at this rock monument at least 18 inches high where this notice is posted. This monument bears South 24° East 130 ft. from the NW corner of this claim. From the NW corner, this claim runs East 660 ft. to the NE corner, thence South 1320 ft. to the SE corner, thence West 660 ft. to the SW corner, thence North 1320 ft. to the NW corner.

CAMC03090

(b) OR, IF SURVEYED LAND, GIVE LEGAL SUBDIVISIONS: When surveyed this claim will cover approximately the West 1/2 of the SE 1/4 of the NW 1/4

of Section 35, Township 20.S., Range 42.E., Meridian M.D.M.

together with all water and timber appurtenant, allowed by law.

THIS CLAIM, consisting of 20 acres, shall be known as the "DOLOMITE" Mining Claim.

THIS CLAIM may be identified by its proximity to the following natural object or permanent monument, to-wit: The NE corner of this claim is 3300 ft. West and 1320 ft. South of the NW corner of Sec. 36, T.20.S., R.42.E., M.D.M., which has been established by government survey.

LOCATORS

*H. D. Hellmers*  
H. D. Hellmers

STATEMENT OF THE MARKING OF THE BOUNDARIES AND OF PERFORMANCE OF DISCOVERY WORK

NOTICE IS HEREBY GIVEN by the undersigned locator—that in accordance with the provisions of the Mining Law:—

1. (If unsurveyed Land) There has been erected at the discovery point, and at each corner of said claim, these monuments: The discovery monument is of rock, at least 18 inches high. All corner posts are made of 4" wood, extending at least 3 ft. above ground, and are mounted in a firm rock base.

2. The Locator has performed, within 90 days from date of location, the following discovery work: Excavated an open cut upon the claim and removed from the cut more than 7 cubic yards of material.

RECEIVED  
OCT 17 2014

USDI-BLM-CASO

LOCATORS:

*H. D. Hellmers*

NO. 435  
FILED FOR RECORD AT THE REQUEST OF  
*H. D. Hellmers*  
14 MARCH 1955 9:00 A.M.

RECEIVED  
JUN 21 1955  
USDI-BLM-CA-80

RECEIVED  
MAY 16 1955  
Mining Locations  
RECORDS OF THE COUNTY, CALIF.  
RICHARD F. GRIFFIN, Recorder  
*H. D. Hellmers*

USDI-BLM-CASO

Exhibit A

20150002091

CAMC 23068

20012433

CAMC 00399609

26

25

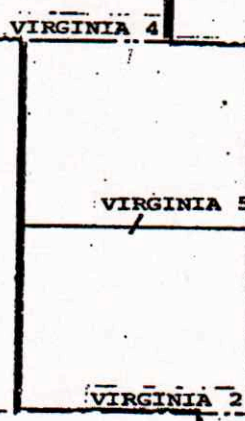
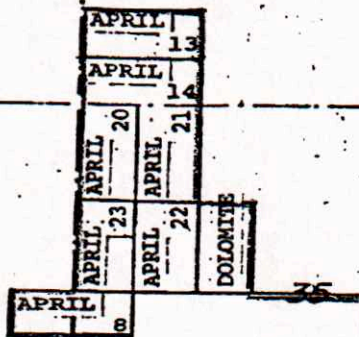
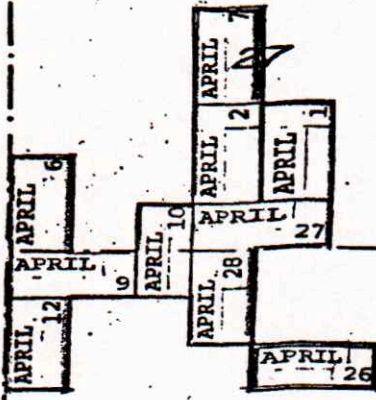

SCALE: 1 in = 2000 ft

RECEIVED  
 OCT 17 2014  
 USDI-BLM-CASO

RECEIVED  
 APR 21 2014  
 USDI-BLM-CA-SO

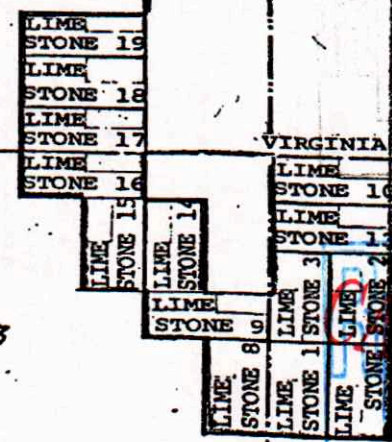

RECEIVED  
 OCT 18 2014  
 USDI-BLM-CASO

~~APRIL ET AL GROUPS~~  
~~KERR-MCGEE CHEMICAL CORPORATION~~  
 SEC'S. 26, 27, 34 & 35 of Twp. 20 S.,  
 Rge. 42 E., SEC'S. 1 & 12 of Twp. 21 S.,  
 Rge. 42 E., SEC'S. 7 & 18 of  
 Twp. 21 S., Rge. 43 E., M.D.M.  
 INYO COUNTY, CALIFORNIA

R42E  
R43E

Exhibit B