



CAMCO309632

RECORDING REQUESTED BY:
(Mail recording to:)

Name

ACE Cogeneration Company

Address

P.O. Box 66

Trona, CA 93592



INYO, County Recorder

KAMMI FOOTE Co Recorder Office

DOC- 2015-0002114-00

Check Number 10901

Wednesday, AUG 12, 2015 10:03:50

MIC \$1.00:S21 \$4.00:REC \$15.00

SYS \$5.00:SST \$1.00:

Ttl Pd \$26.00

Rcpt # 0000110645

LS1/R1/1-5

FOR RECORDER'S USE

PLACER MINING CLAIM LOCATION NOTICE (CALIFORNIA)

To whom it may concern, please take notice that:

- 1. Placer mining claim name is Limestone #9
- 2. Date of location (date the proper location monument was erected and location notice posted in or on it) of this placer mining claim is 9 25 2014
(month) (day) (year)
- 3. Description of the discovery monument is as follows: See attachments

4. Placer mining claim IS IN an area where there is a U.S. Public Land Survey and the description of the claim by legal subdivision including aliquot part (A.P.) of section (such as E1/2NE1/4NE1/4), Section (Sec.), Township (T.), Range (R.) and Meridian (Mer.), is as follows:

A.P. S1/2 SE1/4 NE1/4, Sec. 13, T. 21S, R. 42E, Mer. MDM
 A.P. _____, Sec. _____, T. _____, R. _____, Mer. _____
 A.P. _____, Sec. _____, T. _____, R. _____, Mer. _____
 A.P. _____, Sec. _____, T. _____, R. _____, Mer. _____

5. Placer mining claim IS NOT IN an area where there is a U.S. Public Land Survey, is marked by conspicuous and substantial monument at each claim corner, and is located by properly marked boundaries described below in reference to some natural object:

Natural object is (description) _____, and it is by compass direction _____, about _____ feet to the discovery monument. From the discovery monument it is by compass direction _____, about _____ feet to the NW corner post; from here it is by compass direction _____, about _____ feet to the NE corner post; from here it is by compass direction _____, about _____ feet to the SE corner post; from here it is by compass direction _____, about _____ feet to the SW corner post; from here it is by compass direction _____, about _____ feet to the NW corner post.



6A. The undersigned locator(s) have defined the boundaries of the claim by erecting at each corner of the claim, or nearest accessible points thereto, a proper monument and each corner monument so erected bears or contains markings sufficient to appropriately designate the corner of the claim and the name of the claim.

6B. The date of monument erection and marking is 9 25 2014
(month) (day) (year)

6C. Description of each monument is as follow See attachments

7. Attach to this Notice an appropriate U.S. Geologic Survey topographic map showing a sketch of the outline of the placer mining claim.

8. Placer mining claim is in Inyo County.

9. Placer mining claim contain(s) 20 acres.

10. If your placer mining claim is in a power site withdrawal as determined from BLM Master Title Plat records, write "Filed under P.L. 359" on this line

11. Locator(s) of this placer claim are: (Please Print)

Name(s)	Current Mailing or Residence Address
ACE Cogeneration Company	P.O. Box 66
	Trona, CA 93592

12. Signatures of locator(s):

Steven Salomon Date 10/15/14
as agent for:

ACE Cogeneration Company Date _____

Date _____

Date _____



Notice of Location

Placer Claim

RECEIVED
BUR. OF LAND MGMT.
OCT 26 10 00 AM '79
SACRAMENTO, CALIFORNIA

CAMCO308106

(See Sections 2301 - 2324, Inclusive, Public Resources Code)

TO WHOM IT MAY CONCERN: Please take notice that:

- (1) The name of this claim is LIMESTONE #9
- (2) The name of the locator of said claim is: James V. Wiseman
(is - are)

20012428

Said locator is a citizen of the United States of America or declared intention to become such (has - have) (his - their)

(3) The said locator do es hereby claim and locate a placer mining claim situate on public surveyed land in the Unknown Mining District

County of Inyo, State of California, described as follows:

(a) The S. 1/2 of the S.E. 1/4 of the N.E. 10/4 Section 13 in Township 21.S. Range 42.E., M.D.M. Meridian, containing 20 acres.

(b) Beginning at a Located by legal subdivision (tree, rock in place, stone, post or monument)

upon which is posted the notice of location, thence (direction) _____ feet to a post marked _____ thence (direction) _____ feet to a post marked _____ thence (direction) _____ feet to a post marked _____ thence (direction) _____ feet to place of beginning. Said placer mining claim contains _____ acres.

All of said posts are at least four inches in diameter, are set at least one foot in the ground and are surrounded by a mound of stone.

This location is situated about _____ feet distant from _____ (name some natural object or permanent monument)

(4) The date of this location is the 7th day of April, 19 55

(5) This notice is intended as an original notice of location and is posted on this claim and a true copy thereof is to be recorded with the County Recorder of this County.

DATED: April 7, 19 55

WITNESSES:
[Signature]
W. D. Hellmers

LOCATORS:
[Signature]
James V. Wiseman

RECEIVED
OCT 9 2014
USDI-BLM-CA-SO

RECEIVED
OCT 17 2014

RECEIVED
JUN 21 2001

Footnote 1, 2, 3 and 4: See Reverse Side.

USDI-BLM-CA-SO

20150002114

A Hachmit

CANCO 3068

20012429

CANCO 308107 CANCO 309631

25

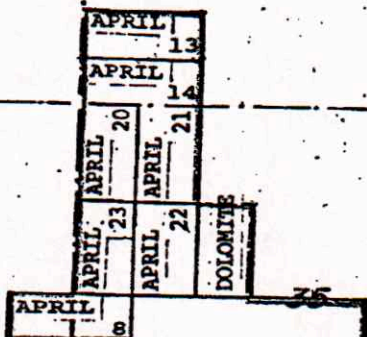
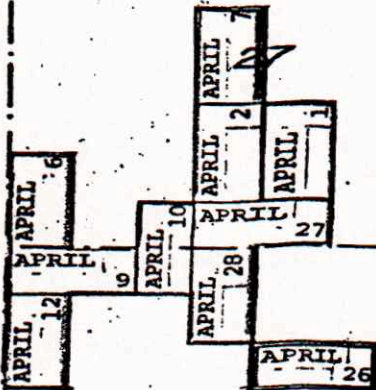

SCALE: 1 in = 2000 ft

VIRGINIA 4

VIRGINIA 5

VIRGINIA 2

VIRGINIA 1

RECEIVED
 JUN 21 2001
 USDI-BLM-CA-SO

LIME STONE 19
 LIME STONE 18
 LIME STONE 17
 LIME STONE 16

VIRGINIA
 LIME STONE 10
 LIME STONE 1
 LIME STONE 2

LIME STONE 15
 LIME STONE 14

LIME STONE 9
 LIME STONE 1
 LIME STONE 2

APRIL ET AL GROUPS
KERR-MCGEE CHEMICAL CORPORATION

SEC'S. 26, 27, 34 & 35 of Twp. 20 S.,
 Rge. 42 E., SEC'S. 1 & 12 of Twp. 21 S.
 Rge. 42 E., SEC'S. 7 & 18 of
 Twp. 21 S., Rge. 43 E., M.D.M.
 INYO COUNTY, CALIFORNIA

RECEIVED
 OCT 17 2014
 USDI-BLM-CASO

RECEIVED
 OCT 9 2014
 USDI-BLM-CASO

R42E
R43E

Attachment

CAMC03068

20150002114

20012428

CAMC0308106 CAMC0309632

26

25

34

36

N

T20S
T21S

SCALE: 1 in = 2000 ft

2

VIRGINIA 5

VIRGINIA 2

11

12

VIRGINIA 1

7

RECEIVED
JUN 2 1 2011
USDI-BLM-CASO

LIME STONE 19
LIME STONE 18
LIME STONE 17
LIME STONE 16

VIRGINIA
LIME STONE 16
LIME STONE 15

LIME STONE 15
LIME STONE 14
LIME STONE 9

LIME STONE 3
LIME STONE 2
LIME STONE 1

APRIL ET AL GROUPS
KERR-MCGEE CHEMICAL CORPORATION

SEC'S. 26, 27, 34 & 35 of Twp. 20 S.,
Rge. 42 E., SEC'S. 1 & 12 of Twp. 21 S.
Rge. 42 E., SEC'S. 7 & 18 of
Twp. 21 S., Rge. 43 E., M.D.M.
INYO COUNTY, CALIFORNIA

RECEIVED
OCT 17 2014
USDI-BLM-CASO

RECEIVED
18-9-2014
CANCELLED
USDI-BLM-CASO

R42E
R43E

Exhibit B