

CAMCO309636



INYO, County Recorder
KAMMI FOOTE Co Recorder Office
DOC- 2015-0002118-00

Check Number 10901
Wednesday, AUG 12, 2015 10:05:25
MIC \$1.00:S21 \$3.00:REC \$14.00

SYS \$4.00:SST \$1.00:
Ttl Pd \$23.00 Rcpt # 0000110653

LS1/R1/1-4

RECORDING REQUESTED BY:
(Mail recording to:)

Name

ACE Cogeneration Company

Address

P.O. Box 66

Trona, CA 93592

FOR RECORDER'S USE

PLACER MINING CLAIM LOCATION NOTICE (CALIFORNIA)

To whom it may concern, please take notice that:

- Placer mining claim name is Limestone #15
- Date of location (date the proper location monument was erected and location notice posted in or on it) of this placer mining claim is 9 25 2014
(month) (day) (year)
- Description of the discovery monument is as follows: See attachments

4. Placer mining claim IS IN an area where there is a U.S. Public Land Survey and the description of the claim by legal subdivision including aliquot part (A.P.) of section (such as E1/2NE1/4NE1/4), Section (Sec.), Township (T.), Range (R.) and Meridian (Mer.), is as follows:

A.P. NE1/4SW1/4 NE1/4, Sec. 13, T. 21S, R. 42E, Mer. MDM
 A.P. SE1/4 NW1/4 NE1/4, Sec. _____, T. _____, R. _____, Mer. _____
 A.P. _____, Sec. _____, T. _____, R. _____, Mer. _____
 A.P. _____, Sec. _____, T. _____, R. _____, Mer. _____

5. Placer mining claim IS NOT IN an area where there is a U.S. Public Land Survey, is marked by conspicuous and substantial monument at each claim corner, and is located by properly marked boundaries described below in reference to some natural object:

Natural object is (description) _____, and it is by compass direction _____, about _____ feet to the discovery monument. From the discovery monument it is by compass direction _____, about _____ feet to the NW corner post; from here it is by compass direction _____, about _____ feet to the NE corner post; from here it is by compass direction _____, about _____ feet to the SE corner post; from here it is by compass direction _____, about _____ feet to the SW corner post; from here it is by compass direction _____, about _____ feet to the NW corner post.

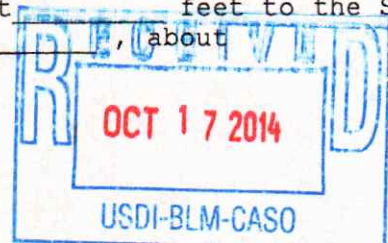

6A. The undersigned locator(s) have defined the boundaries of the claim by erecting at each corner of the claim, or nearest accessible points thereto, a proper monument and each corner monument so erected bears or contains markings sufficient to appropriately designate the corner of the claim and the name of the claim.

6B. The date of monument erection and marking is 9 25 2014.
(month) (day) (year)

6C. Description of each monument is as follow See attachments

7. Attach to this Notice an appropriate U.S. Geologic Survey topographic map showing a sketch of the outline of the placer mining claim.

8. Placer mining claim is in Inyo County.

9. Placer mining claim contain(s) 20 acres.

10. If your placer mining claim is in a power site withdrawal as determined from BLM Master Title Plat records, write "Filed under P.L. 359" on this line

11. Locator(s) of this placer claim are: (Please Print)

Name(s)	Current Mailing or Residence Address
ACE Cogeneration Company	P.O. Box 66
	Trona, CA 93592

12. Signatures of locator(s):

Steven Tolerman Date 10/15/14 _____ Date _____

as agent for: _____ Date _____

ACE Cogeneration Company Date _____ Date _____

_____ Date _____ Date _____

_____ Date _____ Date _____

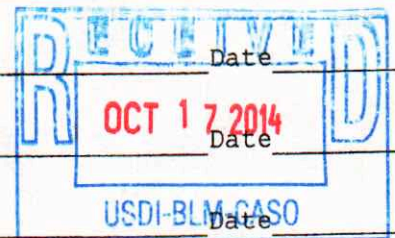

Attachment

LOCATION NOTICE

VOL 75 PAGE 39
CAME 23099

PLACER

PLEASE TYPE OR PRINT

04
FUR
MAY 16 19 00 PM '55
20012439

CAMCO309636

NOTICE IS HEREBY GIVEN: That the undersigned citizen of the United States, over the age of twenty-one years in compliance with the requirements of Chapter VI, Title 32, of the Revised Statutes of the United States and the local customs, laws and regulations, has this day located and claim the following described Placer Mining Grounds, viz:

The N.E. 1/4 of the S.W. 1/4 of the N.E. 1/4 and the S.E. 1/4 of the N.W. 1/4 of the N.E. 1/4 of Sec. 13, T.21.S., R.42.E., M.D.M.

CAMCO309636

together with all water and timber appurtenant, allowed by law.

THIS CLAIM consisting of 20 acres, shall be known as

the "LIMESTONE #15"

Mining Claim. It is situated

in unknown Mining District, County of San Bernardino, Inyo State of California, Section 13, Township 21.S., Range 42.E. M.D.M. Meridian

THIS CLAIM may be identified by its proximity to the following natural object or permanent monument, to-wit: Located by legal subdivision

LOCATED this 15th day of April, 1955. The date of the discovery and posting of this notice is the day of 1955.
(Please Sign and also Print or Type Signatures)

LOCATORS

H. D. Hellmers
H. D. Hellmers

RECEIVED
OCT 17 2014
USDI-BLM-CASO

STATEMENT OF THE MARKING OF THE BOUNDARIES AND OF PERFORMANCE OF DISCOVERY WORK

The markings of the boundaries of the aforesaid Claim as required by Sec. 2303 Public Resources Code, are designated and described as:

Located by legal subdivision

Locators

RECEIVED
OCT 19 2014
USDI-BLM-CASO

The locator has performed discovery work as required by Sec. 2304, Public Resources Code, as follows:

Excavated an open cut upon the claim and removed from the cut more than 7 cubic yards of material.

Locators

NO. 153
FILED FOR RECORD AT THE REQUEST OF
21 MINUTES PAST 9 O'CLOCK

MAY 16 1955

VOL 75 OF Mining Locations

PAGE 39
RECORDS OF INYO COUNTY, CALIF.
RICHARD F. O'NEIL, Recorder
Richard F. Miller

RECEIVED
JUN 21 2001
USDI-BLM-CA-SO

Exhibit A

20150002118

Attachment

CAMC 23068

20012439

MC0308117

CAMC 278790 AMC0309636
25

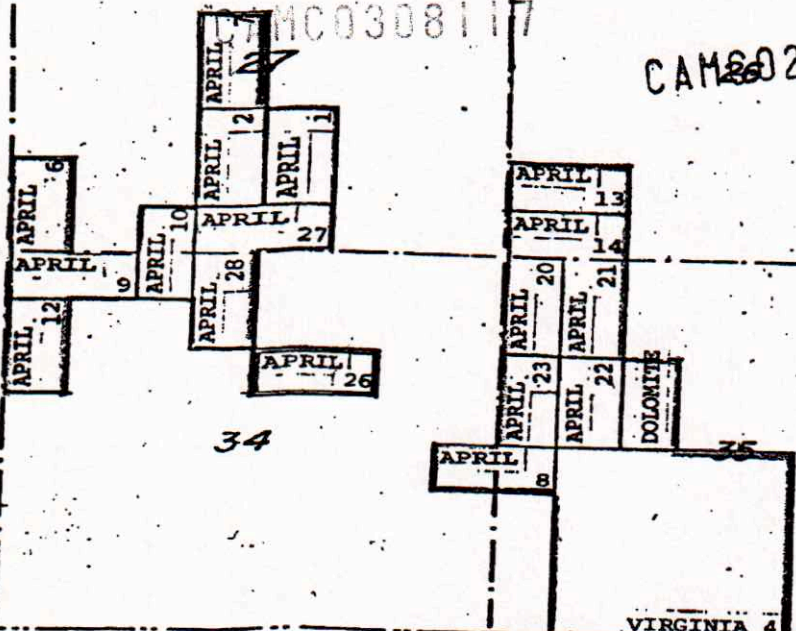

34

VIRGINIA 4

2

VIRGINIA 5

VIRGINIA 2

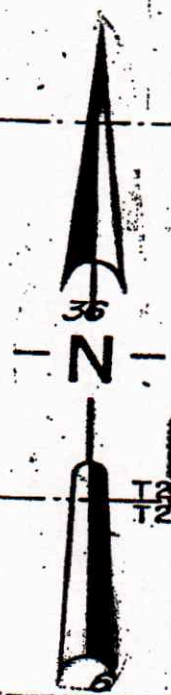

T20S
T21S

SCALE: 1 in = 2000 ft

11

12

VIRGINIA 1

RECEIVED
JUN 21 2014
USDI-BLM-CA-SO

LIME STONE 19
LIME STONE 18
LIME STONE 17
LIME STONE 16
LIME STONE 15

VIRGINIA
LIME STONE 10
LIME STONE 1
LIME STONE 3
LIME STONE 2

RECEIVED
OCT 7 2014
USDI-BLM-CASO

13

LIME STONE 9
LIME STONE 8
LIME STONE 1
LIME STONE 3
LIME STONE 2

RECEIVED
OCT 9 2014
USDI-BLM-CASO

R42E
R43E

APRIL ET AL GROUPS
KERR-MCGEE CHEMICAL CORPORATION

SEC'S. 26, 27, 34 & 35 of Twp. 20 S.,
Rge. 42 E., SEC'S. 1 & 12 of Twp. 21S
Rge. 42 E., SEC'S. 7 & 18 of
Twp. 21 S., Rge. 43 E., M.D.M.
INYO COUNTY, CALIFORNIA